

Dobrado

Livro

Janeiro 1998

(c) Todos os Direitos Reservados
Antonio Carlos Rocha Sousa

18

Clarinete

2

Sax Alt

Sax Ten

Tmpts

Tmbs

Bombd

Tmps

Bx

Bat

p

mf

pp

f

mf

24

Clarinete

2

Sax Alt

Sax Ten

Tmpts

Tmbs

Bombd

Tmps

Bx

Bat

30

Clarinete

2

Sax Alt

Sax Ten

Tmpts

Tmbs

Bombd

Tmps

Bx

Bat

36

Clarinete

2

Sax Alt

Sax Ten

Tmpts

Tmbs

Bombd

Tmps

Bx

Bat

Detailed description of the musical score: The score is for a jazz ensemble. It consists of nine staves. The first staff is for Clarinete (Clarinet), the second for Sax Alt (Alto Saxophone), the third for Sax Ten (Tenor Saxophone), the fourth for Tmpts (Trumpets), the fifth for Tmbs (Trombones), the sixth for Bombd (Bombardone), the seventh for Tmps (Timpani), the eighth for Bx (Bass), and the ninth for Bat (Bass Drum). The key signature has two flats (Bb, Eb). The time signature is not explicitly shown but appears to be 4/4. The score covers measures 36 to 41. Measures 36-41 show a complex arrangement with various melodic and harmonic elements. The Clarinete, Sax Alt, and Sax Ten parts feature melodic lines with many beamed notes. The Tmpts part has a similar melodic line. The Tmbs part has a harmonic accompaniment with many beamed notes. The Bombd part has a melodic line with many beamed notes. The Tmps part has a harmonic accompaniment with many beamed notes. The Bx part has a melodic line with many beamed notes. The Bat part has a rhythmic accompaniment with many beamed notes.

42 **To Coda**

1. 2.

Clarinete

2

Sax Alt

Sax Ten

Tmpts

Tmbs

Bombd

Tmps

Bx

Bat

- 2:** A second Clarinet part, mirroring the first.

48

Clarinete

2

Sax Alt

Sax Ten

Tmpts

Tmbs

Bombd

Tmps

Bx

Bat

f

mf

mf

mf

54

60

Clarinete

2

Sax Alt

Sax Ten

Tmpts

Tmbs

Bombd

Tmps

Bx

Bat

Detailed description of the musical score: The score is for measures 60 through 65. The key signature is two sharps (F# and C#). The instruments and their parts are as follows: Clarinete (measures 60-65), Sax Alt (measures 60-65), Sax Ten (measures 60-65), Tmpts (measures 60-65), Tmbs (measures 60-65), Bombd (measures 60-65), Tmps (measures 60-65), Bx (measures 60-65), and Bat (measures 60-65). The music features various musical notations including eighth notes, quarter notes, and triplets. The bass line (Bat) is a steady eighth-note pattern. The drums (Bx, Bombd, Tmbs, Tmpts) provide a rhythmic foundation with various patterns and accents.

66

Clarinete

2

Sax Alt

Sax Ten

Tmpts

Tmbs

Bombd

Tmps

Bx

Bat

72

1. 2.

D.S. al Coda ⊕ Coda

Clarinete

2

Sax Alt

Sax Ten

Tmpts

Tmbs

Bombd

Tmps

Bx

Bat

78

Clarinete

2

Sax Alt

Sax Ten

Tmpts

Tmbs

Bombd

Tmps

Bx

Bat

mf

mf

mf

p

mf

84

Clarinete

2

Sax Alt

Sax Ten

Tmpts

Tmbs

Bombd

Tmps

Bx

Bat

90

Clarinete

2

Sax Alt

Sax Ten

Tmpts

Tmbs

Bombd

Tmps

Bx

Bat

96

102

Clarinete

2

Sax Alt

Sax Ten

Tmpts

Tmbs

Bombd

Tmps

Bx

Bat

1.

108

Clarinete

2

Sax Alt

Sax Ten

Tmpts

Tmbs

Bombd

Tmps

Bx

Bat

mf

p

pp

mf

pp

114

Clarinete

2

Sax Alt

Sax Ten

Tmpts

Tmbs

Bombd

Tmps

Bx

Bat

120

Clarinete

2

Sax Alt

Sax Ten

Tmpts

Tmbs

Bombd

Tmps

Bx

Bat

Detailed description of the musical score: The score is for measures 120 through 125. The key signature is two sharps (F# and C#). The tempo is 120. The instruments and their parts are: Clarinete (melodic line with eighth and quarter notes), Sax 2 (melodic line with eighth and quarter notes), Sax Alt (melodic line with eighth and quarter notes), Sax Ten (melodic line with eighth and quarter notes), Tmpts (rests), Tmbs (harmonic support with eighth notes), Bombd (harmonic support with eighth notes), Tmps (harmonic support with eighth notes), Bx (harmonic support with eighth notes), and Bat (drum part with eighth notes). The music features a mix of melodic lines, harmonic support, and a driving bass line.

126

Clarinete

2

Sax Alt

Sax Ten

Tmpts

Tmbs

Bombd

Tmps

Bx

Bat

f

132

Clarinete

2

Sax Alt

Sax Ten

Tmpts

Tmbs

Bombd

Tmps

Bx

Bat

Detailed description of the musical score: The score is for measures 132 through 138. The key signature is two sharps (F# and C#). The instruments and their parts are as follows: Clarinete (measures 132-133: quarter notes, 134-135: half notes, 136-137: quarter notes, 138: half note); Sax 2 (measures 132-133: quarter notes, 134-135: half notes, 136-137: quarter notes, 138: half note); Sax Alt (measures 132-133: quarter notes, 134-135: half notes, 136-137: quarter notes, 138: half note); Sax Ten (measures 132-133: eighth notes, 134-135: triplet eighth notes, 136-137: eighth notes, 138: sixteenth notes); Tmpts (measures 132-133: quarter notes, 134-135: half notes, 136-137: quarter notes, 138: half note); Tmbs (measures 132-133: quarter notes, 134-135: half notes, 136-137: quarter notes, 138: half note); Bombd (measures 132-133: eighth notes, 134-135: triplet eighth notes, 136-137: eighth notes, 138: sixteenth notes); Tmps (measures 132-133: eighth notes, 134-135: quarter notes, 136-137: eighth notes, 138: quarter notes); Bx (measures 132-133: eighth notes, 134-135: triplet eighth notes, 136-137: eighth notes, 138: quarter notes); Bat (measures 132-133: eighth notes, 134-135: triplet eighth notes, 136-137: eighth notes, 138: quarter notes). The score includes various musical notations such as slurs, accents, and dynamic markings.

[illegible]

Composição: 1º Sgt PM Rocha / Bda de Música PmPí

GRATIDÃO AO MESTRE

Dobrado

(Obra Dedicada ao Mestre e Amigo José Elton Oliveira)

Livro

Antonio Carlos Rocha Sousa

Janeiro 1998

Clarinete

6

12

18

24

30

36

42

To Coda

1.

2.

48

54

60

66

72

78

84

90

96

102

108

114

120

p

mf

1.

2.

D.S. al Coda

⊕ Coda

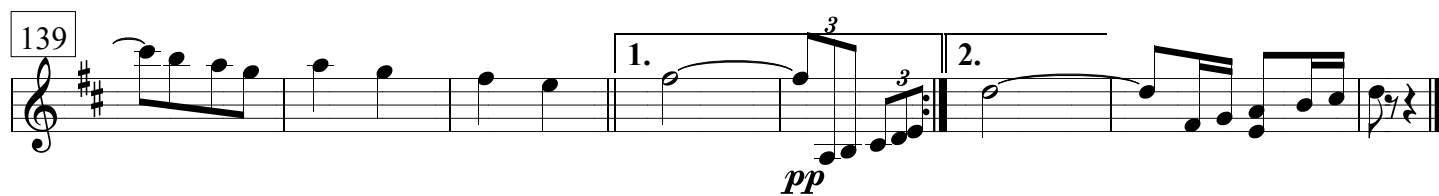
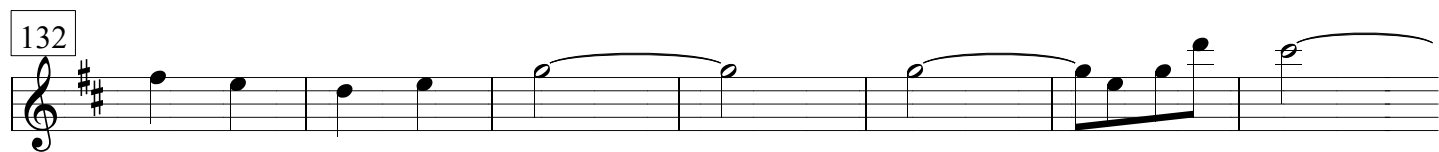
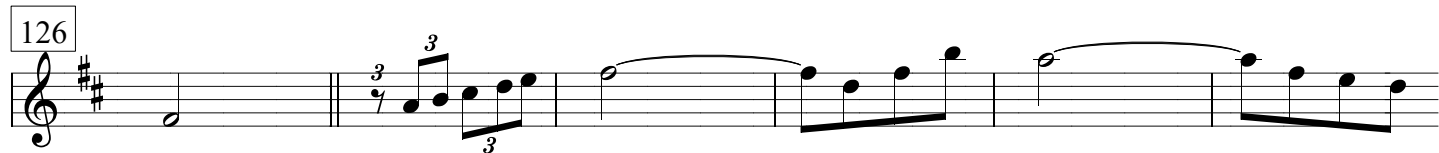

GRATIDÃO AO MESTRE

Dobrado

(Obra Dedicada ao Mestre e Amigo José Elton Oliveira)

Livro

Antonio Carlos Rocha Sousa

Janeiro 1998

2 *f* *p*

6 *f* *p*

12 *f*

18 *p* *f*

24

30

36

42 **To Coda** 1. 2.

[illegible]

132

[illegible]

GRATIDÃO AO MESTRE

Dobrado

(Obra Dedicada ao Mestre e Amigo José Elton Oliveira)

Livro

Antonio Carlos Rocha Sousa

Janeiro 1998

Sax Alt

6

12

18

24

30

36

42

To Coda

1.

2.

48

54

60

66

72

78

84

90

96

102

108

114

1. 2. D.S. al Coda Coda

p

p

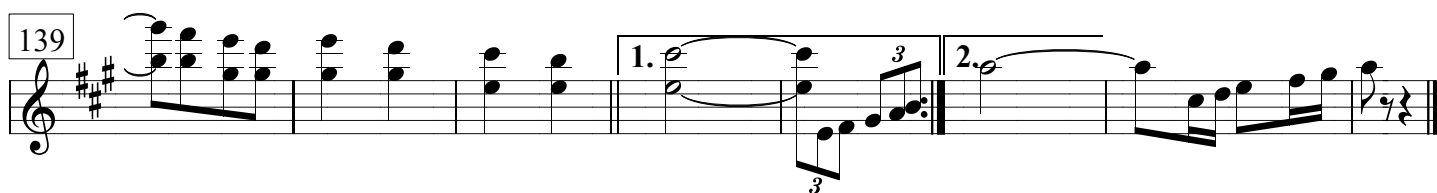
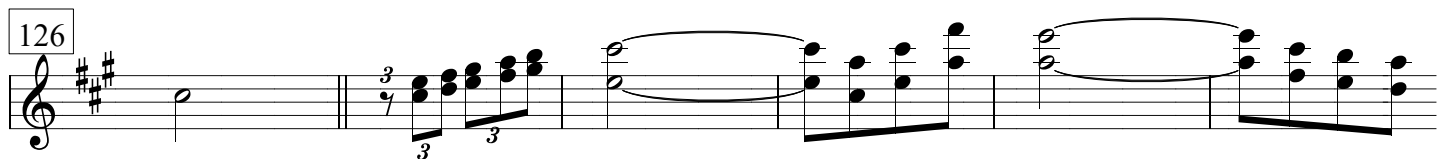
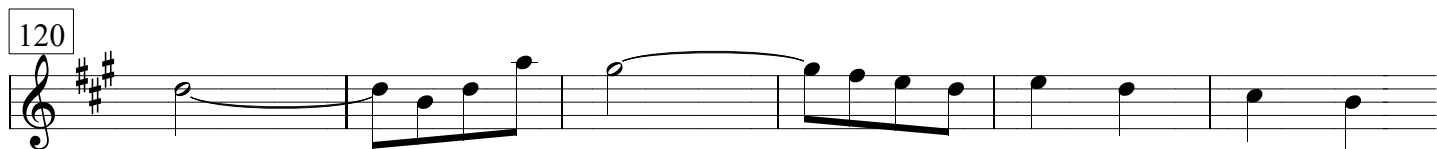

GRATIDÃO AO MESTRE

Dobrado

(Obra Dedicada ao Mestre e Amigo José Elton Oliveira)

Livro

Antonio Carlos Rocha Sousa

Janeiro 1998

Sax Ten

6

12

18

24

30

36

42

To Coda

1.

2.

48

54

60

66

72

78

84

90

96

102

108

mf

p

D.S. al Coda \oplus **Coda**

1. 3 3

2. 3 3

1.

2.

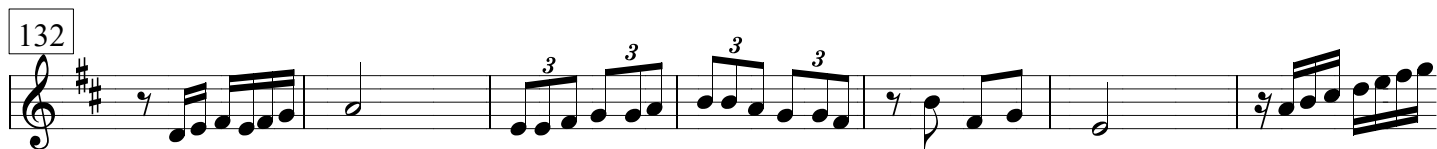
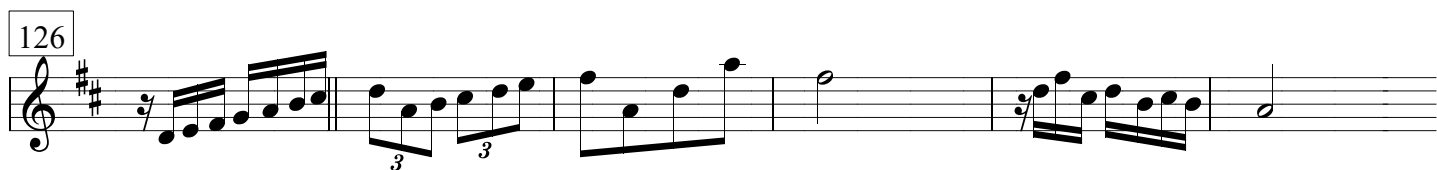
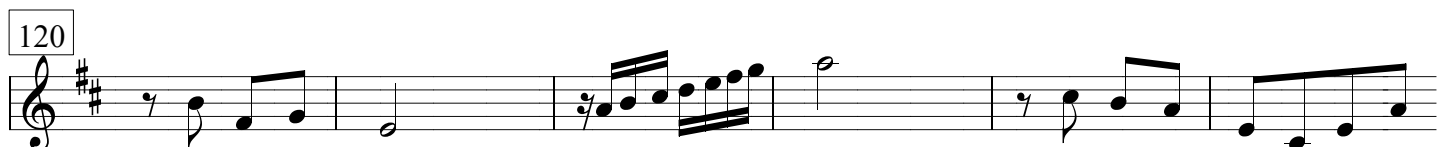
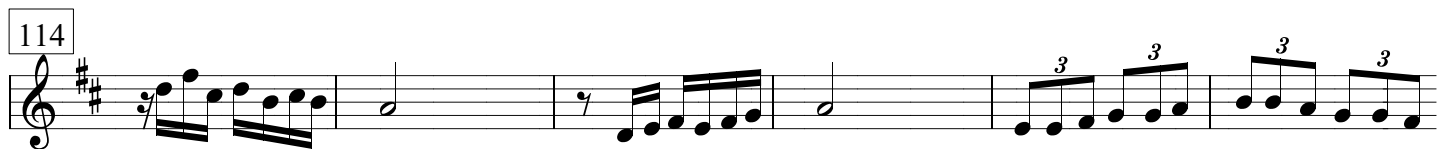

GRATIDÃO AO MESTRE

Dobrado

(Obra Dedicada ao Mestre e Amigo José Elton Oliveira)

Livro

Antonio Carlos Rocha Sousa

Janeiro 1998

Tmps

6

12

18

24

30

36

42

48

54

p

pp

f

To Coda

1.

2.

60

66

72

78

84

90

96

102

108

114

120

126

p

pp

D.S. al Coda ⊕ **Coda**

132

139

GRATIDÃO AO MESTRE

Dobrado

(Obra Dedicada ao Mestre e Amigo José Elton Oliveira)

Livro

Antonio Carlos Rocha Sousa

Janeiro 1998

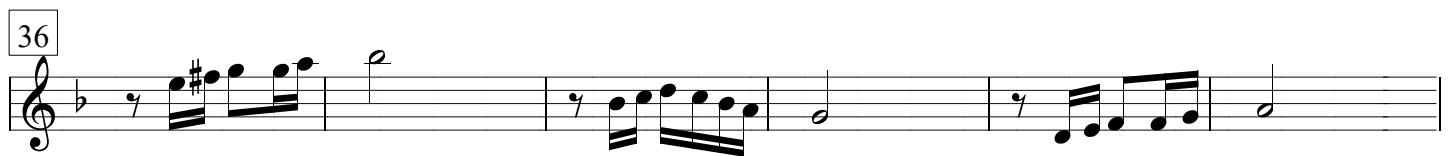
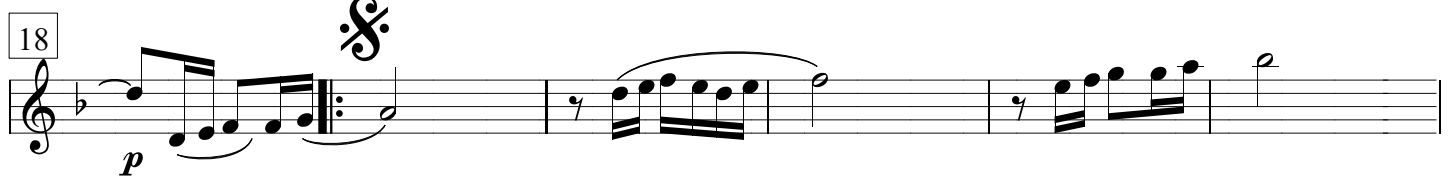
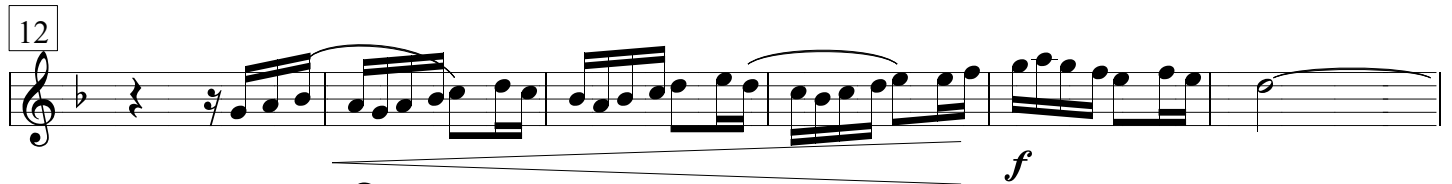
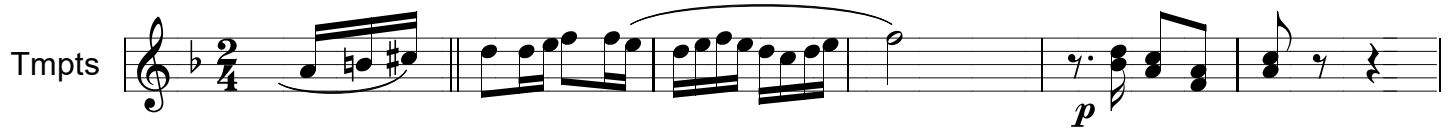

48

54

60

66

72

78

84

90

96

102

108

114

120

126

1. 2. D.S. al Coda Coda

f

p

GRATIDÃO AO MESTRE

Dobrado

(Obra Dedicada ao Mestre e Amigo José Elton Oliveira)

Livro

Antonio Carlos Rocha Sousa

Janeiro 1998

54

60

66

72

1. 2. D.S. al Coda \oplus Coda

78

84

90

96

102

108

114

120

126

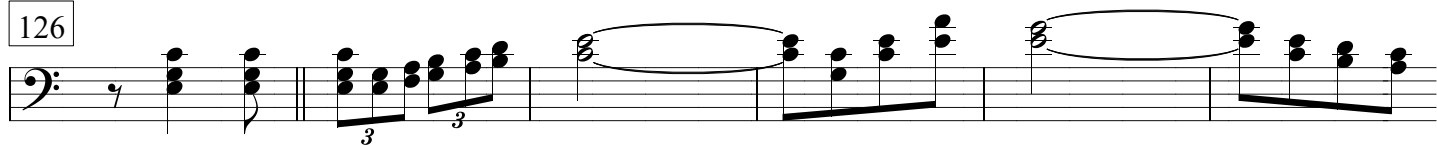

132

139

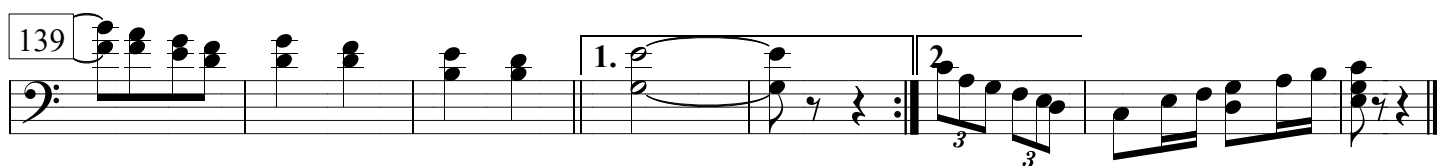

GRATIDÃO AO MESTRE

Dobrado

(Obra Dedicada ao Mestre e Amigo José Elton Oliveira)

Livro

Antonio Carlos Rocha Sousa

Janeiro 1998

Bombd

6

12

18

24

30

36

42

To Coda

1.

2.

48

54

60

66

72

1. 2. D.S. al Coda ⊕ Coda

78

84

90

96

102

108

mf

p

114

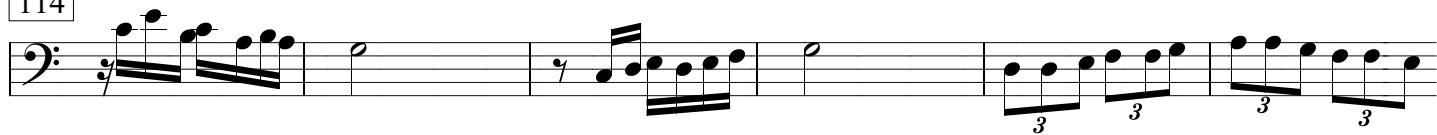

120

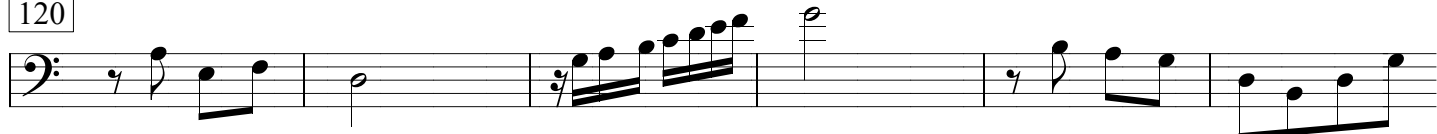

126

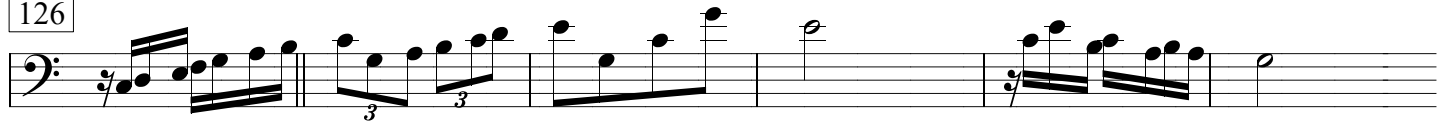

132

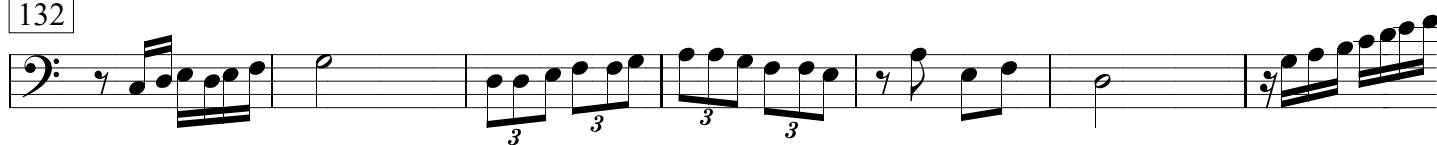

139

GRATIDÃO AO MESTRE

Dobrado

(Obra Dedicada ao Mestre e Amigo José Elton Oliveira)

Livro

Antonio Carlos Rocha Sousa

Janeiro 1998

Bx

6

12

18

24

30

36

42

48

To Coda

1.

2.

54

60

66

72

78

84

90

96

102

108

114

120

126

1.

2.

D.S. al Coda

⊕ Coda

mf

132

139

GRATIDÃO AO MESTRE

Dobrado

(Obra Dedicada ao Mestre e Amigo José Elton Oliveira)

Livro

Antonio Carlos Rocha Sousa

Janeiro 1998

Bat

6

12

18

24

30

36

42

48

54

f f

mf

f

mf

To Coda

1.

2.

mf

60

66

72

78

84

90

96

102

108

114

120

126

132

1. 3 3 3 3 2. 3 3 D.S. al Coda \oplus Coda

pp 3 3 3 3

f 3 3 3 3

