

# Trem de Teresina

Xote

PROJETO BANDA ESCOLA

PREFEITURA DE TERESINA / FUND. MONS. CHAVES / OST

Para Banda de Música / Revisão 2017 / Maestro Rocha Sousa

João do Vale / Aurélio Melo / Caetano Veloso / Erisvaldo Borges

Arranjo: A. C. Rocha Sousa

Teresina - Piauí - Brasil / Agosto 2008

- Clarinete 2/3:** Plays a harmonic line, mostly on G4 and A4.
- Trombone 1:** Plays a harmonic line, mostly on G4 and A4.
- Trombone 2:** Plays a harmonic line, mostly on G4 and A4.
- Trombone 3:** Plays a harmonic line, mostly on G4 and A4.
- Bombardino C:** Plays a harmonic line, mostly on G4 and A4.
- Tompa 2/3:** Plays a harmonic line, mostly on G4 and A4.
- Bass:** Plays a harmonic line, mostly on G4 and A4.

- Clarinete 2/3:** Plays a harmonic line, mostly on G4 and A4.
- Trombone 1:** Plays a harmonic line, mostly on G4 and A4.
- Trombone 2:** Plays a harmonic line, mostly on G4 and A4.
- Trombone 3:** Plays a harmonic line, mostly on G4 and A4.
- Bombardino C:** Plays a harmonic line, mostly on G4 and A4.
- Tompa 2/3:** Plays a harmonic line, mostly on G4 and A4.
- Bass:** Plays a harmonic line, mostly on G4 and A4.

6

Flauta C

Clarinete 1

Clarinete 2/3

Sx Alto 1

Sx Alto 2

Sx Tenor 1

Sx Tenor 2

Sx Bar

Trompete 1

Trompete 2

Trompete 3

Trombone 1

Trombone 2

Trombone 3

Bombardino C

Tompa 1

Trompa 2/3

Bass

Per / Triângulo

Drums

B<sup>b</sup>

F

11

Flauta C

Clarinete 1

Clarinete 2/3

Sx Alto 1

Sx Alto 2

Sx Tenor 1

Sx Tenor 2

Sx Bar

Trompete 1

Trompete 2

Trompete 3

Trombone 1

Trombone 2

Trombone 3

Bombardino C

Tompa 1

Trompa 2/3

Bass

Per / Triângulo

Drums

Dm7

B $\flat$

F

B $\flat$

16

Flauta C

Clarinete 1

Clarinete 2/3

Sx Alto 1

Sx Alto 2

Sx Tenor 1

Sx Tenor 2

Sx Bar

Trompete 1

Trompete 2

Trompete 3

Trombone 1

Trombone 2

Trombone 3

Bombardino C

Tompa 1

Trompa 2/3

Bass

Per / Triângulo

Drums

F

B $\flat$

F

B $\flat$

F

Flauta C

Clarinete 1

Clarinete 2/3

Sx Alto 1

Sx Alto 2

Sx Tenor 1

Sx Tenor 2

Sx Bar

Trompete 1

Trompete 2

Trompete 3

Trombone 1

Trombone 2

Trombone 3

Bombardino C

Tompa 1

Trompa 2/3

Bass

Per / Triangulo

Drums

21

C<sup>7</sup>

F

C<sup>7</sup>

F

F<sup>7</sup>

26

Flauta C

Clarinete 1

Clarinete 2/3

Sx Alto 1

Sx Alto 2

Sx Tenor 1

Sx Tenor 2

Sx Bar

Trompete 1

Trompete 2

Trompete 3

Trombone 1

Trombone 2

Trombone 3

Bombardino C

Tompa 1

Tompa 2/3

Bass

Per / Triângulo

Drums

B $\flat$

F7

B $\flat$

F7

B $\flat$

Gm7

31

1. 2.

Flauta C

Clarinete 1

Clarinete 2/3

Sx Alto 1

Sx Alto 2

Sx Tenor 1

Sx Tenor 2

Sx Bar

Trompete 1

Trompete 2

Trompete 3

Trombone 1

Trombone 2

Trombone 3

Bombardino C

Tompa 1

Trompa 2/3

Bass

Per / Triângulo

Drums

C<sup>7</sup> F C<sup>7</sup>

36

Flauta C

Clarinete 1

Clarinete 2/3

Sx Alto 1

Sx Alto 2

Sx Tenor 1

Sx Tenor 2

Sx Bar

Trompete 1

Trompete 2

Trompete 3

Trombone 1

Trombone 2

Trombone 3

Bombardino C

Tompa 1

Trompa 2/3

Bass

Per / Triângulo

Drums

F C7 F A7 Dm Em7(b5)

41

Flauta C

Clarinete 1

Clarinete 2/3

Sx Alto 1

Sx Alto 2

Sx Tenor 1

Sx Tenor 2

Sx Bar

Trompete 1

Trompete 2

Trompete 3

Trombone 1

Trombone 2

Trombone 3

Bombardino C

Tompa 1

Trompa 2/3

Bass

Per / Triângulo

Drums

A<sup>7</sup> Dm A<sup>7</sup> Dm Em<sup>7</sup>(b<sup>5</sup>) A<sup>7</sup>

46

Flauta C

Clarinete 1

Clarinete 2/3

Sx Alto 1

Sx Alto 2

Sx Tenor 1

Sx Tenor 2

Sx Bar

Trompete 1

Trompete 2

Trompete 3

Trombone 1

Trombone 2

Trombone 3

Bombardino C

Tompa 1

Trompa 2/3

Bass

Per / Triângulo

Drums

Chord symbols for Trompa 2/3:

- Dm
- G<sup>7</sup>
- D<sup>b7</sup>
- C<sup>7</sup>
- Fmaj<sup>7</sup>
- A<sup>7</sup>

51

Flauta C

Clarinete 1

Clarinete 2/3

Sx Alto 1

Sx Alto 2

Sx Tenor 1

Sx Tenor 2

Sx Bar

Trompete 1

Trompete 2

Trompete 3

Trombone 1

Trombone 2

Trombone 3

Bombardino C

Tompa 1

Trompa 2/3

Bass

Per / Triângulo

Drums

Dm

Em7(b5)

A7

Dm

A7

1. 2.

56

Flauta C

Clarinete 1

Clarinete 2/3

Sx Alto 1

Sx Alto 2

Sx Tenor 1

Sx Tenor 2

Sx Bar

Trompete 1

Trompete 2

Trompete 3

Trombone 1

Trombone 2

Trombone 3

Bombardino C

Tompa 1

Trompa 2/3

Dm A7 Dm Db7 C7 F C7

Bass

Per / Triângulo

Drums

61

Flauta C

Clarinete 1

Clarinete 2/3

Sx Alto 1

Sx Alto 2

Sx Tenor 1

Sx Tenor 2

Sx Bar

Trompete 1

Trompete 2

Trompete 3

Trombone 1

Trombone 2

Trombone 3

Bombardino C

Tompa 1

Trompa 2/3

Bass

Per / Triângulo

Drums

F F<sup>+</sup> Em7(b<sup>5</sup>) A<sup>7</sup> Dm A<sup>7</sup> Dm

66

Flauta C

Clarinete 1

Clarinete 2/3

Sx Alto 1

Sx Alto 2

Sx Tenor 1

Sx Tenor 2

Sx Bar

Trompete 1

Trompete 2

Trompete 3

Trombone 1

Trombone 2

Trombone 3

Bombardino C

Tompa 1

Trompa 2/3

Bass

Per / Triângulo

Drums

C7 F Am/C A7 Dm Em7(♭5) A7

71

1. 2.

Flauta C

Clarinete 1

Clarinete 2/3

Sx Alto 1

Sx Alto 2

Sx Tenor 1

Sx Tenor 2

Sx Bar

Trompete 1

Trompete 2

Trompete 3

Trombone 1

Trombone 2

Trombone 3

Bombardino C

Tompa 1

Trompa 2/3

Bass

Per / Triângulo

Drums

Dm B $\flat$  A $^7$  Dm Dm A $^7$  Dm

76

Flauta C

Clarinete 1

Clarinete 2/3

Sx Alto 1

Sx Alto 2

Sx Tenor 1

Sx Tenor 2

Sx Bar

Trompete 1

Trompete 2

Trompete 3

Trombone 1

Trombone 2

Trombone 3

Bombardino C

Tompa 1

Trompa 2/3

Bass

Per / Triângulo

Drums

Em<sup>7</sup>(<sup>b</sup>5) A<sup>7</sup> Dm D<sup>7</sup> Gm G<sup>7</sup> Cm

81

Flauta C

Clarinete 1

Clarinete 2/3

Sx Alto 1

Sx Alto 2

Sx Tenor 1

Sx Tenor 2

Sx Bar

Trompete 1

Trompete 2

Trompete 3

Trombone 1

Trombone 2

Trombone 3

Bombardino C

Tompa 1

Trompa 2/3

Am7(b5) D7(b9) Gm Cm7 Am7(b5) D7(b9)

Bass

Per / Triângulo

Drums

86

Flauta C

Clarinete 1

Clarinete 2/3

Sx Alto 1

Sx Alto 2

Sx Tenor 1

Sx Tenor 2

Sx Bar

Trompete 1

Trompete 2

Trompete 3

Trombone 1

Trombone 2

Trombone 3

Bombardino C

Tomba 1

Trompa 2/3

Bass

Per / Triângulo

Drums

Gm

G<sup>7</sup>

Cm<sup>7</sup>

F<sup>7</sup>

B<sup>b</sup>

91

Flauta C

Clarinete 1

Clarinete 2/3

Sx Alto 1

Sx Alto 2

Sx Tenor 1

Sx Tenor 2

Sx Bar

Trompete 1

Trompete 2

Trompete 3

Trombone 1

Trombone 2

Trombone 3

Bombardino C

Tompa 1

Trompa 2/3

Bass

Per / Triângulo

Drums

E<sup>b</sup>maj<sup>7</sup>

D<sup>7</sup>

E<sup>b</sup>m<sup>7</sup> D<sup>7</sup>/F<sup>#</sup>

Gm

G<sup>7</sup>

96

1. 2.

Flauta C

Clarinete 1

Clarinete 2/3

Sx Alto 1

Sx Alto 2

Sx Tenor 1

Sx Tenor 2

Sx Bar

Trompete 1

Trompete 2

Trompete 3

Trombone 1

Trombone 2

Trombone 3

Bombardino C

Tompa 1

Trompa 2/3

Bass

Per / Triângulo

Drums

Cm<sup>7</sup> Am<sup>7</sup>(<sup>b5</sup>) D<sup>7</sup> Gm Gm A<sup>b7</sup> A<sup>7</sup> B<sup>b</sup>

10

106

Flauta C

Clarinete 1

Clarinete 2/3

Sx Alto 1

Sx Alto 2

Sx Tenor 1

Sx Tenor 2

Sx Bar

Trompete 1

Trompete 2

Trompete 3

Trombone 1

Trombone 2

Trombone 3

Bombardino C

Tompa 1

Trompa 2/3

Bass

Per / Triângulo

Drums

C7

Fmaj7

119

Flauta C

Clarinete 1

Clarinete 2/3

Sx Alto 1

Sx Alto 2

Sx Tenor 1

Sx Tenor 2

Sx Bar

Trompete 1

Trompete 2

Trompete 3

Trombone 1

Trombone 2

Trombone 3

Bombardino C

Tompa 1

Trompa 2/3

Bass

Per / Triângulo

Drums

$C^7$

$Fmaj^7$

11

Flauta C

Clarinete 1

Clarinete 2/3

Sx Alto 1

Sx Alto 2

Sx Tenor 1

Sx Tenor 2

Sx Bar

Trompete 1

Trompete 2

Trompete 3

Trombone 1

Trombone 2

Trombone 3

Bombardino C

Tompa 1

Trompa 2/3

Bass

Per / Triângulo

Drums

Fmaj7

# Trem de Teresina

Xote

PROJETO BANDA ESCOLA

PREFEITURA DE TERESINA / FUND. MONS. CHAVES / OST  
Para Banda de Música / Revisão 2017 / Maestro Rocha Sousa

João do Vale / Aurélio Melo / Caetano Veloso / Erisvaldo Borge

Arranjo: A. C. Rocha Sousa

Teresina - Piauí - Brazil / Agosto 2008

FLAUTA C

*mf*

6

11

16

21

26

31

36

41

46

52

1.

2.

1.

2.

57

62

67

72

77

82

87

92

97

102

108

113

1.

2.

2.

# Trem de Teresina

Xote

PROJETO BANDA ESCOLA

PREFEITURA DE TERESINA / FUND. MONS. CHAVES / OST

Para Banda de Música / Revisão 2017 / Maestro Rocha Sousa

João do Vale / Aurélio Melo / Caetano Veloso / Erisvaldo Borge

Arranjo: A. C. Rocha Sousa

Teresina - Piauí - Brazil / Agosto 2008

CLARINETE 1

*mf*

57 2.

62

67

72 1. 2.

77

82

87

92

97 1. 2.

102 2

108

112 2

# Trem de Teresina

Xote

PROJETO BANDA ESCOLA

PREFEITURA DE TERESINA / FUND. MONS. CHAVES / OST  
Para Banda de Música / Revisão 2017 / Maestro Rocha Sousa

João do Vale / Aurélio Melo / Caetano Veloso / Erisvaldo Borge

Arranjo: A. C. Rocha Sousa

Teresina - Piauí - Brazil / Agosto 2008

CLARINETE 2

*mf*

2.

57

62

67

72

1.

2.

77

82

87

92

1.

2.

97

102

2

108

112

2

# Trem de Teresina

Xote

PROJETO BANDA ESCOLA

PREFEITURA DE TERESINA / FUND. MONS. CHAVES / OST  
Para Banda de Música / Revisão 2017 / Maestro Rocha Sousa

João do Vale / Aurélio Melo / Caetano Veloso / Erisvaldo Borge

Arranjo: A. C. Rocha Sousa

Teresina - Piauí - Brazil / Agosto 2008

CLARINETE 3

*mf*

57 2.

62

67

72 1. 2.

77

82

87

92

97 1. 2.

102 2

108

112 2

# Trem de Teresina

Xote

PROJETO BANDA ESCOLA

PREFEITURA DE TERESINA / FUND. MONS. CHAVES / OST

Para Banda de Música / Revisão 2017 / Maestro Rocha Sousa

João do Vale / Aurélio Melo / Caetano Veloso / Erisvaldo Borge

Arranjo: A. C. Rocha Sousa

Teresina - Piauí - Brazil / Agosto 2008

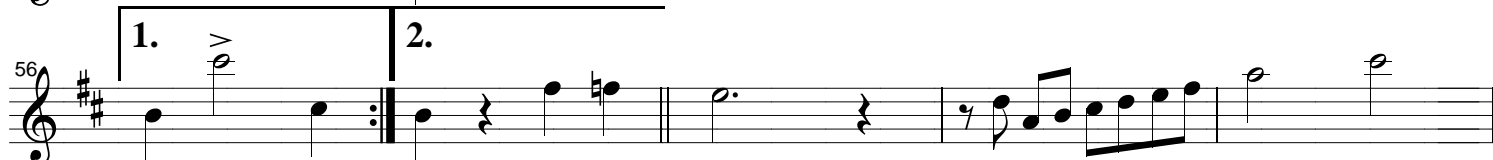
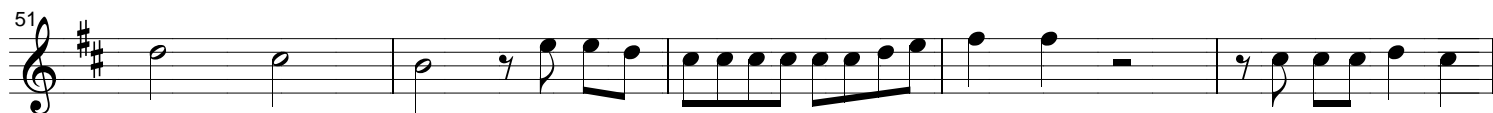
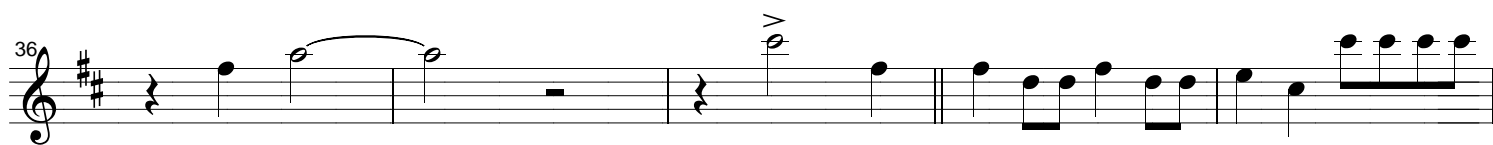
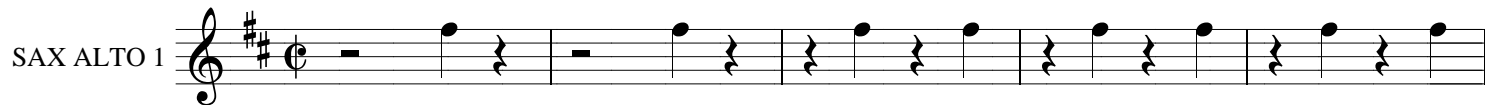

## Sax Alto 1 - Trem de Teresina - Revisão 2017

61

66

71

76

81

86

91

96

101

106

111

116

121

1. 2.

1. 2.

# Trem de Teresina

Xote

PROJETO BANDA ESCOLA

PREFEITURA DE TERESINA / FUND. MONS. CHAVES / OST  
Para Banda de Música / Revisão 2017 / Maestro Rocha Sousa

João do Vale / Aurélio Melo / Caetano Veloso / Erisvaldo Borge

Arranjo: A. C. Rocha Sousa

Teresina - Piauí - Brazil / Agosto 2008

SAX ALTO 2

6

11

16

21

26

31

36

41

46

51

56

## Sax Alto 2 - Trem de Teresina - Revisão 2017

61

66

71

76

81

86

91

96

101

106

111

1.

2.

1.

2.

# Trem de Teresina

Xote

PROJETO BANDA ESCOLA

PREFEITURA DE TERESINA / FUND. MONS. CHAVES / OST  
Para Banda de Música / Revisão 2017 / Maestro Rocha Sousa

João do Vale / Aurélio Melo / Caetano Veloso / Erisvaldo Borge

Arranjo: A. C. Rocha Sousa

Teresina - Piauí - Brazil / Agosto 2008

SAX TENOR 1

## Sax Tenor 1 - Trem de Teresina - Revisão 2017

61

66

71

76

81

86

91

96

101

106

110

114

# Trem de Teresina

Xote

PROJETO BANDA ESCOLA

PREFEITURA DE TERESINA / FUND. MONS. CHAVES / OST  
Para Banda de Música / Revisão 2017 / Maestro Rocha Sousa

João do Vale / Aurélio Melo / Caetano Veloso / Erisvaldo Borge

Arranjo: A. C. Rocha Sousa

Teresina - Piauí - Brazil / Agosto 2008

SAX TENOR 2

61

66

71

76

81

86

91

96

101

106

111

# Trem de Teresina

Xote

PROJETO BANDA ESCOLA

PREFEITURA DE TERESINA / FUND. MONS. CHAVES / OST

Para Banda de Música / Revisão 2017 / Maestro Rocha Sousa

João do Vale / Aurélio Melo / Caetano Veloso / Erisvaldo Borge

Arranjo: A. C. Rocha Sousa

Teresina - Piauí - Brazil / Agosto 2008

SAX BARÍTONO Eb

## Sax Barítono Eb - Trem de Teresina - Revisão 2017

61

66

71

76

81

86

91

96

101

106

111

1.

2.

E7

# Trem de Teresina

Xote

PROJETO BANDA ESCOLA

PREFEITURA DE TERESINA / FUND. MONS. CHAVES / OST

Para Banda de Música / Revisão 2017 / Maestro Rocha Sousa

João do Vale / Aurélio Melo / Caetano Veloso / Erisvaldo Borge

Arranjo: A. C. Rocha Sousa

Teresina - Piauí - Brazil / Agosto 2008

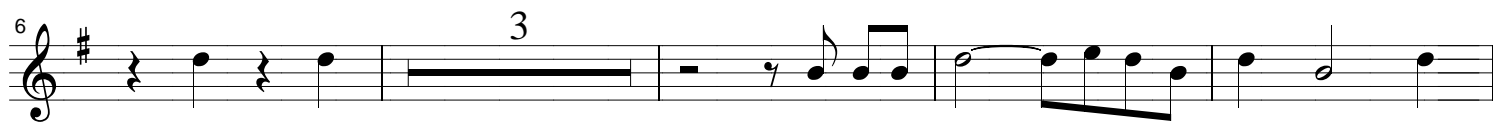

## Trompete 1 - Trem de Teresina - Revisão 2017

63

68

73

78

83

90

95

100

106

110

114

# Trem de Teresina

Xote

PROJETO BANDA ESCOLA

PREFEITURA DE TERESINA / FUND. MONS. CHAVES / OST

Para Banda de Música / Revisão 2017 / Maestro Rocha Sousa

João do Vale / Aurélio Melo / Caetano Veloso / Erisvaldo Borge

Arranjo: A. C. Rocha Sousa

Teresina - Piauí - Brazil / Agosto 2008

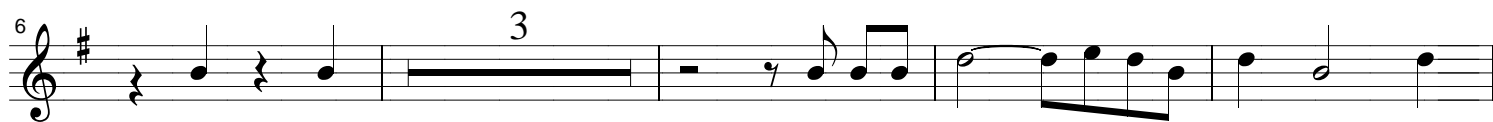

## Trompete 2 - Trem de Teresina - Revisão 2017

63

68

73

78

83

90

95

100

106

110

114

# Trem de Teresina

Xote

PROJETO BANDA ESCOLA

PREFEITURA DE TERESINA / FUND. MONS. CHAVES / OST

Para Banda de Música / Revisão 2017 / Maestro Rocha Sousa

João do Vale / Aurélio Melo / Caetano Veloso / Erisvaldo Borge

Arranjo: A. C. Rocha Sousa

Teresina - Piauí - Brazil / Agosto 2008

TROMPETE 3

*mf*

6

3

13

18

23

28

1.

33

2.

38

43

48

53

1.

2.

58

## Trompete 3 - Trem de Teresina - Revisão 2017

63

68

73

78

83

90

95

100

106

110

114

# Trem de Teresina

Xote

PROJETO BANDA ESCOLA

PREFEITURA DE TERESINA / FUND. MONS. CHAVES / OST  
Para Banda de Música / Revisão 2017 / Maestro Rocha Sousa

João do Vale / Aurélio Melo / Caetano Veloso / Erisvaldo Borge

Arranjo: A. C. Rocha Sousa

Teresina - Piauí - Brazil / Agosto 2008

TROMBONE 1

## Trombone 1 - Trem de Teresina - Revisão 2017

61

66

71

76

81

86

91

96

101

106

110

114

# Trem de Teresina

Xote

PROJETO BANDA ESCOLA

PREFEITURA DE TERESINA / FUND. MONS. CHAVES / OST

Para Banda de Música / Revisão 2017 / Maestro Rocha Sousa

João do Vale / Aurélio Melo / Caetano Veloso / Erisvaldo Borge

Arranjo: A. C. Rocha Sousa

Teresina - Piauí - Brazil / Agosto 2008

TROMBONE 2

## Trombone 2 - Trem de Teresina - Revisão 2017

61

66

71

76

81

86

91

96

101

106

110

114

# Trem de Teresina

Xote

PROJETO BANDA ESCOLA

PREFEITURA DE TERESINA / FUND. MONS. CHAVES / OST

Para Banda de Música / Revisão 2017 / Maestro Rocha Sousa

João do Vale / Aurélio Melo / Caetano Veloso / Erisvaldo Borge

Arranjo: A. C. Rocha Sousa

Teresina - Piauí - Brazil / Agosto 2008

TROMBONE 3

6

11

16

21

26

31

36

41

46

51

56

## Trombone 3 - Trem de Teresina - Revisão 2017

61

66

71

76

81

86

91

96

101

106

110

114

# Trem de Teresina

Xote

PROJETO BANDA ESCOLA

PREFEITURA DE TERESINA / FUND. MONS. CHAVES / OST

Para Banda de Música / Revisão 2017 / Maestro Rocha Sousa

João do Vale / Aurélio Melo / Caetano Veloso / Erisvaldo Borge

Arranjo: A. C. Rocha Sousa

Teresina - Piauí - Brazil / Agosto 2008

BOMBARDINO C

6

11

16

22

27

32

37

42

47

52

1.

2.

1.

2.

57

62

67

72

1.

2.

77

82

88

93

1.

2.

98

103

108

113

113

# Trem de Teresina

Xote

PROJETO BANDA ESCOLA

PREFEITURA DE TERESINA / FUND. MONS. CHAVES / OST

Para Banda de Música / Revisão 2017 / Maestro Rocha Sousa

João do Vale / Aurélio Melo / Caetano Veloso / Erisvaldo Borge

Arranjo: A. C. Rocha Sousa

Teresina - Piauí - Brazil / Agosto 2008

BOMBARDINO Bb

6

11

16

22

27

32

37

42

47

52

1.

2.

1.

2.

57

62

67

72

77

82

88

93

98

103

108

113

# Trem de Teresina

Xote

PROJETO BANDA ESCOLA

PREFEITURA DE TERESINA / FUND. MONS. CHAVES / OST

Para Banda de Música / Revisão 2017 / Maestro Rocha Sousa

João do Vale / Aurélio Melo / Caetano Veloso / Erisvaldo Borge

Arranjo: A. C. Rocha Sousa

Teresina - Piauí - Brazil / Agosto 2008

TROMPA F 1

6

11

16

21

26

31

36

41

46

51

56

## Trompa F 1 - Trem de Teresina - Revisão 2017

61

66

71

76

81

86

91

96

101

106

112

# Trem de Teresina

Xote

PROJETO BANDA ESCOLA

PREFEITURA DE TERESINA / FUND. MONS. CHAVES / OST

Para Banda de Música / Revisão 2017 / Maestro Rocha Sousa

João do Vale / Aurélio Melo / Caetano Veloso / Erisvaldo Borge

Arranjo: A. C. Rocha Sousa

Teresina - Piauí - Brazil / Agosto 2008

TROMPA F 2/3

6

11

16

21

26

31

36

41

46

51

56

1.

2.

1.

2.

## Trompa F 2/3 - Trem de Teresina - Revisão 2017

61

66

71

76

81

86

91

96

101

106

112

1.

2.

1.

2.

# Trem de Teresina

Xote

PROJETO BANDA ESCOLA

PREFEITURA DE TERESINA / FUND. MONS. CHAVES / OST

Para Banda de Música / Revisão 2017 / Maestro Rocha Sousa

João do Vale / Aurélio Melo / Caetano Veloso / Erisvaldo Borge

Arranjo: A. C. Rocha Sousa

Teresina - Piauí - Brazil / Agosto 2008

TROMPA Eb 1

6

11

16

21

26

31

36

41

46

51

56

## Trompa Eb 1 - Trem de Teresina - Revisão 2017

61

66

71

76

81

86

91

96

101

106

112

# Trem de Teresina

Xote

PROJETO BANDA ESCOLA

PREFEITURA DE TERESINA / FUND. MONS. CHAVES / OST

Para Banda de Música / Revisão 2017 / Maestro Rocha Sousa

João do Vale / Aurélio Melo / Caetano Veloso / Erisvaldo Borge

Arranjo: A. C. Rocha Sousa

Teresina - Piauí - Brazil / Agosto 2008

TROMPA Eb 2/3

6

11

16

21

26

31

36

41

46

51

56

1.

2.

1.

2.

## Trompa Eb 2/3 - Trem de Teresina - Revisão 2017

61

66

71

76

81

86

91

96

101

106

112

# Trem de Teresina

Xote

PROJETO BANDA ESCOLA

PREFEITURA DE TERESINA / FUND. MONS. CHAVES / OST

Para Banda de Música / Revisão 2017 / Maestro Rocha Sousa

João do Vale / Aurélio Melo / Caetano Veloso / Erisvaldo Borge

Arranjo: A. C. Rocha Sousa

Teresina - Piauí - Brazil / Agosto 2008

TUBA Bb

6

11

16

21

26

31

36

41

46

51

56

1.

2.

1.

2.

## Tuba Bb - Trem de Teresina - Revisão 2017

61

66

71

76

81

86

91

96

101

106

110

114

# Trem de Teresina

Xote

PROJETO BANDA ESCOLA

PREFEITURA DE TERESINA / FUND. MONS. CHAVES / OST

Para Banda de Música / Revisão 2017 / Maestro Rocha Sousa

João do Vale / Aurélio Melo / Caetano Veloso / Erisvaldo Borge

Arranjo: A. C. Rocha Sousa

Teresina - Piauí - Brazil / Agosto 2008

Fmaj<sup>7</sup>

BASE

6

11

16

21

26

31

36

41

46

51

56

1.F

2. F

1.Dm A<sup>7</sup>

2.Dm Db<sup>7</sup> C<sup>7</sup>

Chords: Fmaj<sup>7</sup>, Dm<sup>7</sup>, Bb, F, C<sup>7</sup>, F<sup>7</sup>, Gm<sup>7</sup>, A<sup>7</sup>, Em<sup>7</sup>(b<sup>5</sup>), Db<sup>7</sup>, Fmaj<sup>7</sup>, A<sup>7</sup>, Dm, A<sup>7</sup>, Em<sup>7</sup>(b<sup>5</sup>), G<sup>7</sup>, C<sup>7</sup>, Dm, A<sup>7</sup>, F, C<sup>7</sup>.

## Base - Trem de Teresina - Revisão 2017

61 F F+ Em7(b5) A7 Dm A7 Dm Db7

66 C7 F Am/C A7 Dm Em7(b5) A7

71 Dm Bb A7 1. Dm 2. Dm A7 Dm

76 Em7(b5) A7 Dm D7 Gm G7 Cm

81 Am7(b5) D7(b9) Gm Cm7 Am7(b5) D7(b9)

86 Gm G7 Cm7 F7 Bb

91 Ebmaj7 D7 Ebm7 D7/F# Gm G7

96 Cm7 Am7(b5) D7 1. Gm 2. Gm Ab7 A7 Bb

101 C7 F#dim Gm7 Bbm

106 C7 Fmaj7

110 C7 Fmaj7

114 Fmaj7

# Trem de Teresina

Xote

PROJETO BANDA ESCOLA

PREFEITURA DE TERESINA / FUND. MONS. CHAVES / OST

Para Banda de Música / Revisão 2017 / Maestro Rocha Sousa

João do Vale / Aurélio Melo / Caetano Veloso / Erisvaldo Borges

Arranjo: A. C. Rocha Sousa

Teresina - Piauí - Brasil / Agosto 2008

TRIANGULO

2

7

12

17

22

27

32

37

42

47

52

57

62

67

72

77

82

87

92

97

102

107

111

115

# Trem de Teresina

Xote

PROJETO BANDA ESCOLA

PREFEITURA DE TERESINA / FUND. MONS. CHAVES / OST

Para Banda de Música / Revisão 2017 / Maestro Rocha Sousa

João do Vale / Aurélio Melo / Caetano Veloso / Erisvaldo Borges

Arranjo: A. C. Rocha Sousa

Teresina - Piauí - Brasil / Agosto 2008

DRUMS

60

65

70

75

80

85

90

95

100

105

109

113