

Capitão Raimundo Soares Rufino

Dobrado

Antonio Carlos Rocha Sousa

Teresina-PI 21-10-2016

♩ = 106

mf

F1

Cl1

Cl 2/3

Sxal

Sxtn

Tmpt 1

Tmpt 2/3

Tb1

Tb2/3

Eph Bb

Horn1/2/3

Tuba C

Caixa

Bombo

Pratos

mf

A⁷

Dm

A⁷

Dm

15

Instrument List:

- F1
- Cl1
- Cl 2/3
- Sxal
- Sxtn
- Tmpt 1
- Tmpt 2/3
- Tb1
- Tb2/3
- Eph Bb
- Horn1/2/3
- Tuba C
- Caixa
- Bombo Pratos

Chord Progression (Horn1/2/3):

- Measures 15-16: Dm
- Measures 17-18: Gm
- Measures 19-21: A^7

Dynamic: f (forte)

[illegible]

29

F1

Cl1

Cl 2/3

Saxal

Saxtn

Tmpt 1

Tmpt 2/3

Tb1

Tb2/3

Eph Bb

Horn1/2/3

Tuba C

Caixa

Bombo Pratos

Dm

A7

Dm

Gm

To Coda

36

1.

F1

Cl1

Cl 2/3

Sxal

Sxtn

Tmpt 1

Tmpt 2/3

Tb1

Tb2/3

Eph Bb

Horn1/2/3

Tuba C

Caixa

Bombo Pratos

A⁷

Dm

A⁷

Dm

[illegible]

49

Dynamic markings: *p* (piano) for measures 49-50; *mf* (mezzo-forte) for measures 51-52. *sfz* (sforzando) is marked on the Tuba C staff in measure 49.

Chord symbols: A^7 is marked above the Tuba C staff in measure 51; Dm is marked above the Tuba C staff in measure 52.

56

Ensemble:

- F1
- Cl1
- Cl 2/3
- Sxal
- Sxtn
- Tmpt 1
- Tmpt 2/3
- Tb1
- Tb2/3
- Eph Bb
- Horn1/2/3
- Tuba C
- Caixa
- Bombo Pratos

Measures: 56, 57, 58, 59, 60

Dynamics: *f*, *p*, *sfz*, *Gm*

63

1.

F1

Cl1

Cl 2/3

Sxal

Sxtn

Tmpt 1

Tmpt 2/3

Tb1

Tb2/3

Eph Bb

Horn1/2/3

Tuba C

Caixa

Bombo Pratos

mf

mf

mf

Dm

A⁷

Dm

69 2. D.S. al Coda

Measure 69: F1, Cl1, Cl 2/3, Saxal, Saxtn, Tmpt 1, Tmpt 2/3, Tb1, Tb2/3, Eph Bb, Horn1/2/3, Tuba C, Caixa, Bombo Pratos.

Measure 70: F1, Cl1, Cl 2/3, Saxal, Saxtn, Tmpt 1, Tmpt 2/3, Tb1, Tb2/3, Eph Bb, Horn1/2/3, Tuba C, Caixa, Bombo Pratos.

Measure 71: F1, Cl1, Cl 2/3, Saxal, Saxtn, Tmpt 1, Tmpt 2/3, Tb1, Tb2/3, Eph Bb, Horn1/2/3, Tuba C, Caixa, Bombo Pratos.

Measure 72: F1, Cl1, Cl 2/3, Saxal, Saxtn, Tmpt 1, Tmpt 2/3, Tb1, Tb2/3, Eph Bb, Horn1/2/3, Tuba C, Caixa, Bombo Pratos.

[illegible]

[illegible]

[illegible]

92

F1

Cl1

Cl 2/3

Sxal

Sxtn

Tmpt 1

Tmpt 2/3

Tb1

Tb2/3

Eph Bb

Horn1/2/3

Em

Tuba C

A7

Caixa

Bombo Pratos

98

F1

Cl1

Cl 2/3

Sxal

Sxtn

Tmpt 1

Tmpt 2/3

Tb1

Tb2/3

Eph Bb

Horn1/2/3

Tuba C

Caixa

Bombo Pratos

104

F1

Cl1

Cl 2/3

Sxal

Sxtn

Tmpt 1

Tmpt 2/3

Tb1

Tb2/3

Eph Bb

Horn1/2/3

Tuba C

Caixa

Bombo Pratos

Em

G

110

F1

Cl1

Cl 2/3

Sxal

Sxtn

Tmpt 1

Tmpt 2/3

Tb1

Tb2/3

Eph Bb

Horn1/2/3

Tuba C

Caixa

Bombo

Pratos

D

A⁷

116

1. 2.

F1

Cl1

Cl 2/3

Sxal

Sxtn

Tmpt 1

Tmpt 2/3

Tb1

Tb2/3

Eph Bb

Horn1/2/3

Tuba C

Caixa

Bombo Pratos

p

pp

D

Capitão Raimundo Soares Rufino

Dobrado

Flauta C

Antonio Carlos Rocha Sousa

Teresina-PI 21-10-2016

♩ = 106

mf

8 *p*

15 *f*

22 *p*

29 *f*

36 To Coda 1.

43 2.

49 *p*

56 *f* *p* *f*

63 1.

69 2. D.S. al Coda

75 Coda *f*

81 *mf* *p*

86 *p*

92

98 *f* 3 3

104

110

116 1. 2. *p* 3 3

Capitão Raimundo Soares Rufino

Dobrado

Clarinete 1

Antonio Carlos Rocha Sousa

Teresina-PI 21-10-2016

mf

8 *p*

15 *f*

22 *p*

29 *f*

36 To Coda 1.

43 2. *f*

49 *p*

56 *f* *p* *f*

63

1.

3

3

69

2.

D.S. al Coda

75

⊕ Coda

f

81

mf

p

3

3

86

p

92

98

f

3

3

104

110

116

1.

2.

p

3

3

3

Capitão Raimundo Soares Rufino

Dobrado

Clarinete 2

Antonio Carlos Rocha Sousa

Teresina-PI 21-10-2016

mf

8 *p*

15 *f*

22 *p*

29 *f*

To Coda

36 1.

43 2.

49 *p*

56 *f* *p* *f*

63 1.

69 2. D.S. al Coda

75 Coda

81 *mf* *p*

86 *p*

92

98 *f*

104

110

116 1. 2.

Capitão Raimundo Soares Rufino

Dobrado

Clarinete 3

Antonio Carlos Rocha Sousa

Teresina-PI 21-10-2016

mf

8 *p*

15 *f*

22 *p*

29 *f*

To Coda

36 1.

43 2. *f*

49 *p*

56 *f* *p* *f*

63 1.

69 2. D.S. al Coda

75 Coda

81 *mf* *p*

86 *p*

92

98 *f*

104

110

116 1. 2.

Capitão Raimundo Soares Rufino

Dobrado

Sax Alto 1/2

Antonio Carlos Rocha Sousa

Teresina-PI 21-10-2016

mf

8 *p*

15 *f*

22 *p*

29 *f*

36 To Coda

43 1. 2. *f*

49 *p*

56 *f* *p* *f*

63 1.

69 2. D.S. al Coda

75 Coda

81 mf p

86 p

92

98

104

110

116 1. 2.

p *mf* *f* *p*

Capitão Raimundo Soares Rufino

Dobrado

Sax Tenor

Antonio Carlos Rocha Sousa

Teresina-PI 21-10-2016

mf

8 *p*

15 *f*

22 *p*

29 *f*

36 To Coda 1.

43 2. *mf*

49 *p* *mf*

56 *p* *f*

63 1.

69 2. D.S. al Coda

75 Coda

81 *mf* *p*

86 *p*

92

98 *f*

104

110

116 1. 2. *p*

Capitão Raimundo Soares Rufino

Dobrado

Trompete 1

Antonio Carlos Rocha Sousa

Teresina-PI 21-10-2016

mf

8

4

f

3

3

3

3

19

3

3

3

26

4

f

3

3

3

36

To Coda

1.

43

2.

mf

3

3

f

3

50

p

mf

3

3

3

56

f

p

f

63

1.

3

69

2.

3

3

3

3

D.S. al Coda

75 \oplus Coda

81 *mf* *f* *p* 14

100 *f* 3 3

105

111 1.

117 2. 3 3 3

Capitão Raimundo Soares Rufino

Dobrado

Trompete 2

Antonio Carlos Rocha Sousa

Teresina-PI 21-10-2016

mf

8

2 4

f

3 3 3

19

3 3 3

26

4

f

3 3 3

To Coda

36

1.

43

2.

mf

3 3 3

f

50

p

mf

3 3 3

56

f

p

f

63

1.

3

69

2.

3 3 3 3

D.S. al Coda

75 \oplus Coda

81 *mf* *p* 14

100 *f* 3

105

111 1.

117 2.

Capitão Raimundo Soares Rufino

Dobrado

Trompete 3

Antonio Carlos Rocha Sousa

Teresina-PI 21-10-2016

mf

8 2 4 3 3 3

f

19 3 3 3

26 4 3 3 3

f

To Coda

36 1.

43 2.

mf 3 3 *f* 3

50 *p* *mf* 3 3

56 *f* 3 *f*

63 1.

69 2.

3 3 3 3

D.S. al Coda

75 \oplus Coda

81 *mf* *p* 14

100 *f* 3

105

111 1.

117 2.

Capitão Raimundo Soares Rufino

Dobrado

Trombone 1

Antonio Carlos Rocha Sousa

Teresina-PI 21-10-2016

mf

8 *p*

15 *f*

22 *p*

29 *f*

36 To Coda

43 *mf*

49 *sfz p* *mf*

56 *sfz p* *f*

1.

2.

63

1.

69

2.

D.S. al Coda

p

75

⊕ Coda

f

3

81

mf

p

86

p

92

98

f

3

3

104

110

116

1.

2.

p

Capitão Raimundo Soares Rufino

Dobrado

Trombone 2

Antonio Carlos Rocha Sousa

Teresina-PI 21-10-2016

mf

8 *p*

15 *f*

22 *p*

29 *f*

36 To Coda

43 *mf*

49 *sfz* *mf*

56 *sfz* *f*

63

1.

69

2.

D.S. al Coda

p

75

⊕ Coda

f 3

81

mf 3 *p*

86

p

92

98

f 3

104

110

116

1.

2.

Capitão Raimundo Soares Rufino

Dobrado

Trombone 3

Antonio Carlos Rocha Sousa

Teresina-PI 21-10-2016

mf

8 *p*

15 *f*

22 *p*

29 *f*

36 To Coda 1.

43 2. *mf*

49 *sfz* *mf*

56 *sfz* *f*

63

1.

69

2.

D.S. al Coda

p

75

⊕ Coda

f *3* *3*

81

mf *3* *p*

86

p

92

98

f *3* *3*

104

110

116

1.

2.

p

Capitão Raimundo Soares Rufino

Dobrado

Bombardino Bb

Antonio Carlos Rocha Sousa

Teresina-PI 21-10-2016

mf

8 *p*

15 *f*

22 *p*

29 *f*

36 To Coda

43 *mf*

49 *p* *mf*

56 *p* *f*

63 1.

69 2. D.S. al Coda

p

75 ⊕ Coda

f

81

mf *p*

86

p

92

98

f

104

110

116 1. 2.

p

Capitão Raimundo Soares Rufino

Dobrado

Tomba em F
1-2-3

Antonio Carlos Rocha Sousa
Teresina-PI 21-10-2016

Horn1/2/3

mf

8

p

15

f

22

p

29

f

To Coda

36

1.

43

2.

mf

49

p

mf

56

sfz

p

f

63

1.

69

2.

D.S. al Coda

75 \oplus Coda

81

86

92

98

104

110

116

1. 2.

Capitão Raimundo Soares Rufino

Dobrado

Tuba Bb

Antonio Carlos Rocha Sousa

Teresina-PI 21-10-2016

mf

8 *p*

15

22 *p*

29 *f*

36 To Coda 1.

43 2. *mf*

49 *p* *mf*

56 *p* *f*

63 1.

69 D.S. al Coda

p

75 ⊕ Coda

f

81

mf

86

p

92

p

98

f

104

p

110

p

116

p

Capitão Raimundo Soares Rufino

Dobrado

Tuba C

Antonio Carlos Rocha Sousa

Teresina-PI 21-10-2016

69 2. B \flat A 7 D.S. al Coda

p

75 ⊕ Coda Dm Dm D \sharp /B \flat

f

81 D \sharp /G A 7 D

mf

86 D

p

92 Em A 7

p

98 D

f

104 Em G

p

110 D A 7

p

116 1. 2. D

p

Capitão Raimundo Soares Rufino

Dobrado

Caixa

Antonio Carlos Rocha Sousa

Teresina-PI 21-10-2016

mf

8

p

15

f

22

p

29

f

To Coda

36

1.

43

2.

mf

49

p

mf

56

p

f

63

1.

69

2.

D.S. al Coda

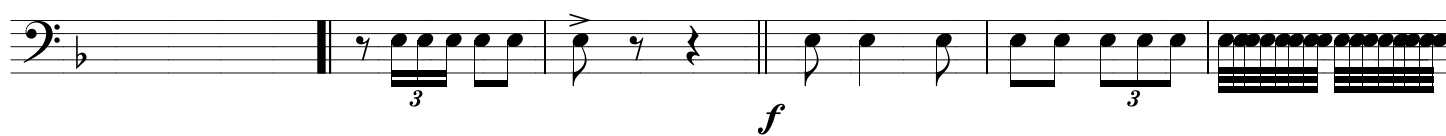
75 \oplus Coda

81

86

92

98

104

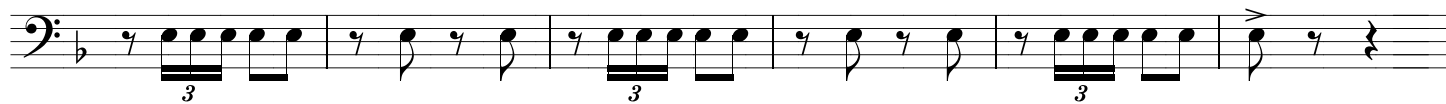

110

116

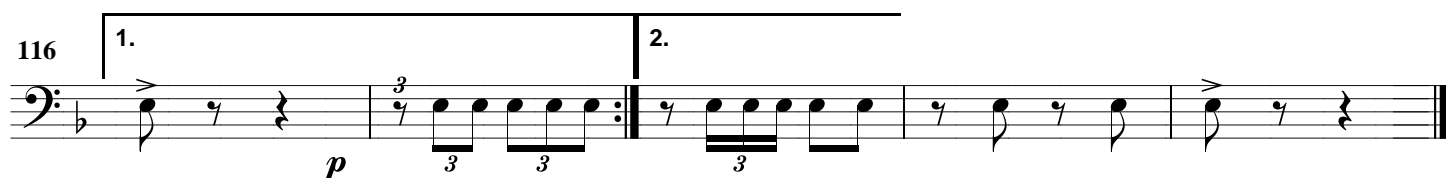

Capitão Raimundo Soares Rufino

Dobrado

Bombo & Pratos

Antonio Carlos Rocha Sousa

Teresina-PI 21-10-2016

mf

8

p

15

f

22

p

29

f

36

To Coda

1.

43

2.

mf

49

p

mf

56

p

f

63

1.

69

2.

D.S. al Coda

75 \oplus Coda

81

86

92

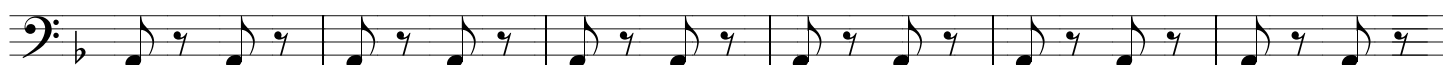

98

104

110

116

