BOLA DE P LO

- DUETO PARA FLAUTA DOCE -

MELODIA
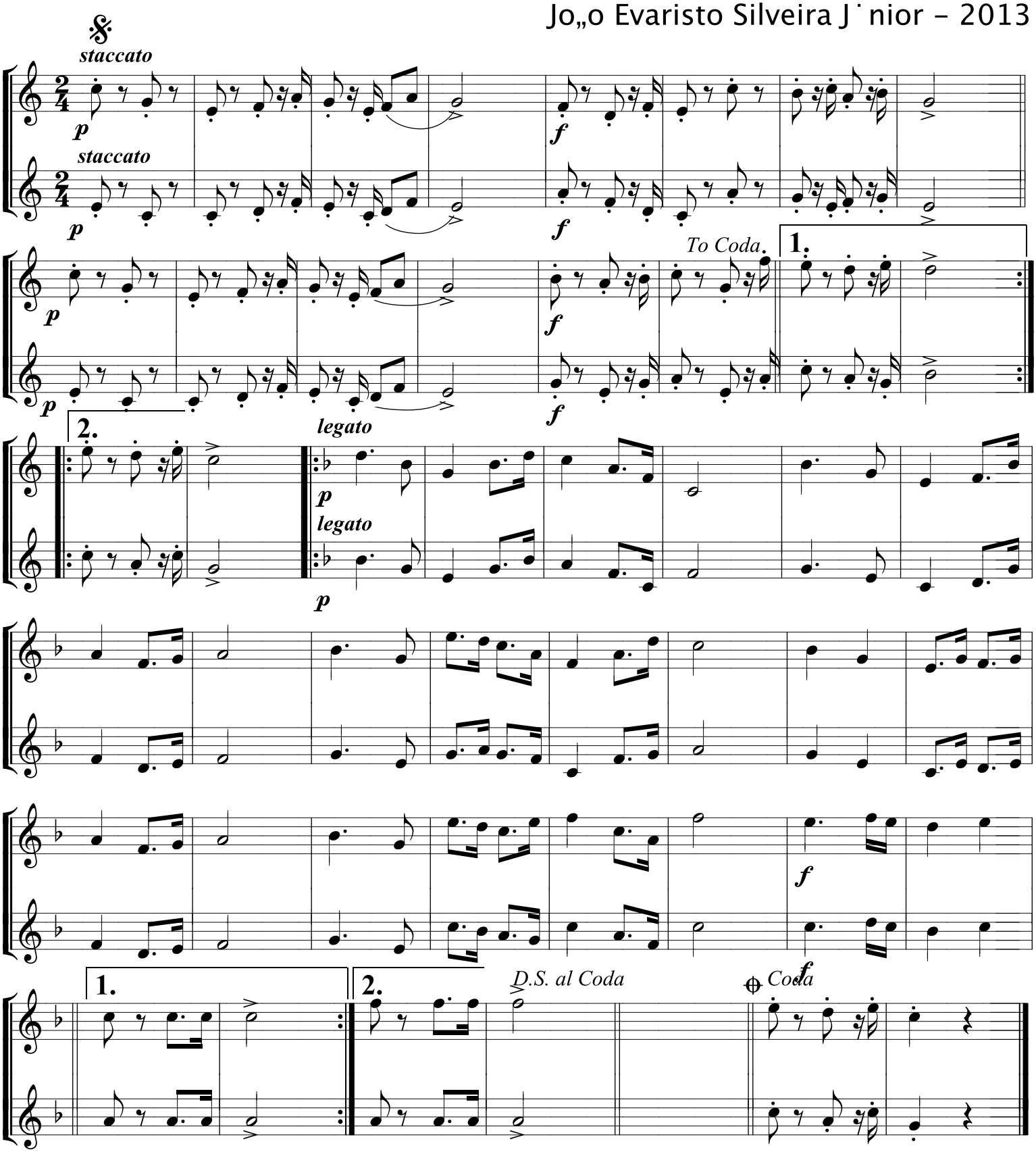
ComposiÁ„o e InstrumentaÁ„o:
Jo„o Evaristo Silveira J˙nior - 2013