

# PROJETO FORTALECIMENTO MUSICAL

## LAMPIÃO

Frêvo

Autor: Lourival Oliveira

[www.secult.ce.gov.br](http://www.secult.ce.gov.br)

Ação Cultural

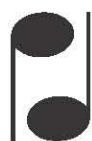

**Sistema Estadual  
Bandas de Música**

**GOVERNO DO  
ESTADO DO CEARÁ**  
*Secretaria da Cultura*

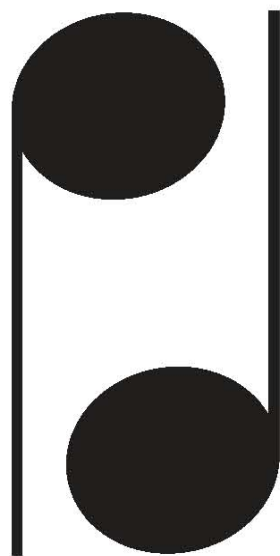

## **Sistema Estadual Bandas de Música**

Esta partitura foi editada por alunos do município de Pindoretama que participaram do **Curso de Editoração de Partituras Finale-2010**, promovido pela **Secretaria da Cultura** em parceria com o **Ponto de Cultura Amigos da Arte - Pindoretama**

**GOVERNO DO  
ESTADO DO CEARÁ**  
*Secretaria da Cultura*

Grade

# Lampião

Frevo de rua

Lourival Oliveira

Flauta C

Requinta Eb

1° Clarinete Bb

2° Clarinete Bb

3° Clarinete Bb

1° Sax Alto Eb

2° Sax Alto Eb

1° Sax Tenor Bb

2° Sax Tenor Bb

Sax Barítono Eb

1ª Trompa Eb

2ª Trompa Eb

3ª Trompa Eb

1° Trompete Bb

2° Trompete Bb

1° Trombone C

2° Trombone C

Bombardino C

Tuba C

Bateria

Flauta C

Requinta Eb

1° Clarinete Bb

2° Clarinete Bb

3° Clarinete Bb

1° Sax Alto Eb

2° Sax Alto Eb

1° Sax Tenor Bb

2° Sax Tenor Bb

Sax Barítono Eb

1ª Trompa Eb

2ª Trompa Eb

3ª Trompa Eb

1° Trompete Bb

2° Trompete Bb

1° Trombone C

2° Trombone C

Bombardino C

Tuba C

Bateria

39

2

2

This musical score is for the piece 'Lampião' and is page 6 of the score. It is written for a large band and includes the following instruments and parts:

- Flauta C
- Requinta Eb
- 1° Clarinete Bb
- 2° Clarinete Bb
- 3° Clarinete Bb
- 1° Sax Alto Eb
- 2° Sax Alto Eb
- 1° Sax Tenor Bb
- 2° Sax Tenor Bb
- Sax Barítono Eb
- 1ª Trompa Eb
- 2ª Trompa Eb
- 3ª Trompa Eb
- 1° Trompete Bb
- 2° Trompete Bb
- 1° Trombone C
- 2° Trombone C
- Bombardino C
- Tuba C
- Bateria

# Lampião

Flauta C

Frevo de rua

Lourival Oliveira

# Lampião

Requinta E $\flat$

Frevo de rua

Lourival Oliveira

7

13

19

26

32

37

43

50

*p*

*f*

1.

2.

D.S. al Coda

# Lampião

1° Clarinete B $\flat$

Frevo de rua

Lourival Oliveira

# Lampião

2° Clarinete B $\flat$

Frevo de rua

Lourival Oliveira

3° Clarinete B $\flat$

# Lampião

## Frevo de rua

Lourival Oliveira

§

*p*

*f*

1.

2.

1.

2.

D.S. al Coda

# Lampião

1° Sax Alto E $\flat$

Frevo de rua

Lourival Oliveira

*p*

*f*

1. 2.

D.S. al Coda

# Lampião

2° Sax Alto E $\flat$

Frevo de rua

Lourival Oliveira

# Lampião

1° Sax Tenor B $\flat$

Frevo de rua

Lourival Oliveira

§

*p*

*f*

1.

2.

1.

2.

D.S. al Coda

# Lampião

2º Sax Tenor B $\flat$

Frevo de rua

Lourival Oliveira

§

*p*

*f*

1.

2.

1. 2.

*D.S. al Coda*

# Lampião

Sax Barítono E $\flat$

Frevo de rua

Lourival Oliveira

*p*

*f*

1. 2.

D.S. al Coda

# Lampião

1° Trombone C

Frevo de rua

Lourival Oliveira

# Lampião

## Frevo de rua

Lourival Oliveira

2° Trompete B $\flat$

# Lampião

## Frevo de rua

Lourival Oliveira

1° Trompete B $\flat$

# Lampião

## Frevo de rua

Lourival Oliveira

2ª Trompa E $\flat$

# Lampião

1° Trombone C

Frevo de rua

Lourival Oliveira

# Lampião

## Frevo de rua

Lourival Oliveira

2° Trombone C

# Lampião

Bombardino B $\flat$

Frevo de rua

Lourival Oliveira

7

*f*

17

1. 2.

24

32

2

41

49

1. 2.

D.S. al Coda

# Lampião

Bombardino C

Frevo de rua

Lourival Oliveira

*p*

7

*f*

17

24

32

41

49

1. 2.

D.S. al Coda

# Lampião

## Frevo de rua

Lourival Oliveira

Tuba B $\flat$

Tuba C

# Lampião

Frevo de rua

Lourival Oliveira

# Lampião

Tuba E $\flat$

Frevo de rua

Lourival Oliveira

# Lampião

Bateria

Frevo de rua

Lourival Oliveira

# GOVERNO DO ESTADO DO CEARÁ

*Secretaria da Cultura*

**PROJETO  
FORTALECIMENTO  
MUSICAL**

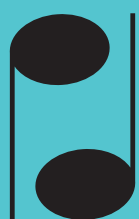

**Sistema Estadual  
Bandas de Música**

Centro Administrativo Governador Virgílio Távora  
Av. General Afonso Albuquerque Lima - s/nº - Cambéba  
Ed. SEAD 3º Andar - Fone: (85) 3101 6763  
[sistemadebandas@secult.ce.gov.br](mailto:sistemadebandas@secult.ce.gov.br)