

**Projeto**  
**Banco de Partituras**  
**Manoel Ferreira Lima**

**Nordestão**  
**(Frevo de Rua)**  
**Autor: Alcides Leão**

<http://bancodepartiturasmanoelferreiralima.blogspot.com.br/>

Ação Cultural

---

**AACC**  
ASSOCIAÇÃO ARTÍSTICA DE CONCERTOS DO CEARÁ

**Projeto**

**Banco de Partituras**

**Manoel Ferreira Lima**

### **Alcides Leão**

Compositor. Instrumentista. Maestro. Arranjador. Orquestrador. Nascido em 19/2/1916 Campina Grande - Paraíba, adotou a cidade de Recife, onde se destacou como compositor de frevos.

Foi maestro, arranjador e orquestrador do Jazz Band Acadêmico, onde tocou também trompete, animando bailes de carnaval no Clube Português do Recife nos anos 1950. Compôs mais de 50 obras de vários gêneros, mas tinha predileção pelo frevo-de-rua. Dizia que, quando compunha, "já podia ver a multidão pelas vielas do Centro de Recife e de Olinda se acotovelando e fazendo o passo ao som do frevo rasgado". Foi por diversas vezes campeão em concursos de músicas carnavalescas. Em 1959, venceu com o frevo "Parada dura"; em 1964, com "Tiririca"; em 1965, com "Gororoba"; em 1974, com "Bate-estaca". Seu maior sucesso foi o frevo "Mordido", de 1975, que atualmente é parte obrigatória do repertório de todas as orquestras de frevo, sendo executado no país e no exterior.

# NORDESTÃO

## Frevo de rua

Alcides Leão

### Score

Flauta

1º Clarinete B $\flat$

2º Clarinete B $\flat$

3º Clarinete B $\flat$

1º Sax Alto E $\flat$

2º Sax Alto E $\flat$

1º Sax Tenor B $\flat$

2º Sax Tenor B $\flat$

Sax Barítono

1º Trompete B $\flat$

2º Trompete B $\flat$

3º Trompete B $\flat$

1º Horn F

2º Horn F

3º Horn F

1º Trombone C

2º Trombone C

Bombardino C

Tuba C

Bateria

Flauta

1º Clarinete B<sub>♭</sub>

2º Clarinete B<sub>♭</sub>

3º Clarinete B<sub>♭</sub>

1º Sax Alto E<sub>♭</sub>

2º Sax Alto E<sub>♭</sub>

1º Sax Tenor B<sub>♭</sub>

2º Sax Tenor B<sub>♭</sub>

Sax Barítono

1º Trompete B<sub>♭</sub>

2º Trompete B<sub>♭</sub>

3º Trompete B<sub>♭</sub>

1º Horn F

2º Horn F

3º Horn F

1º Trombone C

2º Trombone C

Bombardino C

Tuba C

Bateria

18 Flauta

1° Clarinete B<sub>♭</sub>

2° Clarinete B<sub>♭</sub>

3° Clarinete B<sub>♭</sub>

1° Sax Alto E<sub>♭</sub>

2° Sax Alto E<sub>♭</sub>

1° Sax Tenor B<sub>♭</sub>

2° Sax Tenor B<sub>♭</sub>

18 Sax Barítono

1° Trompete B<sub>♭</sub>

2° Trompete B<sub>♭</sub>

3° Trompete B<sub>♭</sub>

18 1° Horn F

2° Horn F

3° Horn F

18 1° Trombone C

2° Trombone C

18 Bombardino C

Tuba C

18 Bateria

Flauta

1º Clarinete B<sub>♭</sub>

2º Clarinete B<sub>♭</sub>

3º Clarinete B<sub>♭</sub>

1º Sax Alto E<sub>♭</sub>

2º Sax Alto E<sub>♭</sub>

1º Sax Tenor B<sub>♭</sub>

2º Sax Tenor B<sub>♭</sub>

Sax Barítono

1º Trompete B<sub>♭</sub>

2º Trompete B<sub>♭</sub>

3º Trompete B<sub>♭</sub>

1º Horn F

2º Horn F

3º Horn F

1º Trombone C

2º Trombone C

Bombardino C

Tuba C

Bateria

29

2

2

Flauta

1º Clarinete B<sub>♭</sub>

2º Clarinete B<sub>♭</sub>

3º Clarinete B<sub>♭</sub>

1º Sax Alto E<sub>♭</sub>

2º Sax Alto E<sub>♭</sub>

1º Sax Tenor B<sub>♭</sub>

2º Sax Tenor B<sub>♭</sub>

Sax Barítono

1º Trompete B<sub>♭</sub>

2º Trompete B<sub>♭</sub>

3º Trompete B<sub>♭</sub>

1º Horn F

2º Horn F

3º Horn F

1º Trombone C

2º Trombone C

Bombardino C

Tuba C

Bateria

# NORDESTÃO

45 1 2 D.S. al Coda  $\Theta$

Flauta

1º Clarinete B $\flat$

2º Clarinete B $\flat$

3º Clarinete B $\flat$

1º Sax Alto E $\flat$

2º Sax Alto E $\flat$

1º Sax Tenor B $\flat$

2º Sax Tenor B $\flat$

Sax Barítono

1º Trompete B $\flat$

2º Trompete B $\flat$

3º Trompete B $\flat$

1º Horn F

2º Horn F

3º Horn F

1º Trombone C

2º Trombone C

Bombardino C

Tuba C

45 1 2 D.S. al Coda  $\Theta$

Bateria

D.S. al Coda  $\Theta$

# NORDESTÃO

Frevo de rua

Alcides Leão

Flauta

7

12

20

28

32

39

44

1 2

2

3

1 2

D.S. al Coda

# NORDESTÃO

Frevo de rua

Alcides Leão

1º Clarinete B $\flat$

6

12

20

28

32

40

45

1 2 D.S. al Coda

2

# NORDESTÃO

Frevo de rua

Alcides Leão

2º Clarinete B $\flat$

7

12

20

28

32

40

45

1 2

2

3

D.S. al Coda

# NORDESTÃO

Frevo de rua

Alcides Leão

3º Clarinete B $\flat$

7

13

21

29

37

44

1 2 2

3

1 2 D.S. al Coda

⊕

# NORDESTÃO

Frevo de rua

Alcides Leão

1º Sax Alto E♭

7

12

19

27

32

39

45

1 2

2

3

D.S. al Coda

# NORDESTÃO

Frevo de rua

Alcides Leão

2º Sax Alto E♭

7

12

19

27

32

39

45

1 2 D.S. al Coda

2

# NORDESTÃO

Frevo de rua

Alcides Leão

1º Sax Tenor B $\flat$

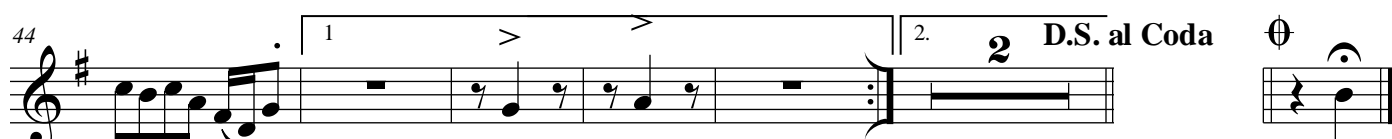
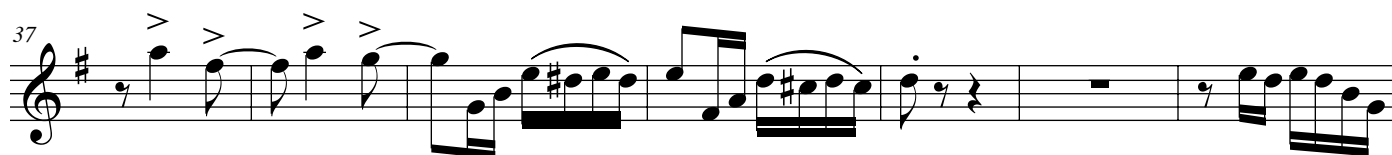
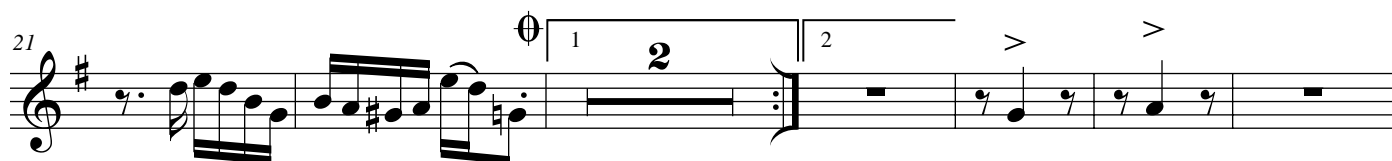
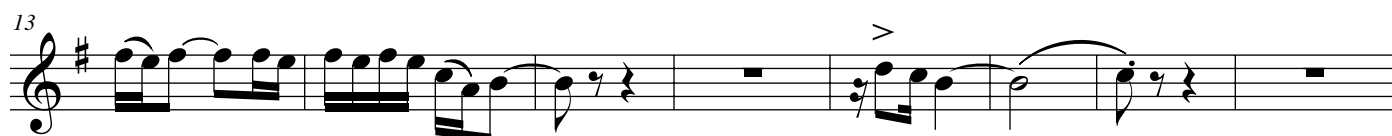

# NORDESTÃO

Frevo de rua

Alcides Leão

2º Sax Tenor B $\flat$

7

13

21

29

37

44

1 2

2

3

1 2

D.S. al Coda

# NORDESTÃO

Frevo de rua

Alcides Leão

Sax Barítono

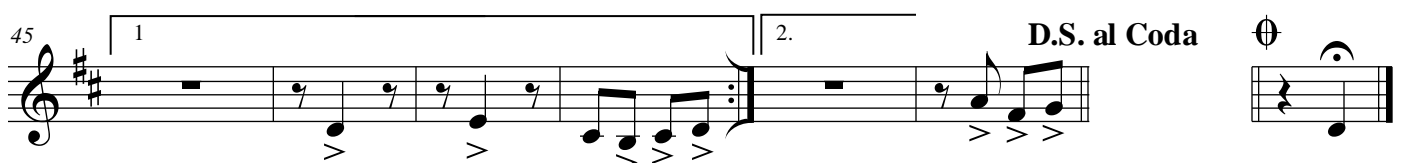
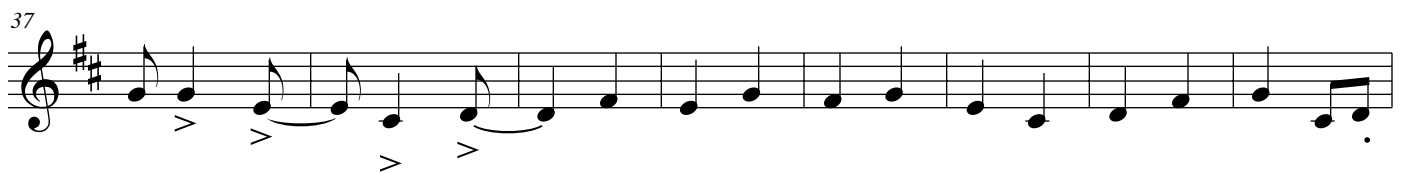
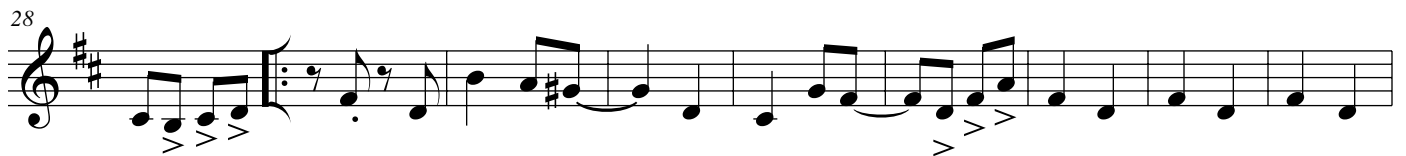
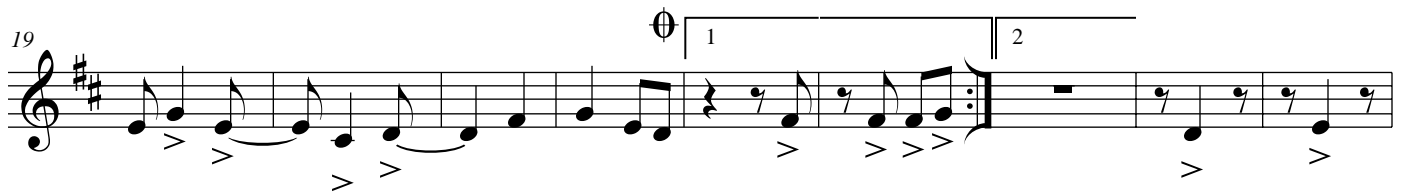

# NORDESTÃO

Frevo de rua

Alcides Leão

1º Trompete B $\flat$

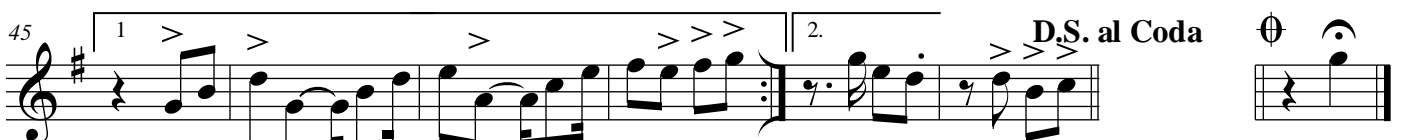
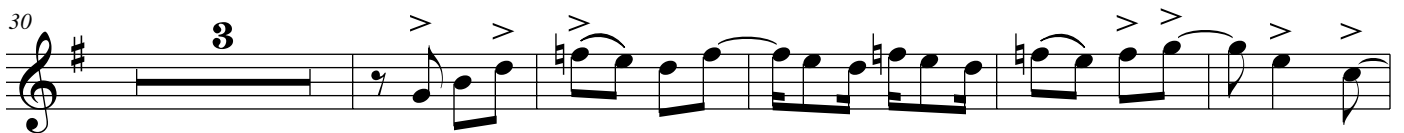
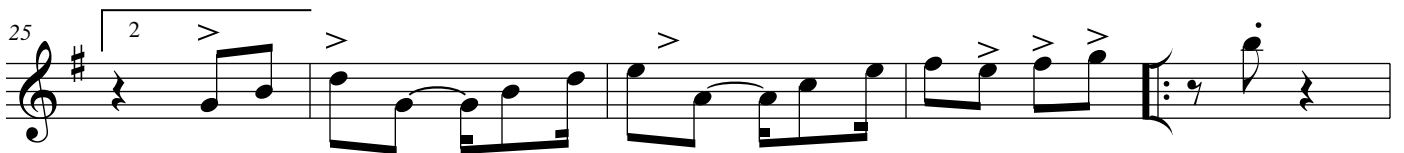
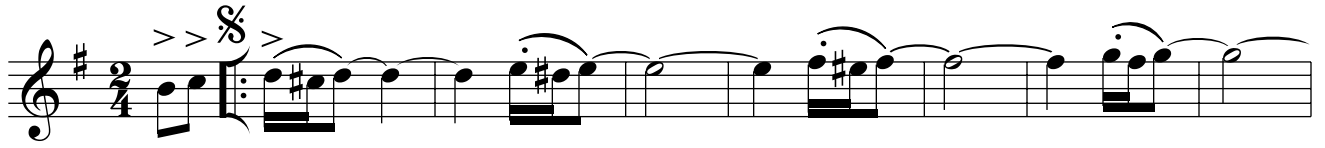

# NORDESTÃO

Frevo de rua

Alcides Leão

2º Trompete B $\flat$

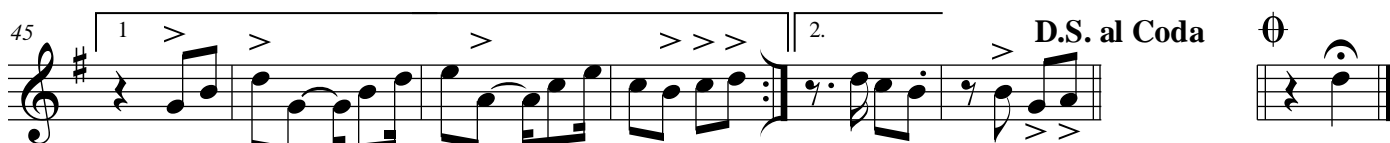
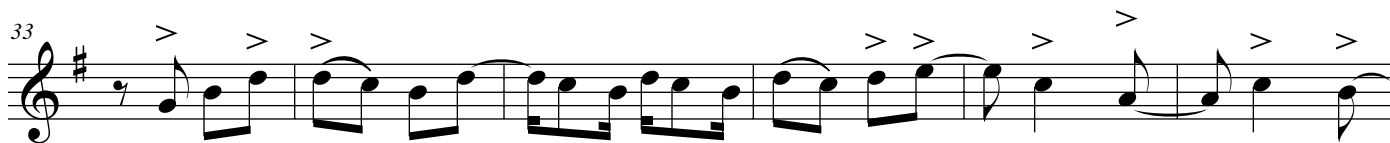
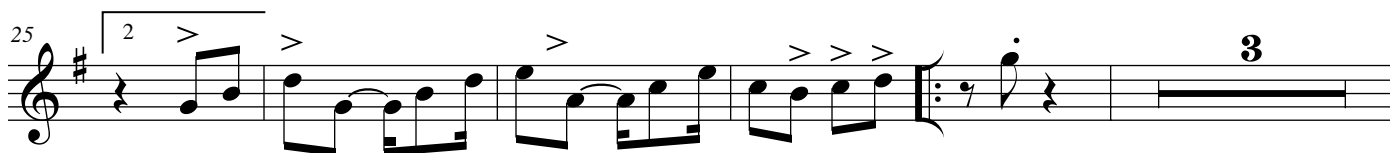

# NORDESTÃO

Frevo de rua

Alcides Leão

3º Trompete B $\flat$

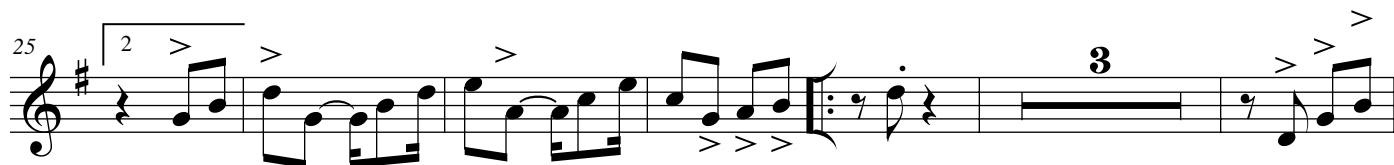

# NORDESTÃO

Frevo de rua

Alcides Leão

2º Horn F

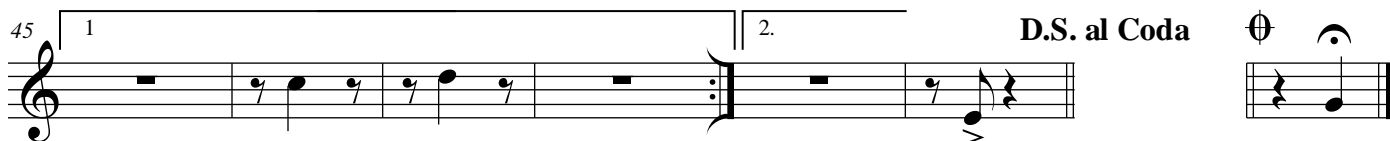

# NORDESTÃO

Frevo de rua

Alcides Leão

3º Horn F

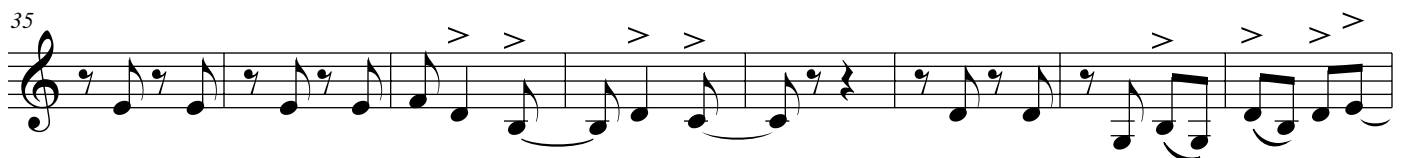

# NORDESTÃO

Frevo de rua

Alcides Leão

2º Trombone C

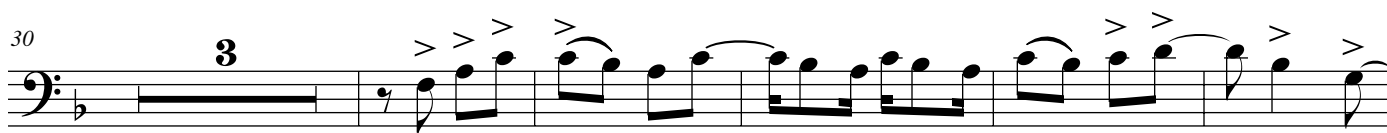
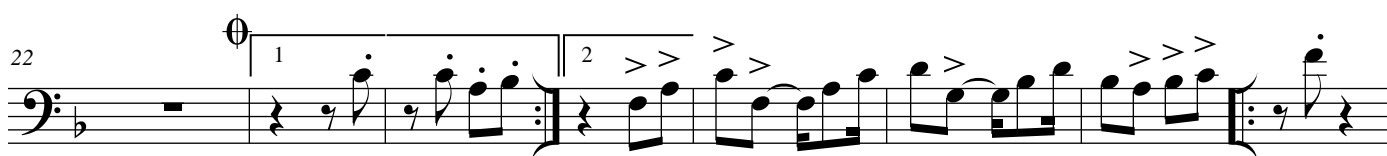
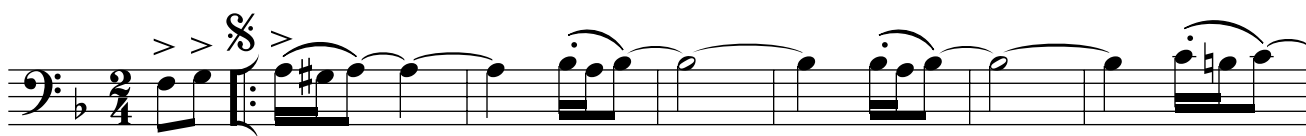

# NORDESTÃO

Frevo de rua

Alcides Leão

Bombardino B $\flat$

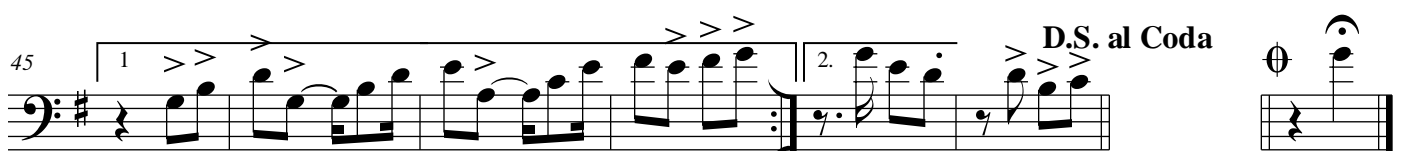
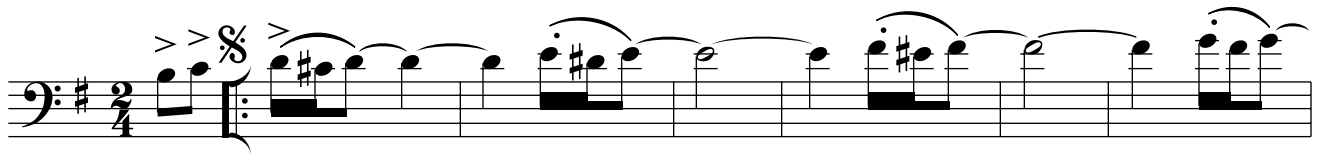

# NORDESTÃO

Frevo de rua

Alcides Leão

Bombardino C

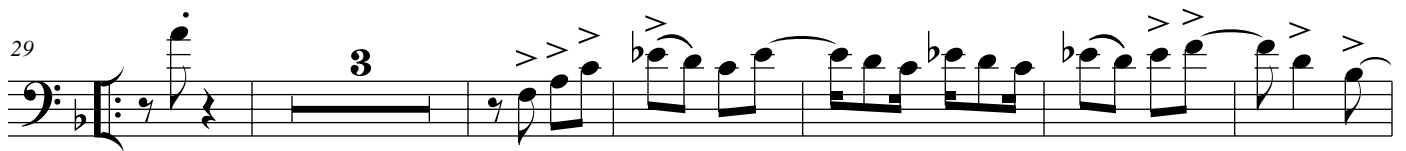

# NORDESTÃO

Frevo de rua

Alcides Leão

Tuba B $\flat$

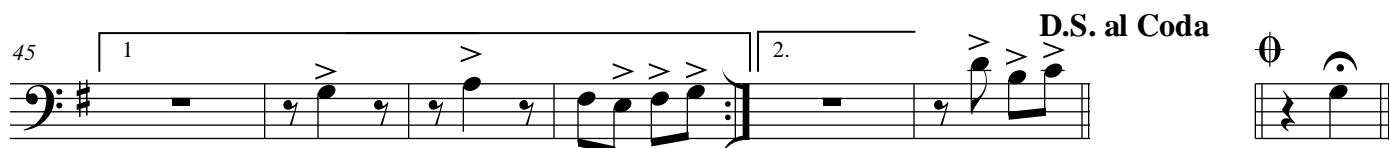
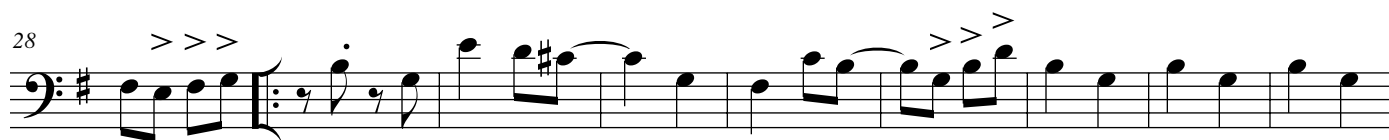
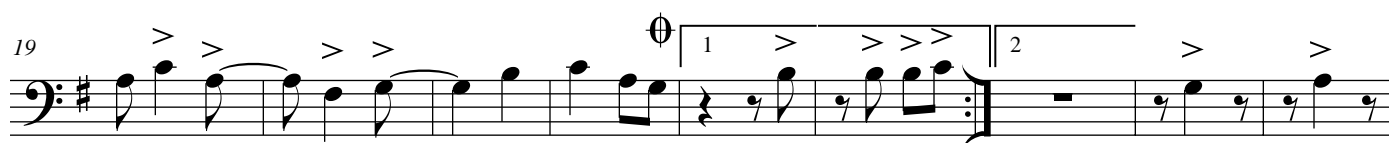
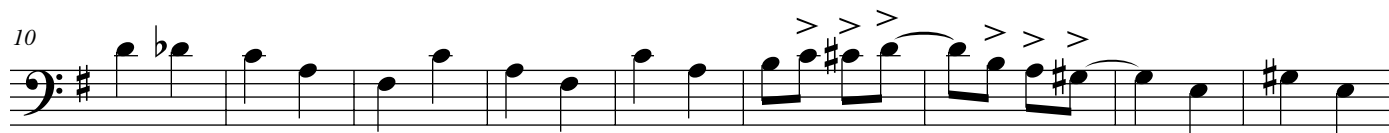
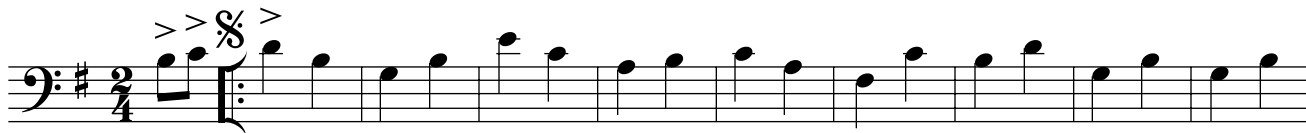

# NORDESTÃO

Frevo de rua

Alcides Leão

Tuba E $\flat$

D.S. al Coda

# NORDESTÃO

Frevo de rua

Alcides Leão

Tuba C

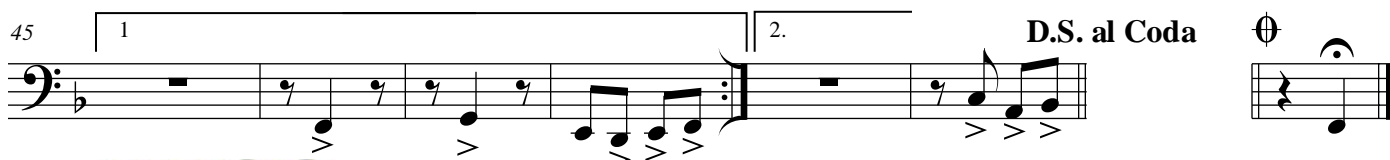
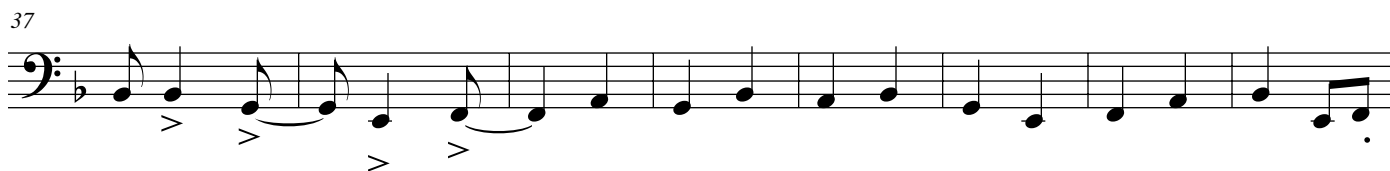
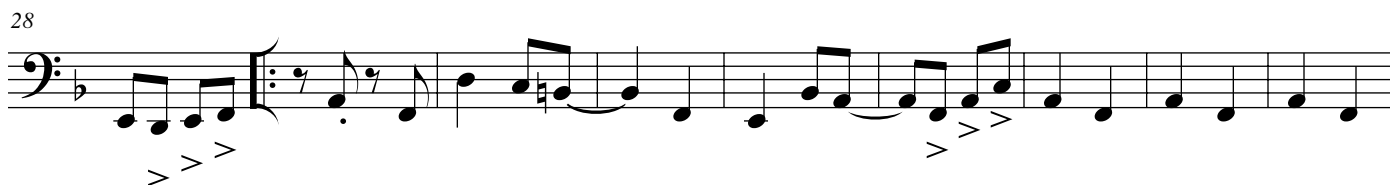
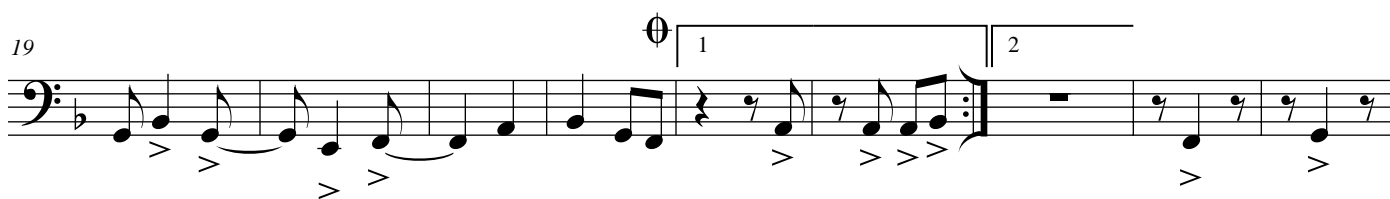

# NORDESTÃO

Frevo de rua

Alcides Leão

Bateria

**Projeto  
Banco de Partituras  
Manoel Ferreira Lima**

Associação Artística de Concertos do Ceará

Rua Perboyre e Silva nº 111, Sala 211 - Centro, Fortaleza-Ce

Fone: (85) 3252-3378