Os Cavalheiros da Luz

Dobrado Sinfônico

Igayara Índio

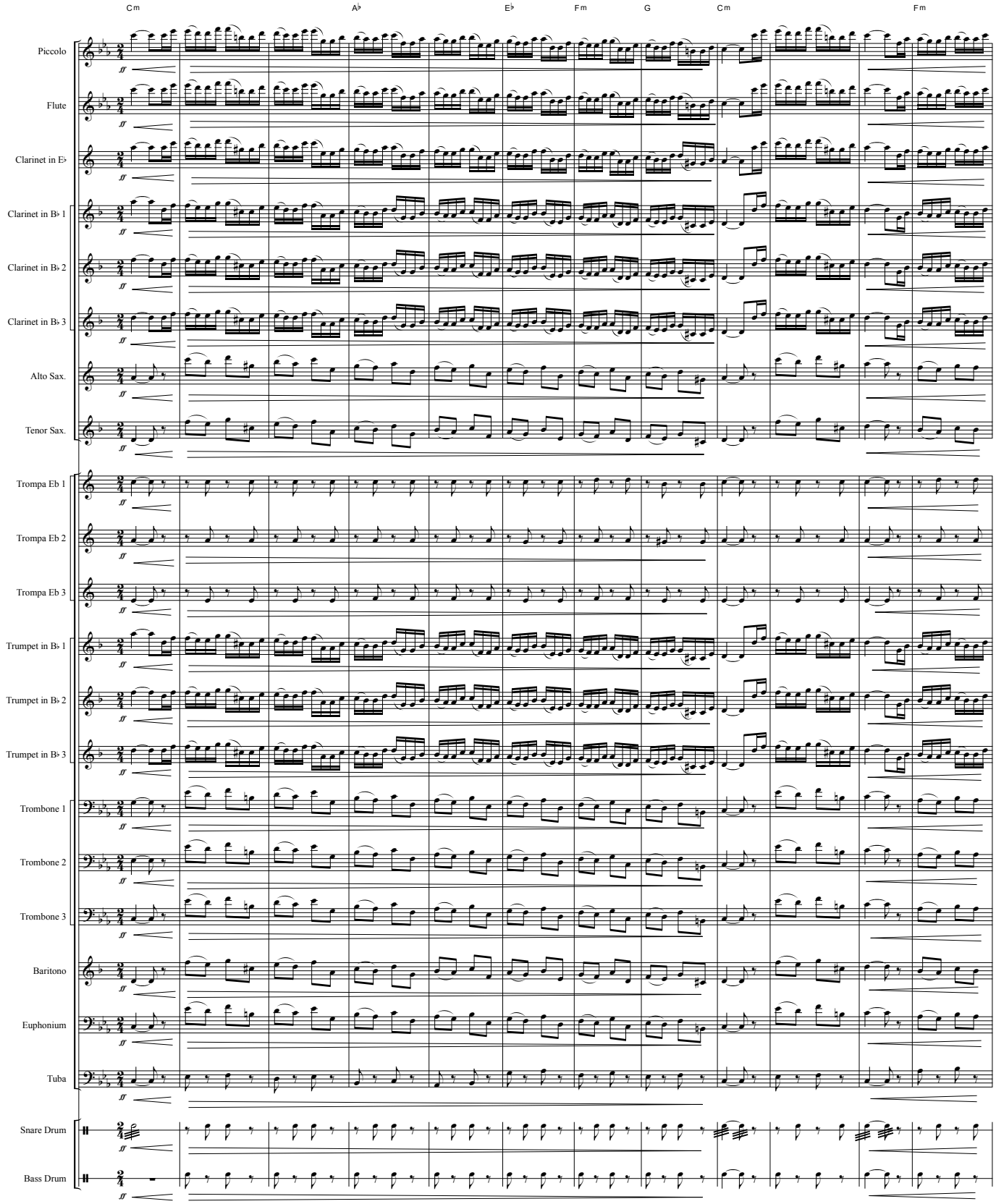

Os Cavalheiros da Luz

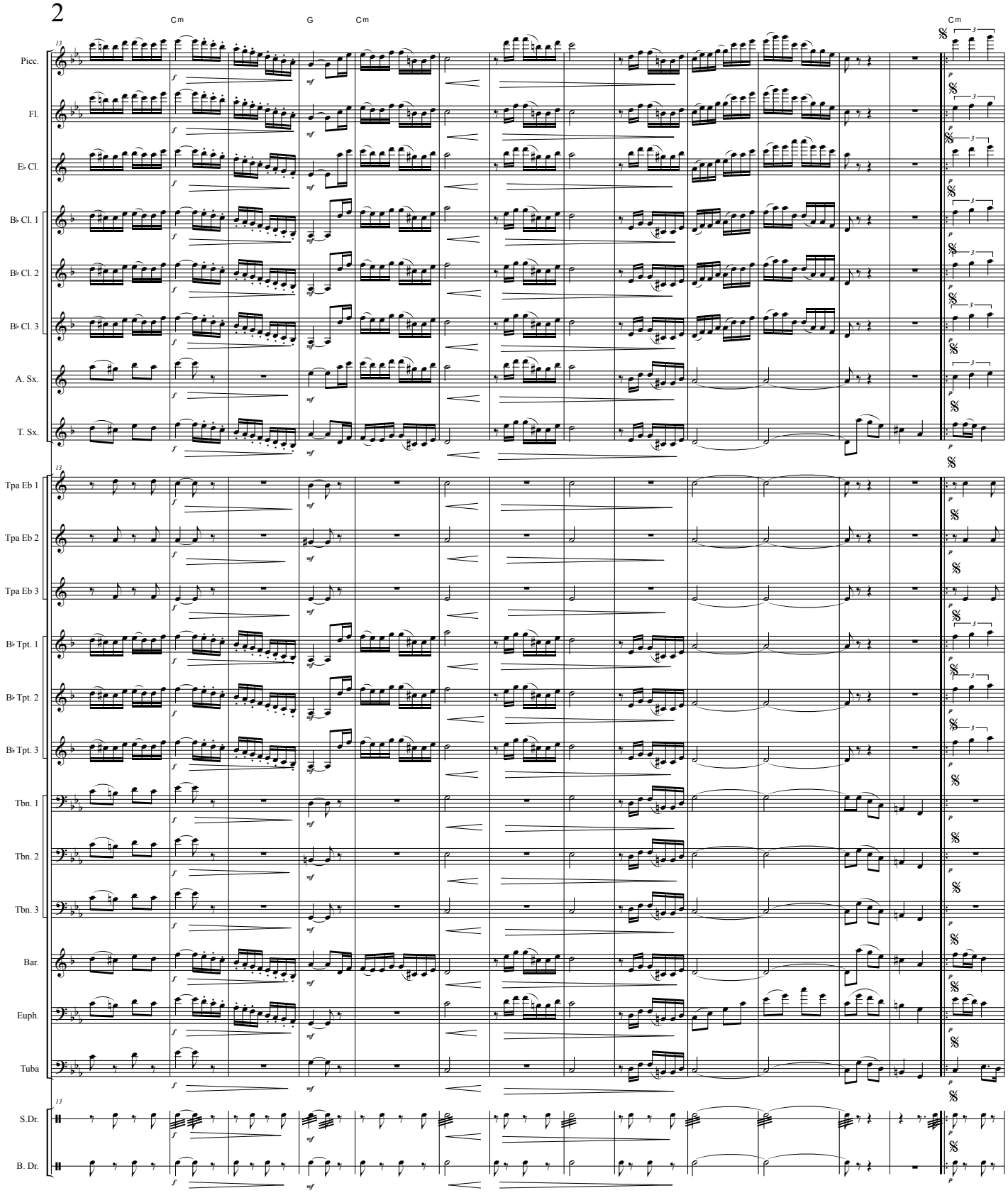

Os Cavalheiros da Luz

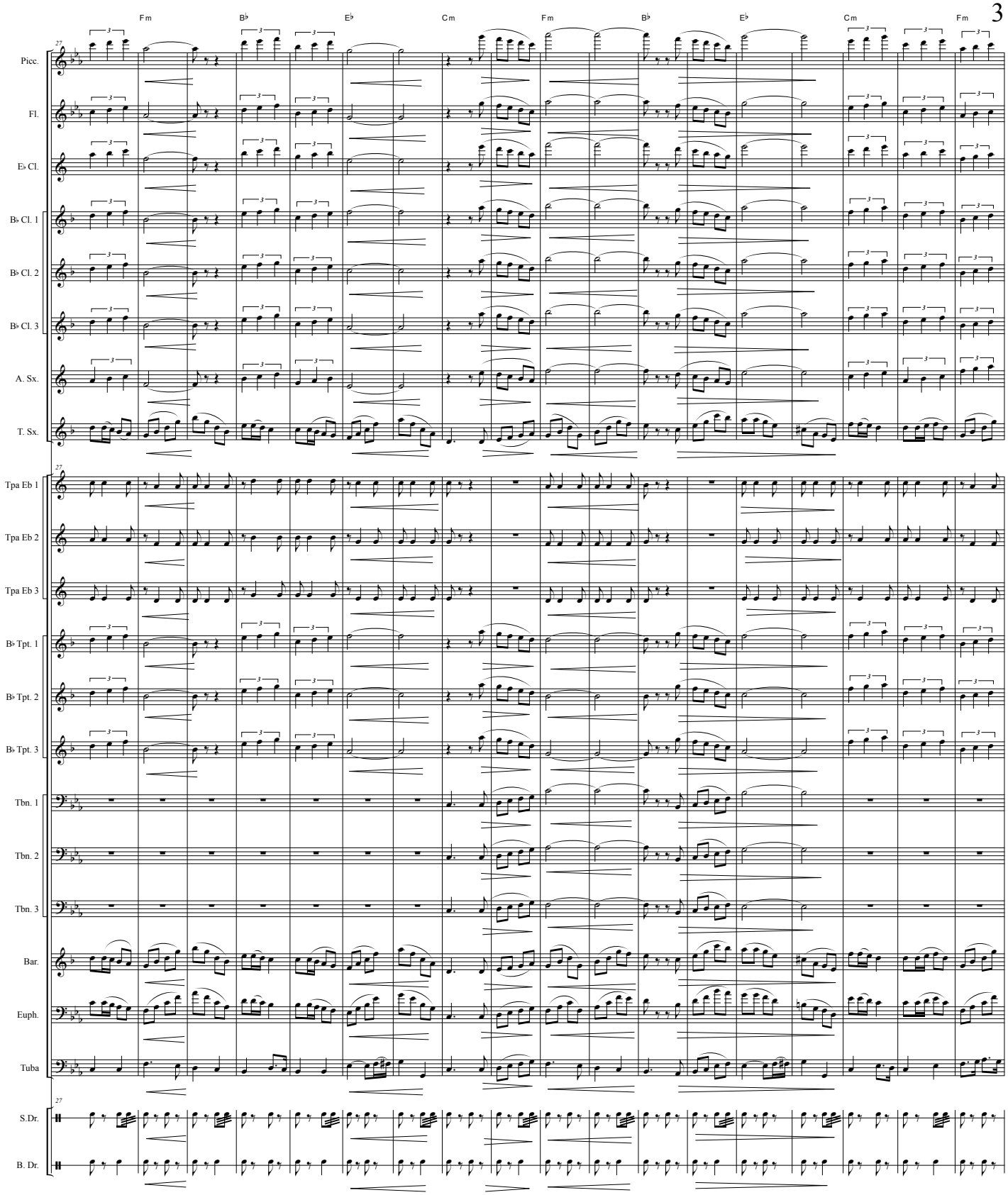

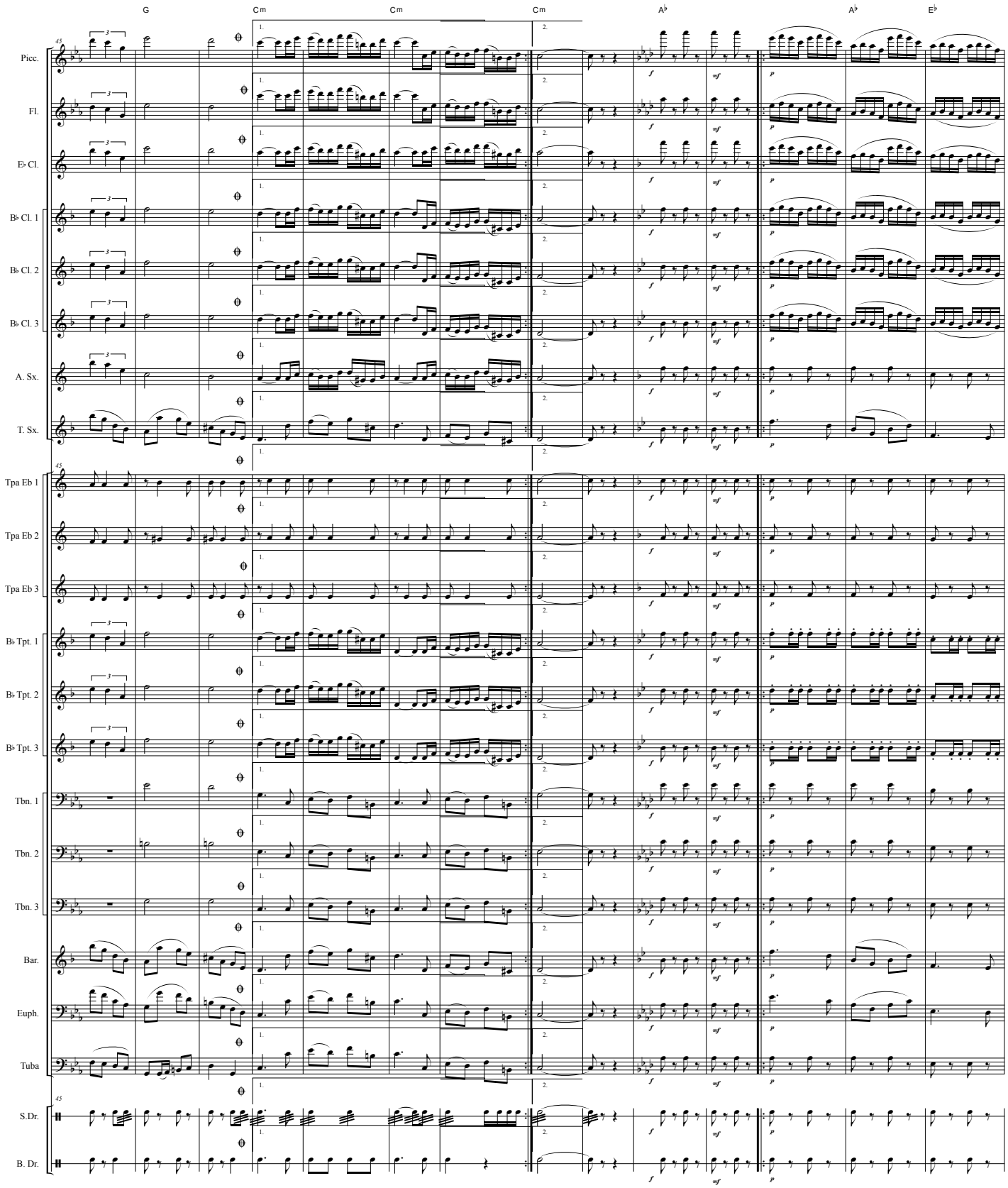
G
Cm
Cm
Cm
A♭
A♭
E♭
Picc.
Fl.
E♭ Cl.
B♭ Cl. 1
B♭ Cl. 2
B♭ Cl. 3
A. Sx.
T. Sx.
Tpa Eb 1
Tpa Eb 2
Tpa Eb 3
B♭ Tpt. 1
B♭ Tpt. 2
B♭ Tpt. 3
Tbn. 1
Tbn. 2
Tbn. 3
Bar.
Euph.
Tuba
S.Dr.
B. Dr.

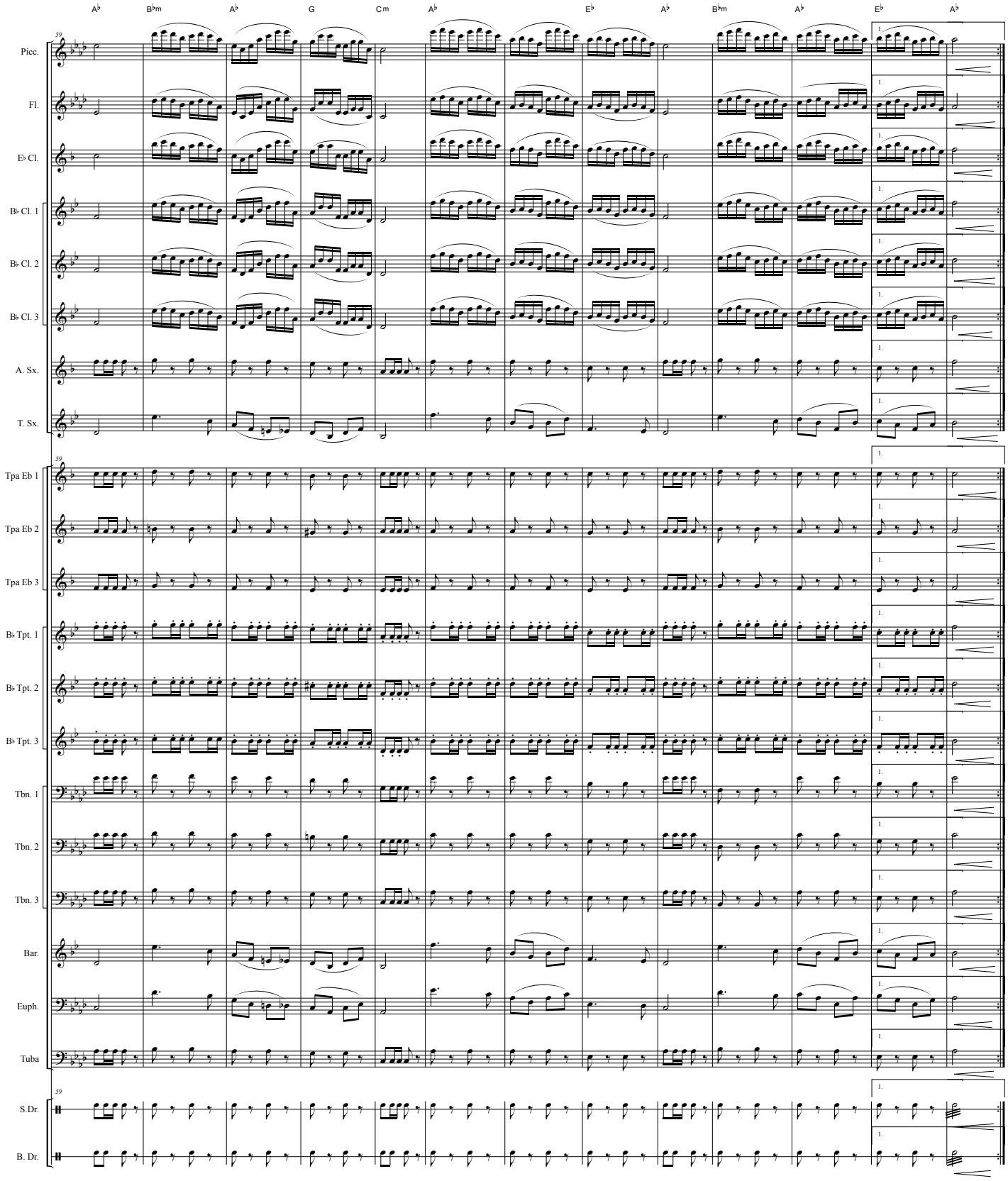
A♭
B♭m
A♭
G
Cm
A♭
E♭
A♭
B♭m
A♭
E♭
A♭
59
Picc.
Fl.
E♭ Cl.
B♭ Cl. 1
B♭ Cl. 2
B♭ Cl. 3
A. Sx.
T. Sx.
Tpa Eb 1
Tpa Eb 2
Tpa Eb 3
B♭ Tpt. 1
B♭ Tpt. 2
B♭ Tpt. 3
Tbn. 1
Tbn. 2
Tbn. 3
Bar.
Euph.
Tuba
S.Dr.
B. Dr.

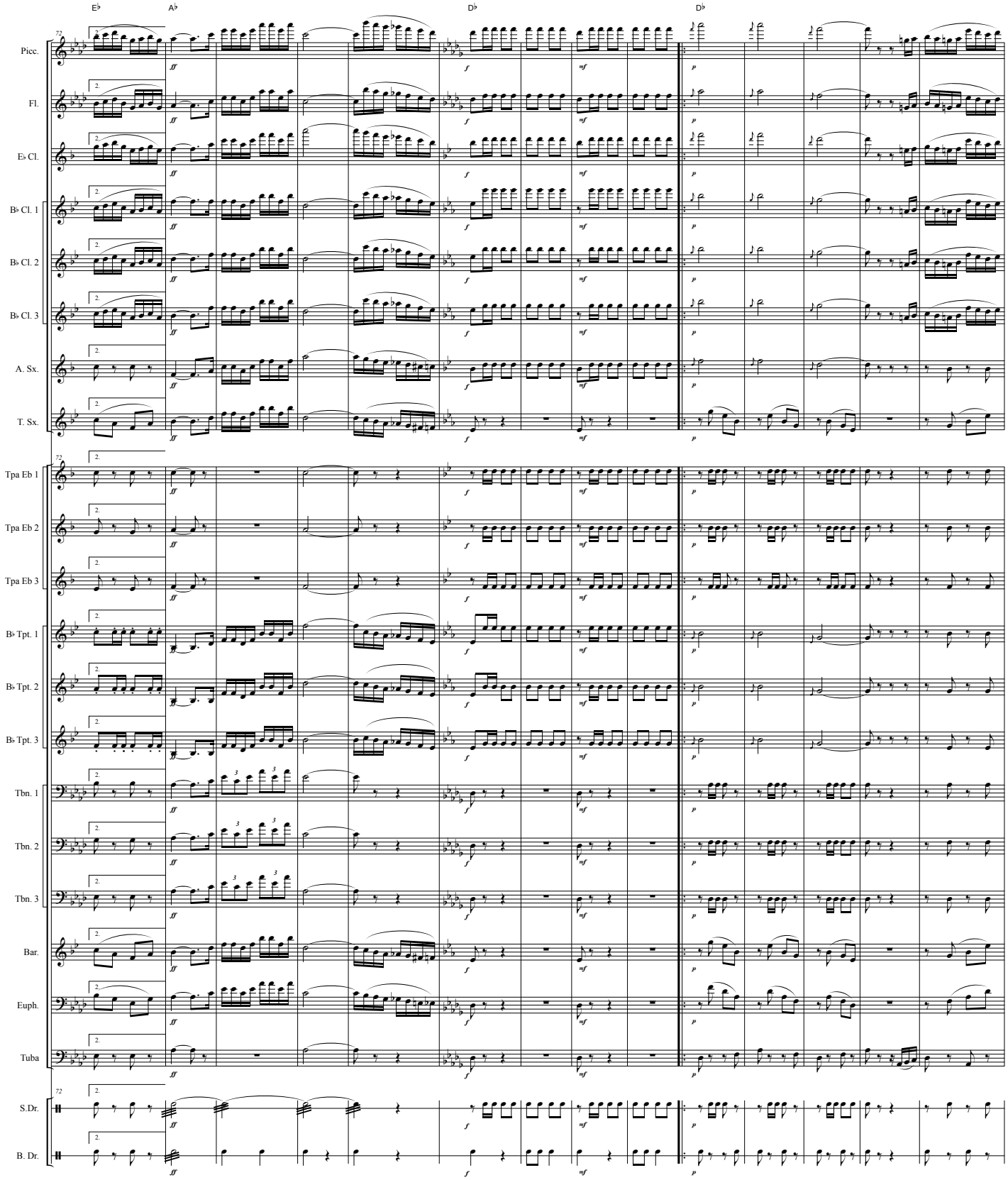
E♭
A♭
D♭
D♭
Picc.
Fl.
E♭ Cl.
B♭ Cl. 1
B♭ Cl. 2
B♭ Cl. 3
A. Sx.
T. Sx.
Tpa Eb 1
Tpa Eb 2
Tpa Eb 3
B♭ Tpt. 1
B♭ Tpt. 2
B♭ Tpt. 3
Tbn. 1
Tbn. 2
Tbn. 3
Bar.
Euph.
Tuba
S.Dr.
B. Dr.

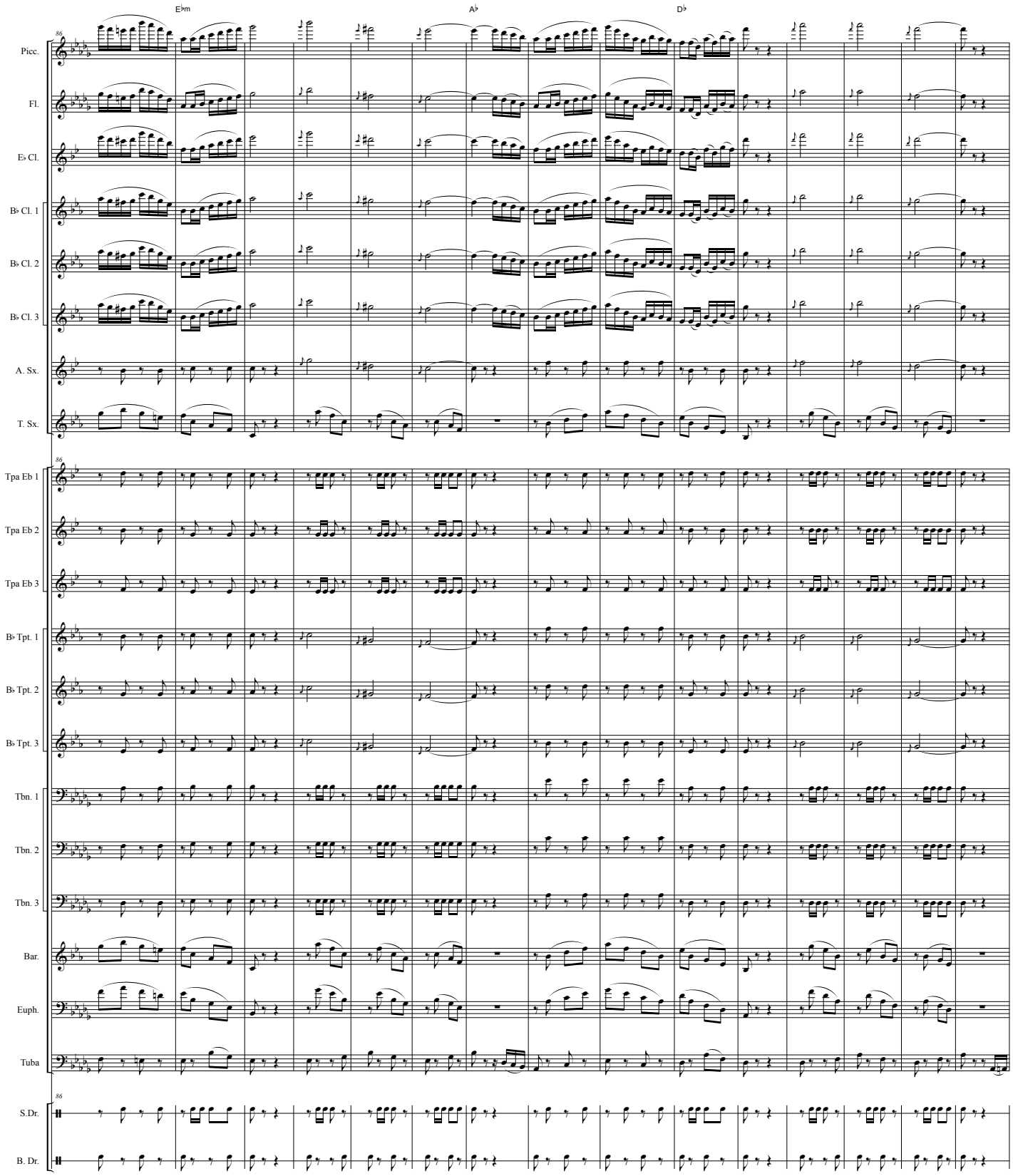
E♭m
A♭
D♭
Picc.
Fl.
E♭ Cl.
B♭ Cl. 1
B♭ Cl. 2
B♭ Cl. 3
A. Sx.
T. Sx.
Tpa Eb 1
Tpa Eb 2
Tpa Eb 3
B♭ Tpt. 1
B♭ Tpt. 2
B♭ Tpt. 3
Tbn. 1
Tbn. 2
Tbn. 3
Bar.
Euph.
Tuba
S.Dr.
B. Dr.

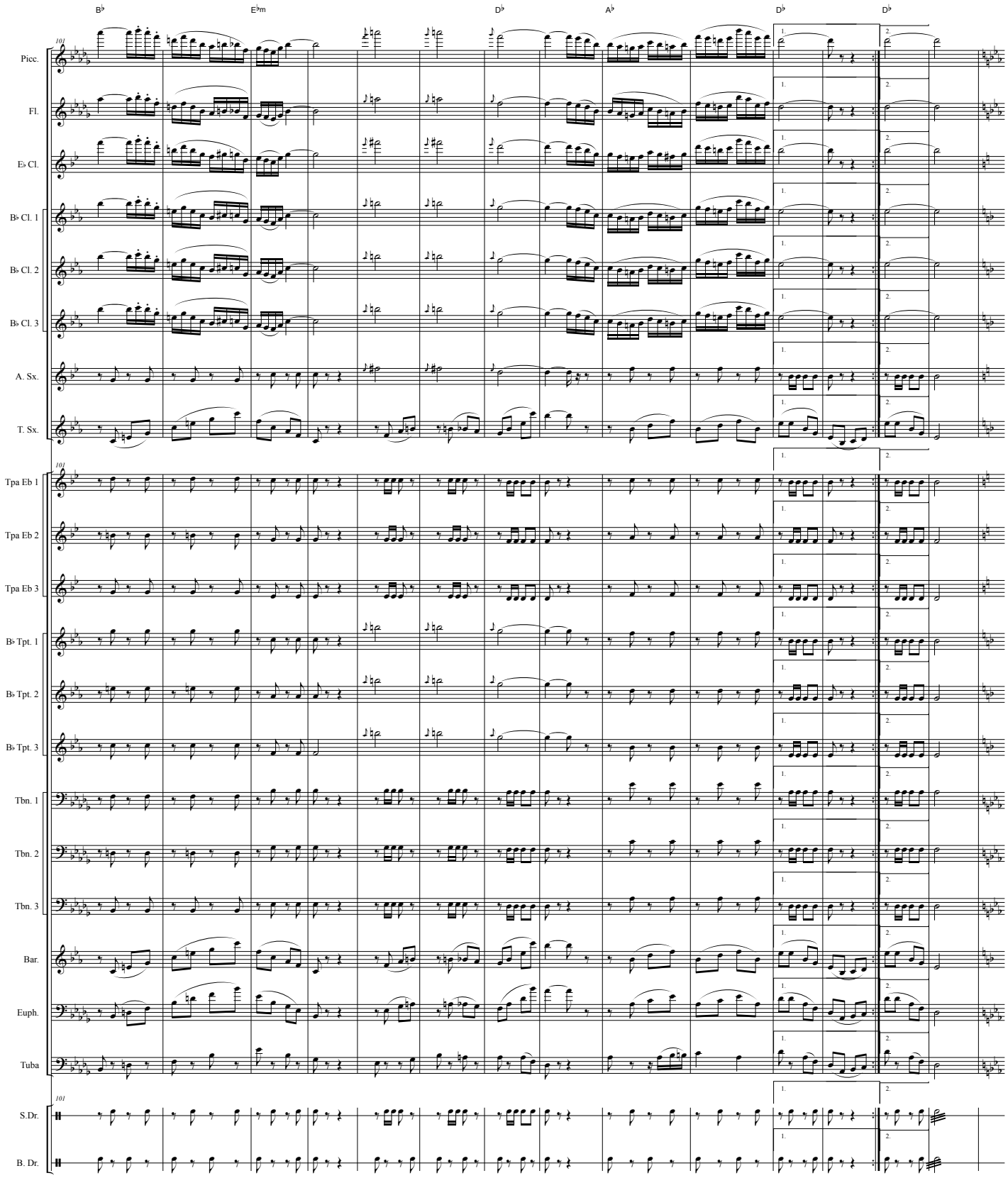
B♭
E♭m
D♭
A♭
D♭
D♭
101
Picc.
Fl.
E♭ Cl.
B♭ Cl. 1
B♭ Cl. 2
B♭ Cl. 3
A. Sx.
T. Sx.
Tpa Eb 1
Tpa Eb 2
Tpa Eb 3
B♭ Tpt. 1
B♭ Tpt. 2
B♭ Tpt. 3
Tbn. 1
Tbn. 2
Tbn. 3
Bar.
Euph.
Tuba
S.Dr.
B. Dr.
1.
2.

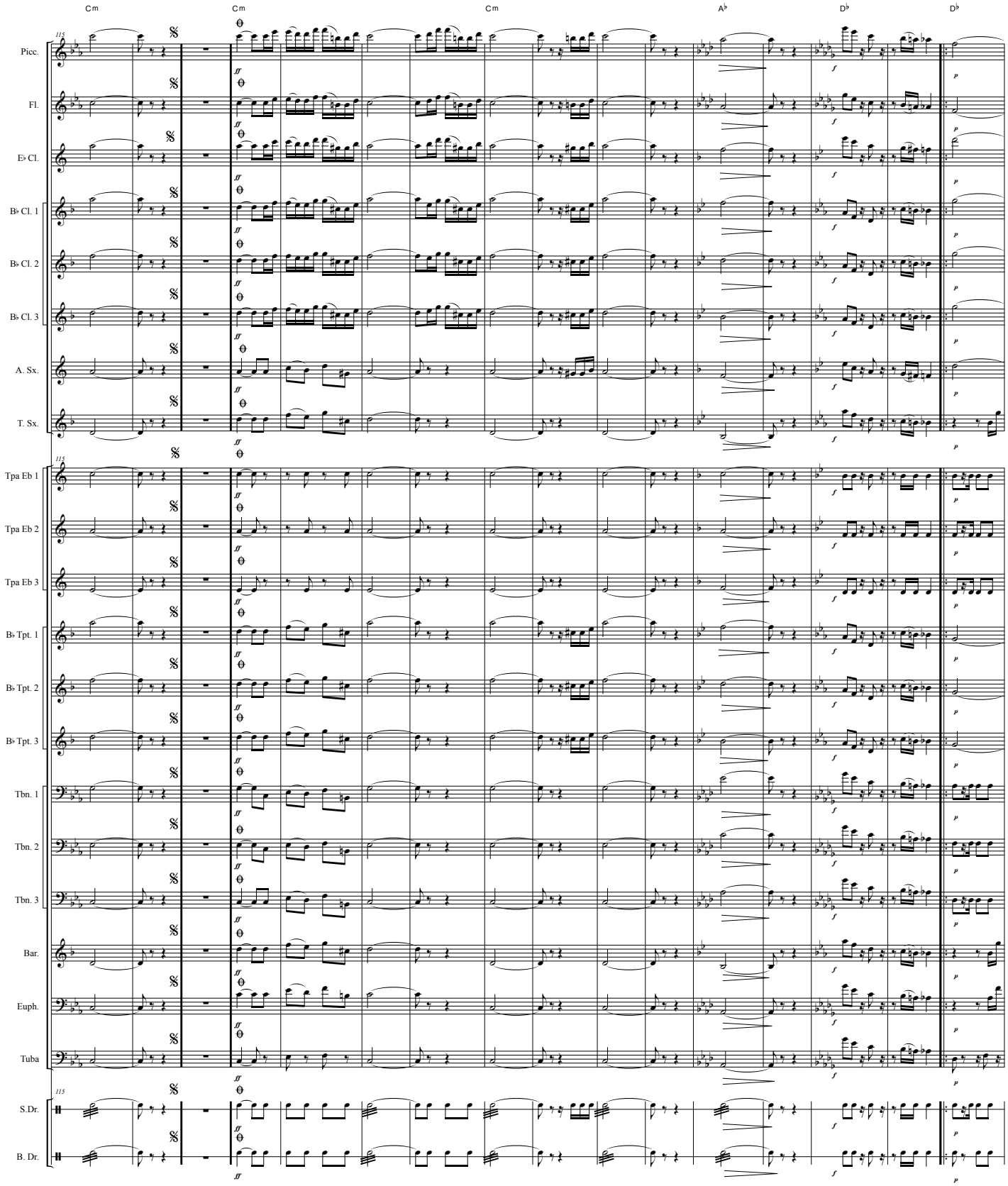
Cm
Cm
Cm
A♭
D♭
D♭
115
Picc.
Fl.
E♭ Cl.
B♭ Cl. 1
B♭ Cl. 2
B♭ Cl. 3
A. Sx.
T. Sx.
Tpa Eb 1
Tpa Eb 2
Tpa Eb 3
B♭ Tpt. 1
B♭ Tpt. 2
B♭ Tpt. 3
Tbn. 1
Tbn. 2
Tbn. 3
Bar.
Euph.
Tuba
S.Dr.
B. Dr.

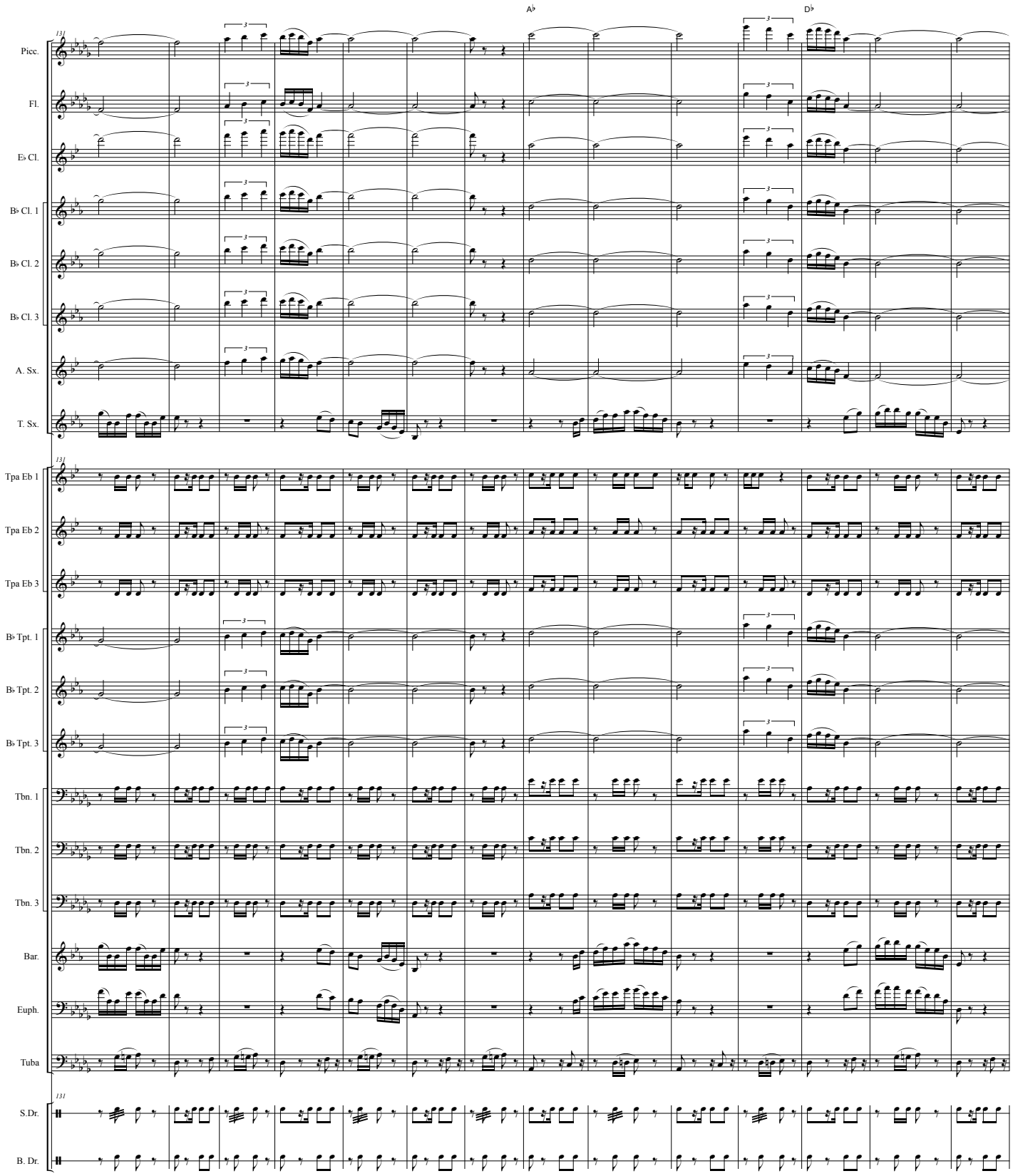
A♭
D♭
131
Picc.
Fl.
E♭ Cl.
B♭ Cl. 1
B♭ Cl. 2
B♭ Cl. 3
A. Sx.
T. Sx.
Tpa Eb 1
Tpa Eb 2
Tpa Eb 3
B♭ Tpt. 1
B♭ Tpt. 2
B♭ Tpt. 3
Tbn. 1
Tbn. 2
Tbn. 3
Bar.
Euph.
Tuba
S.Dr.
B. Dr.

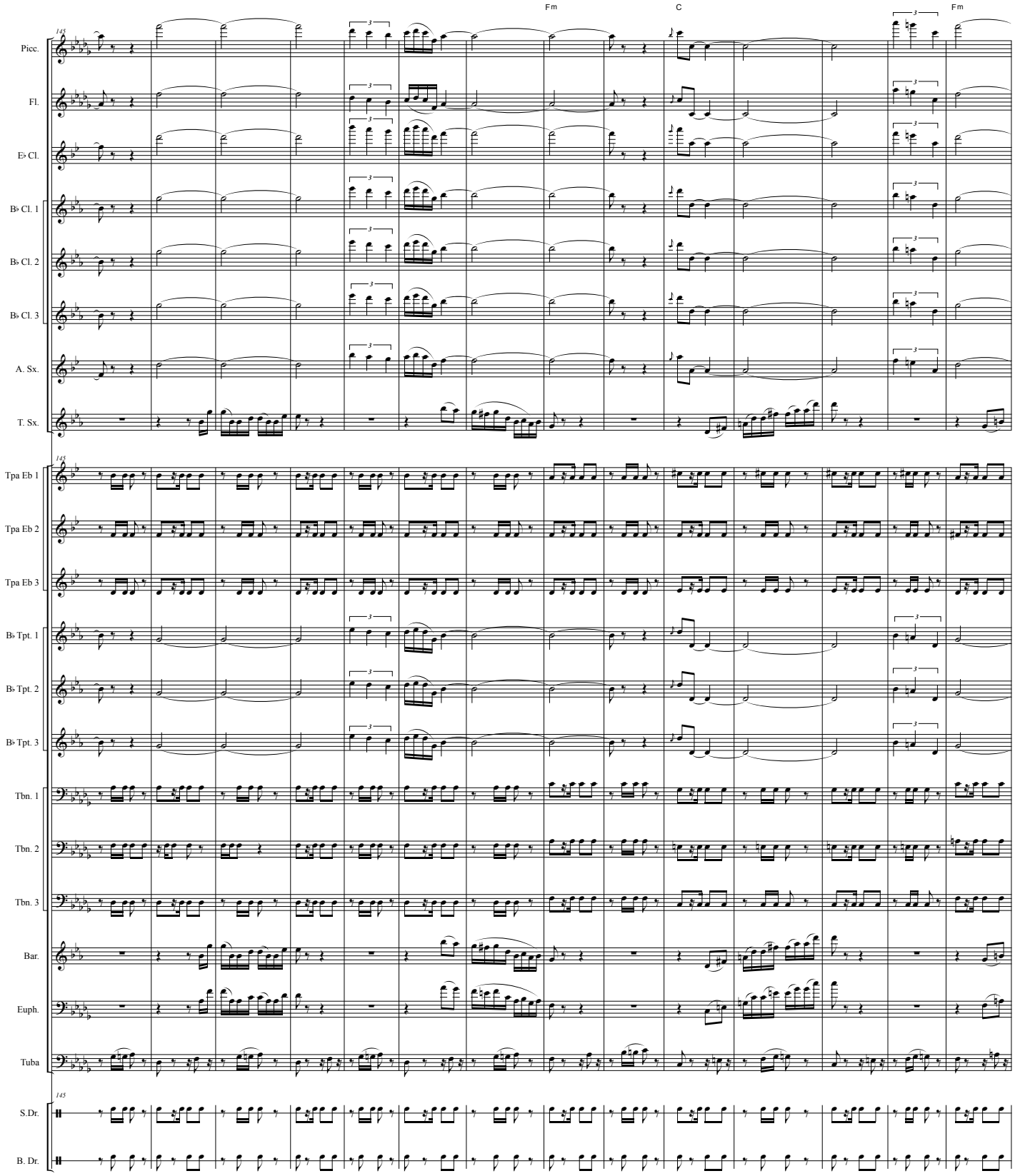
Fm
C
Fm
145
Picc.
Fl.
E♭ Cl.
B♭ Cl. 1
B♭ Cl. 2
B♭ Cl. 3
A. Sx.
T. Sx.
Tpa Eb 1
Tpa Eb 2
Tpa Eb 3
B♭ Tpt. 1
B♭ Tpt. 2
B♭ Tpt. 3
Tbn. 1
Tbn. 2
Tbn. 3
Bar.
Euph.
Tuba
S.Dr.
B. Dr.

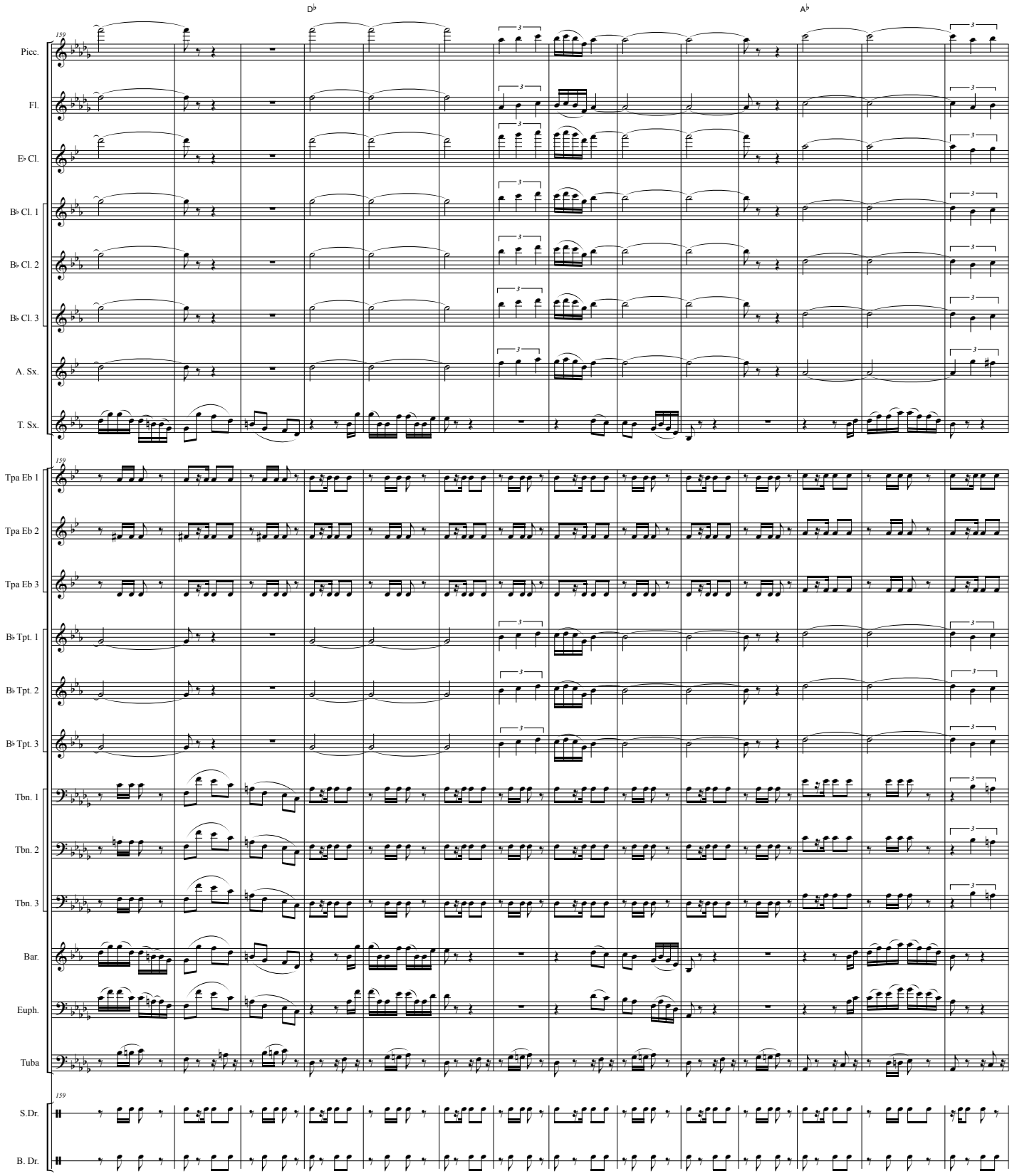
D♭
A♭
159
Picc.
Fl.
E♭ Cl.
B♭ Cl. 1
B♭ Cl. 2
B♭ Cl. 3
A. Sx.
T. Sx.
Tpa Eb 1
Tpa Eb 2
Tpa Eb 3
B♭ Tpt. 1
B♭ Tpt. 2
B♭ Tpt. 3
Tbn. 1
Tbn. 2
Tbn. 3
Bar.
Euph.
Tuba
S.Dr.
B. Dr.

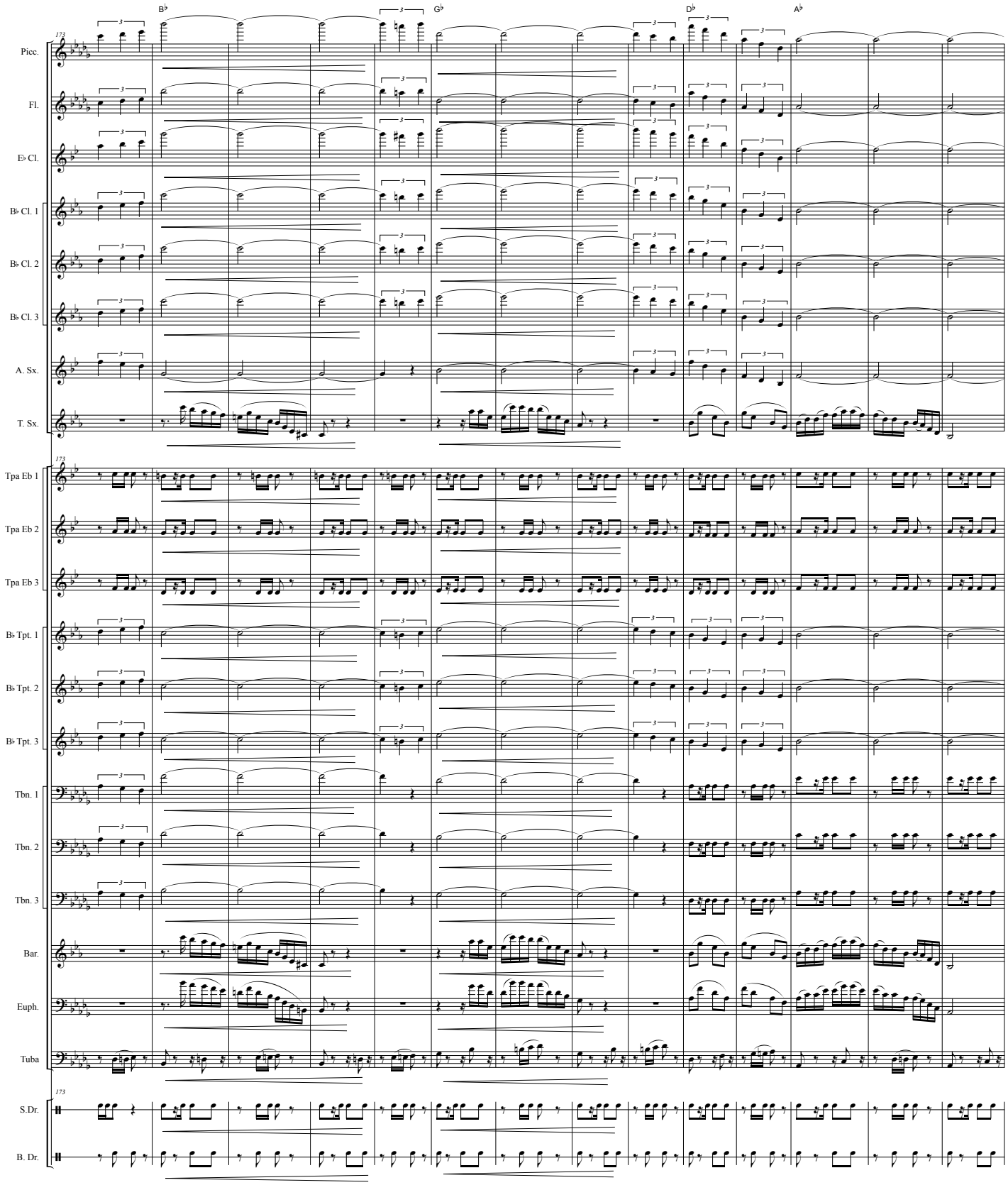
B♭
G♭
D♭
A♭
173
Picc.
Fl.
E♭ Cl.
B♭ Cl. 1
B♭ Cl. 2
B♭ Cl. 3
A. Sx.
T. Sx.
Tpa Eb 1
Tpa Eb 2
Tpa Eb 3
B♭ Tpt. 1
B♭ Tpt. 2
B♭ Tpt. 3
Tbn. 1
Tbn. 2
Tbn. 3
Bar.
Euph.
Tuba
S.Dr.
B. Dr.

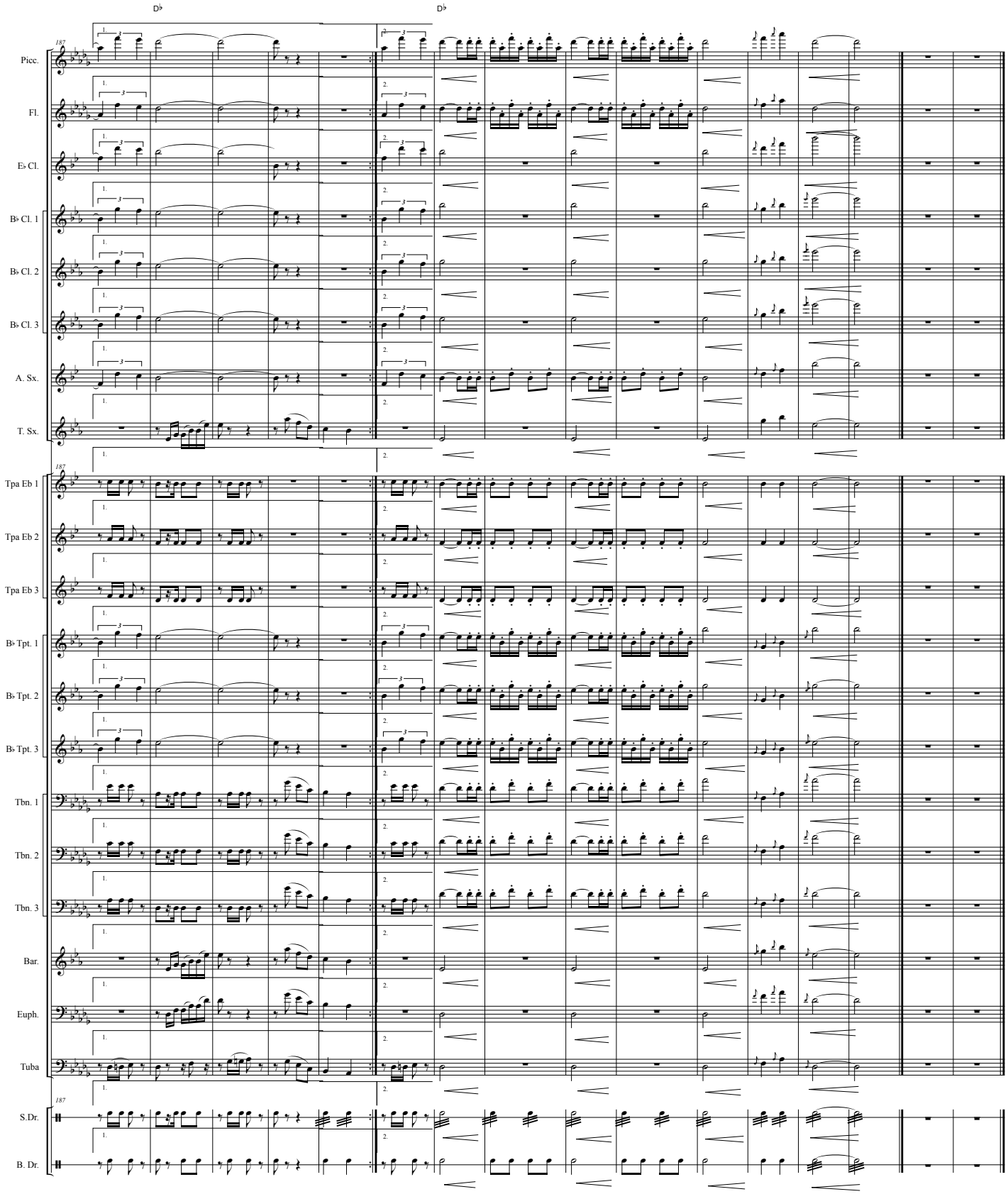
D♭
D♭
187
Picc.
Fl.
E♭ Cl.
B♭ Cl. 1
B♭ Cl. 2
B♭ Cl. 3
A. Sx.
T. Sx.
Tpa Eb 1
Tpa Eb 2
Tpa Eb 3
B♭ Tpt. 1
B♭ Tpt. 2
B♭ Tpt. 3
Tbn. 1
Tbn. 2
Tbn. 3
Bar.
Euph.
Tuba
S.Dr.
B. Dr.