Aqueles Olhos Verdes

E. Rivera - E. Woods - Menendez e Utrera

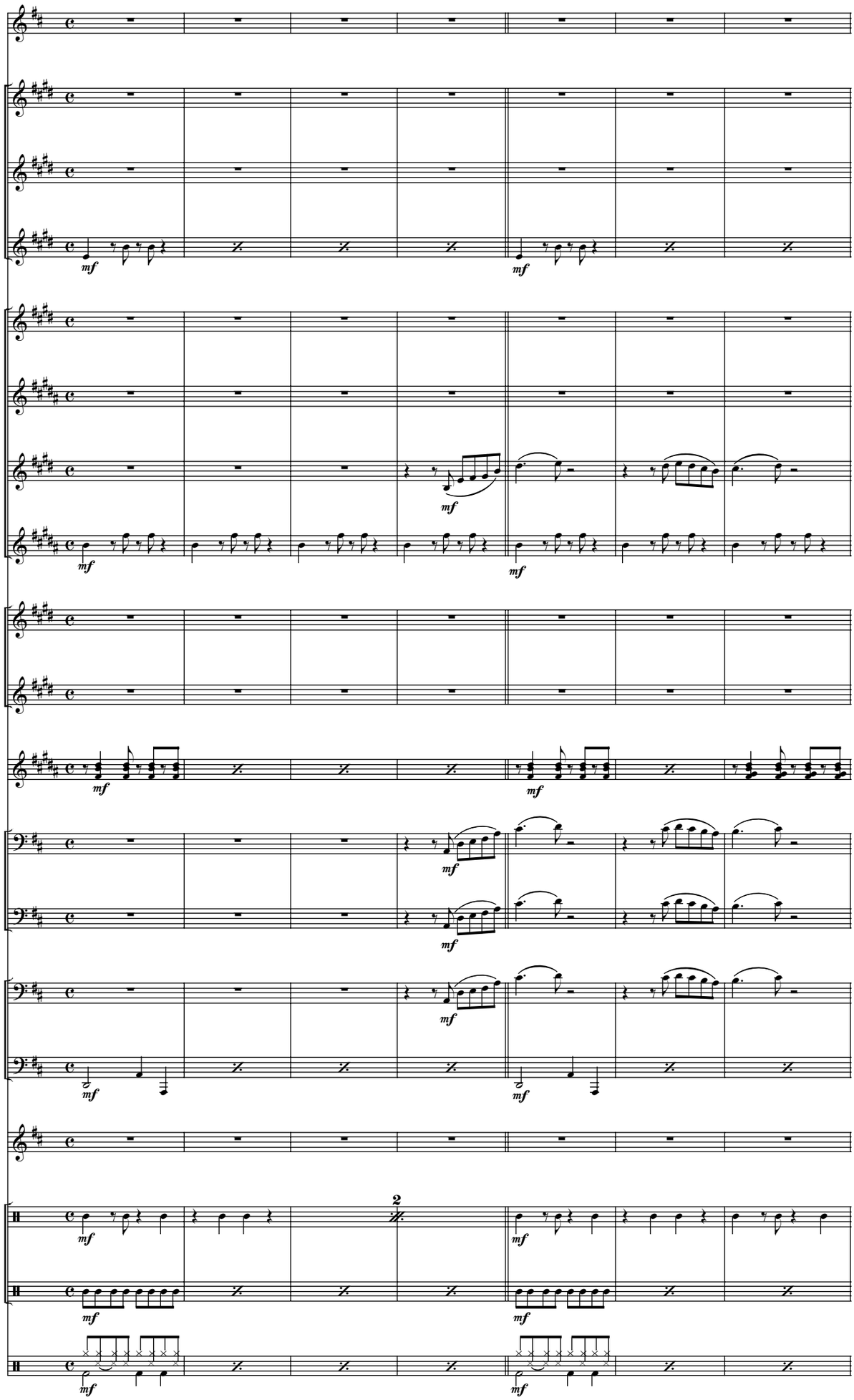

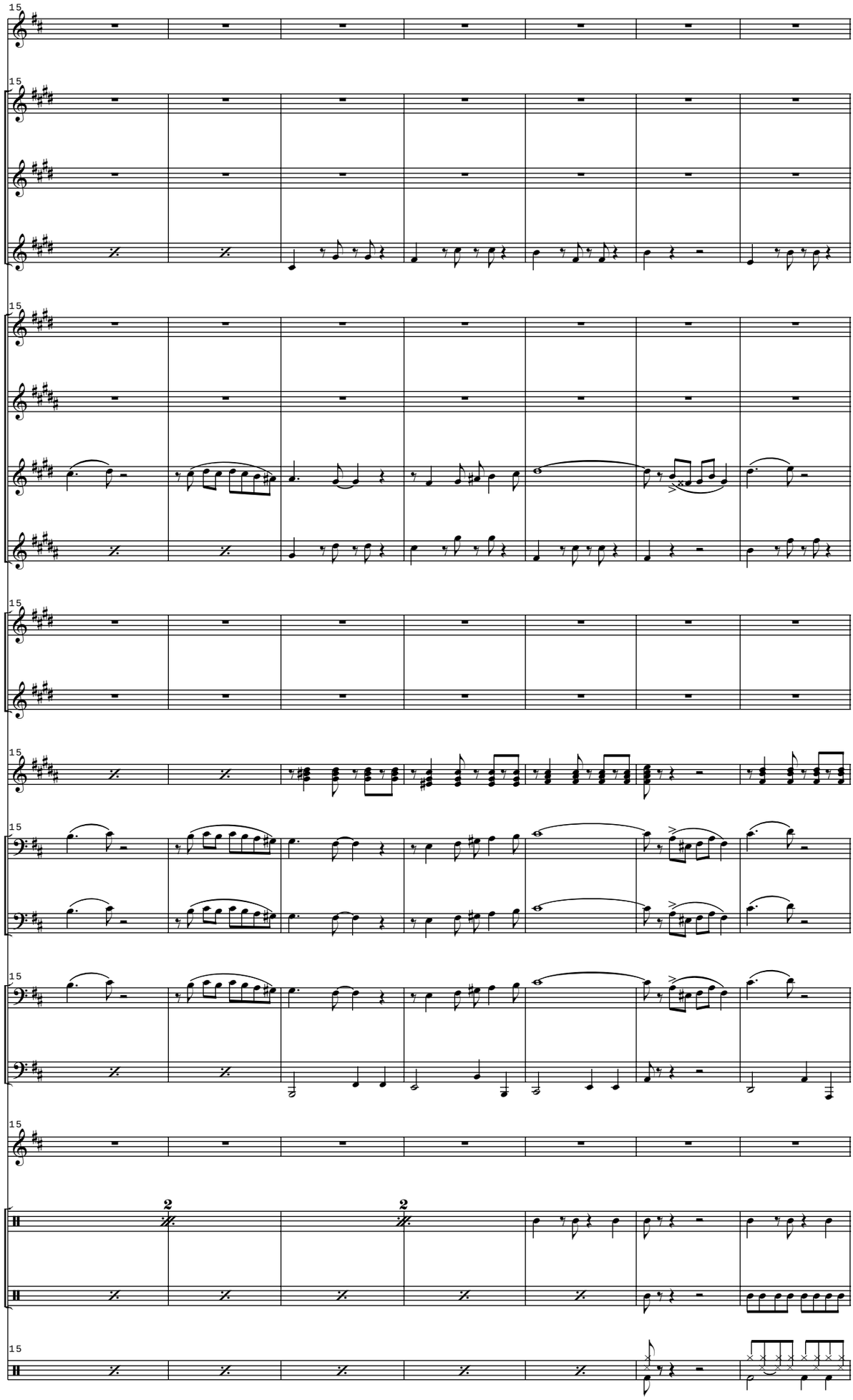

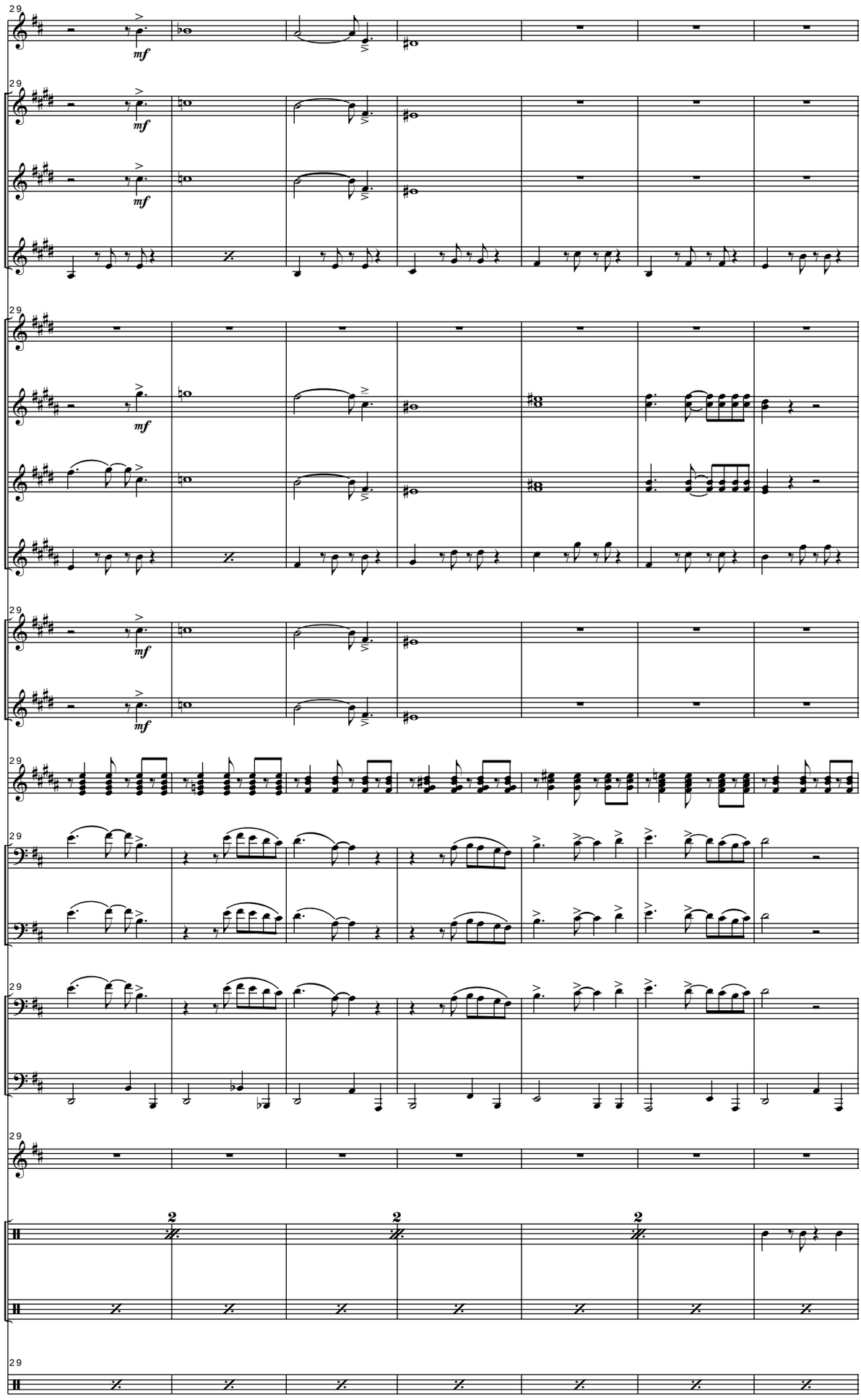
29
mf
2

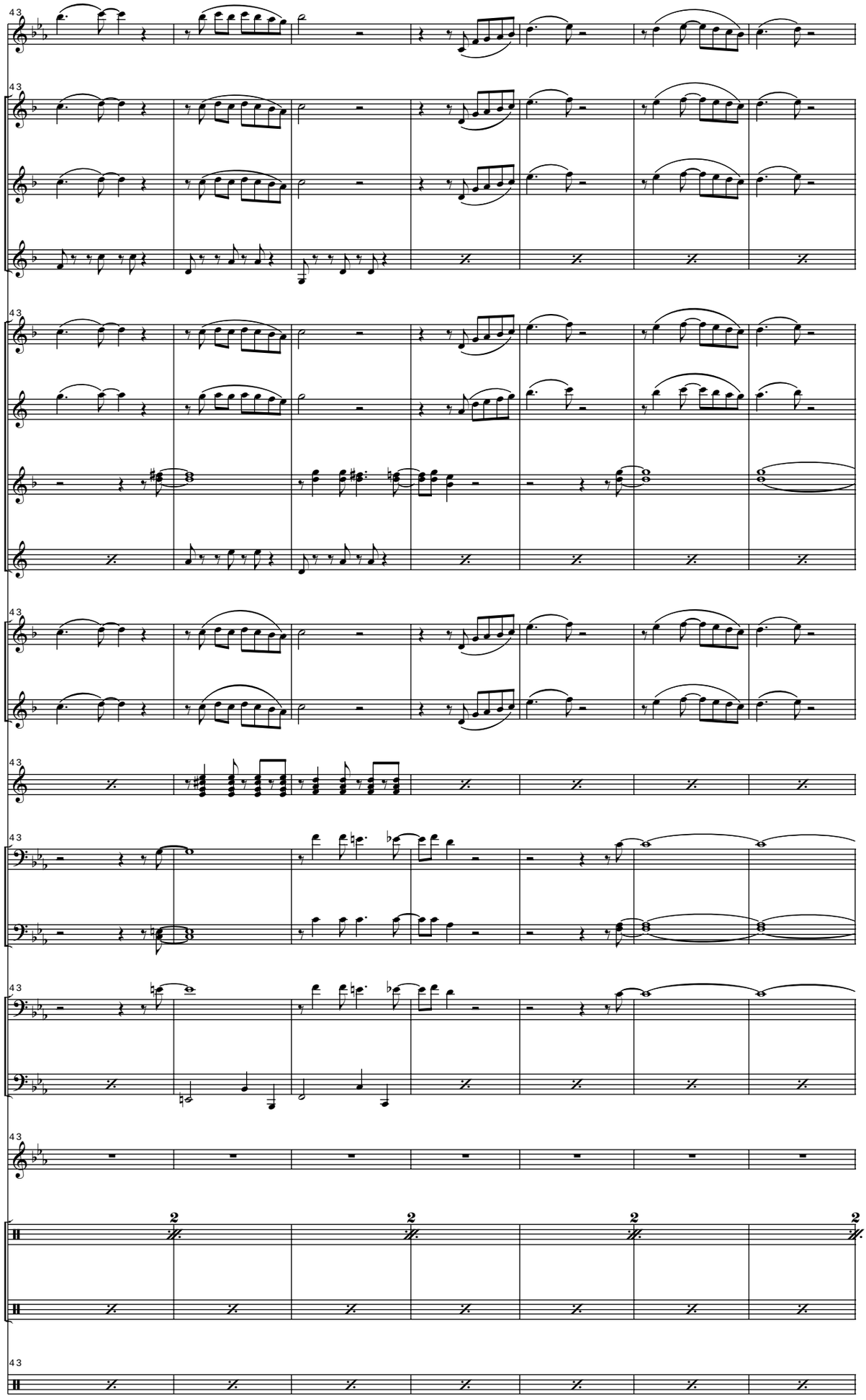

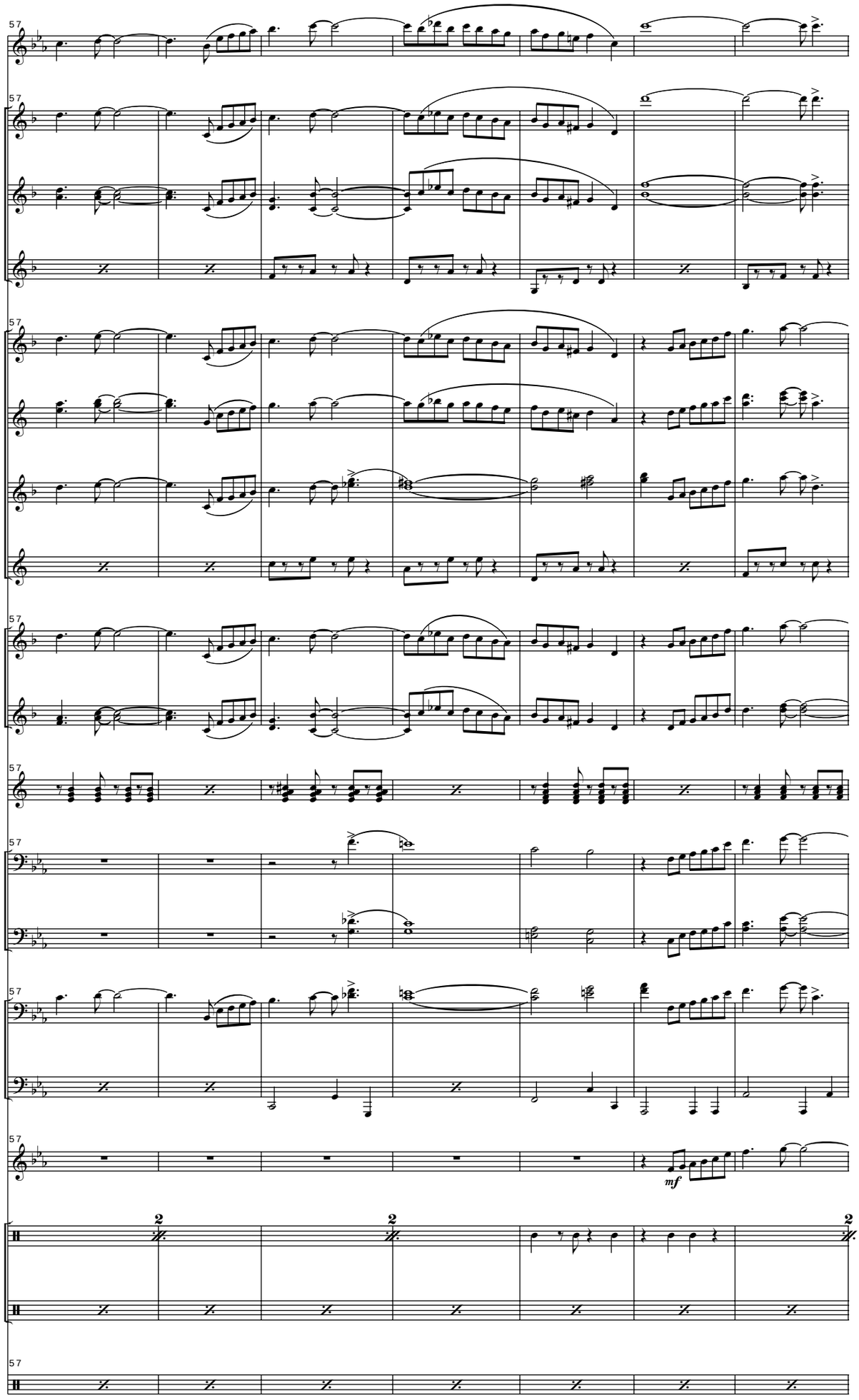
57
mf

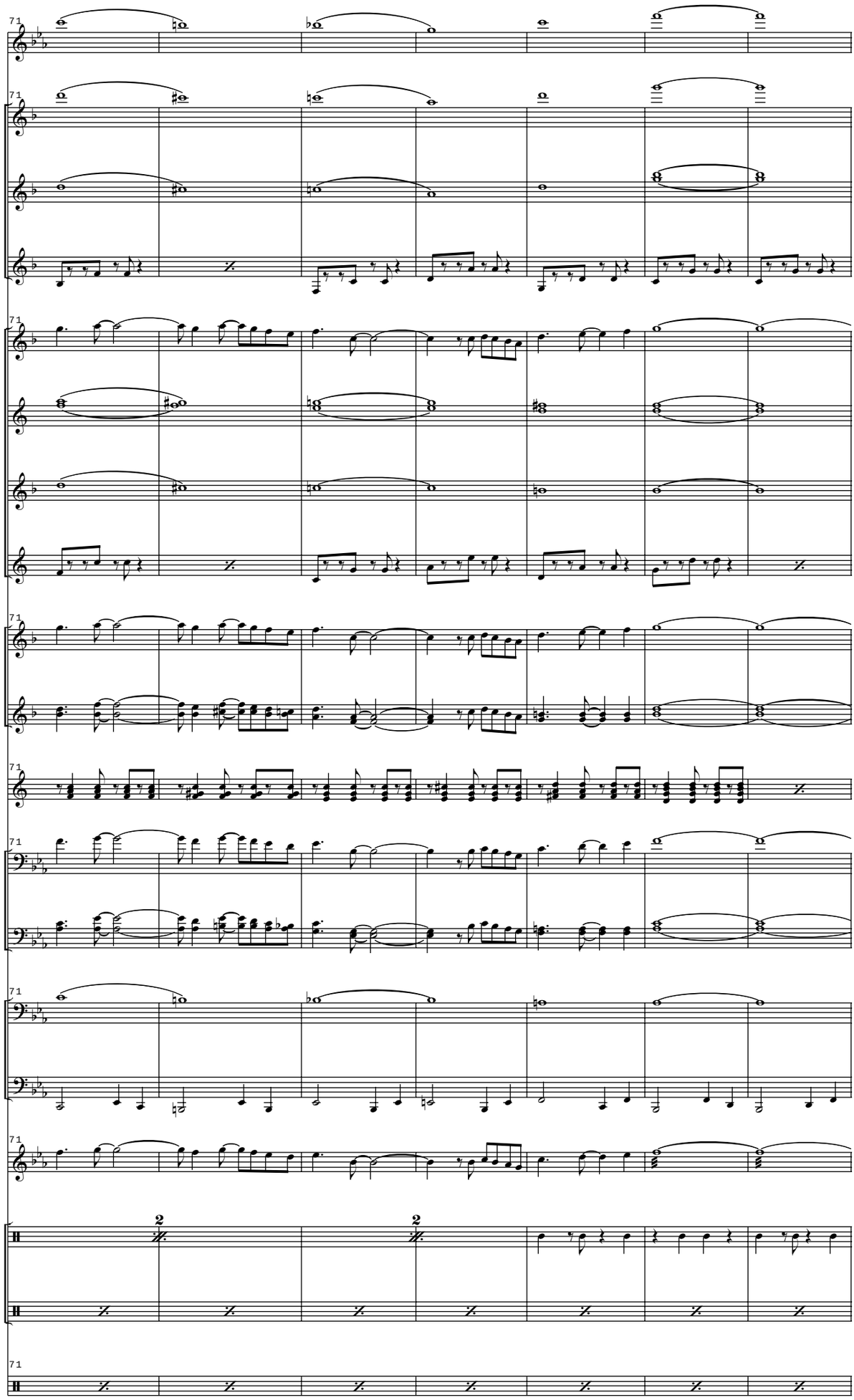
71
71
71
71
71
71
71
71
2
2
71

Aqueles Olhos Verdes

E. Rivera - E. Woods - Menendez e Utrera

Bateria

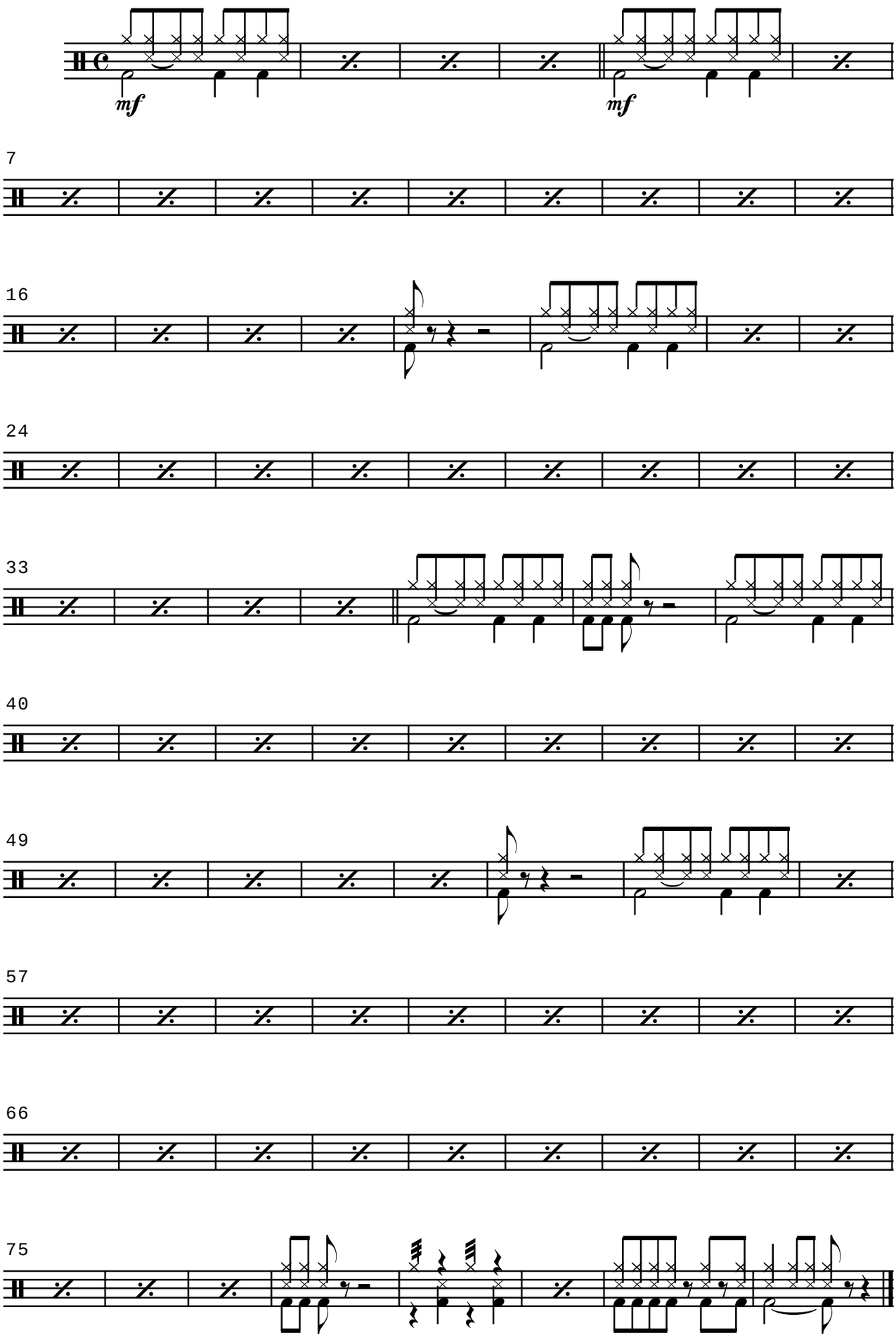

Aqueles Olhos Verdes

E. Rivera - E. Woods - Menendez e Utrera

Maracas

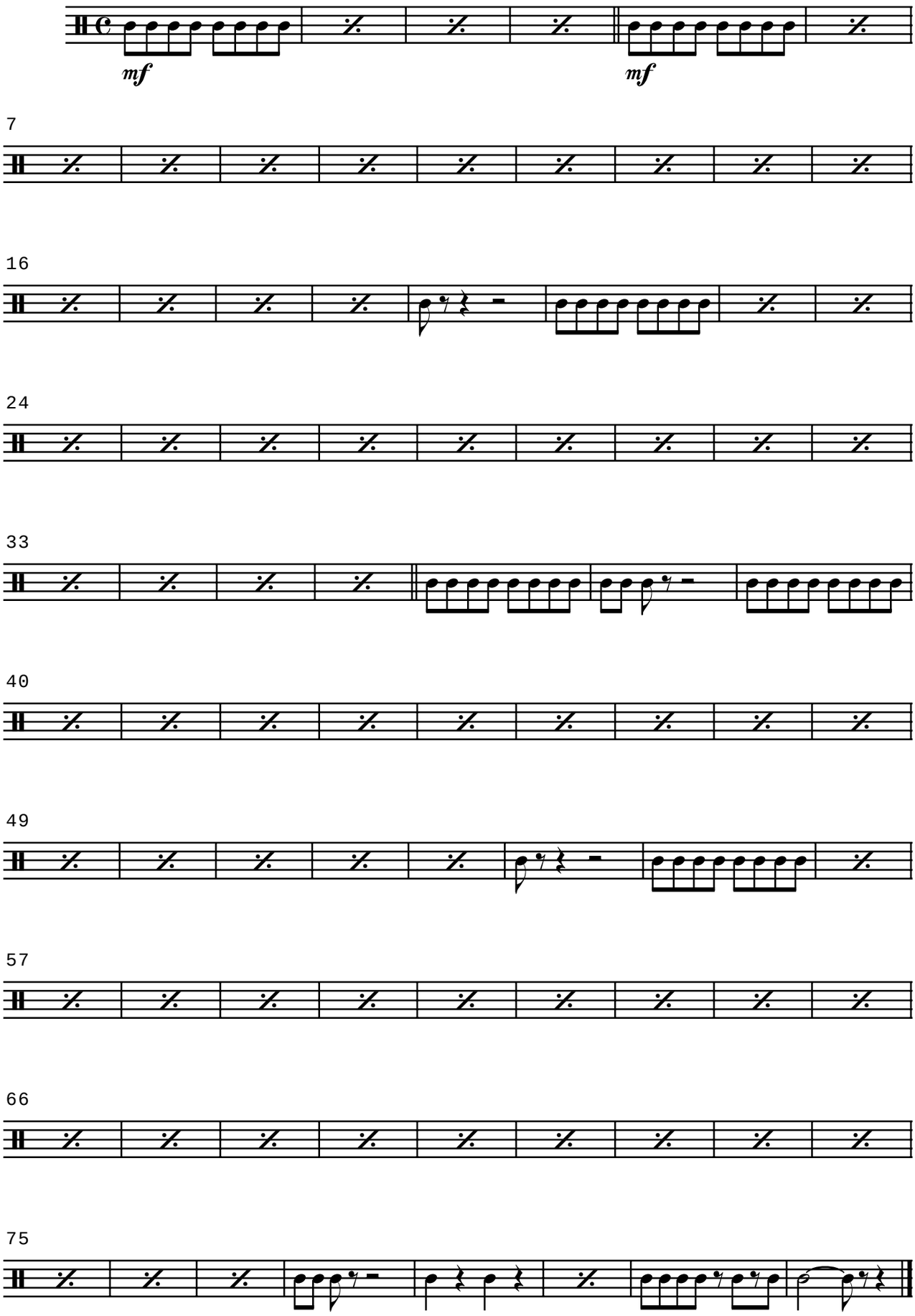

Aqueles Olhos Verdes

E. Rivera - E. Woods - Menendez e Utrera

Clavas

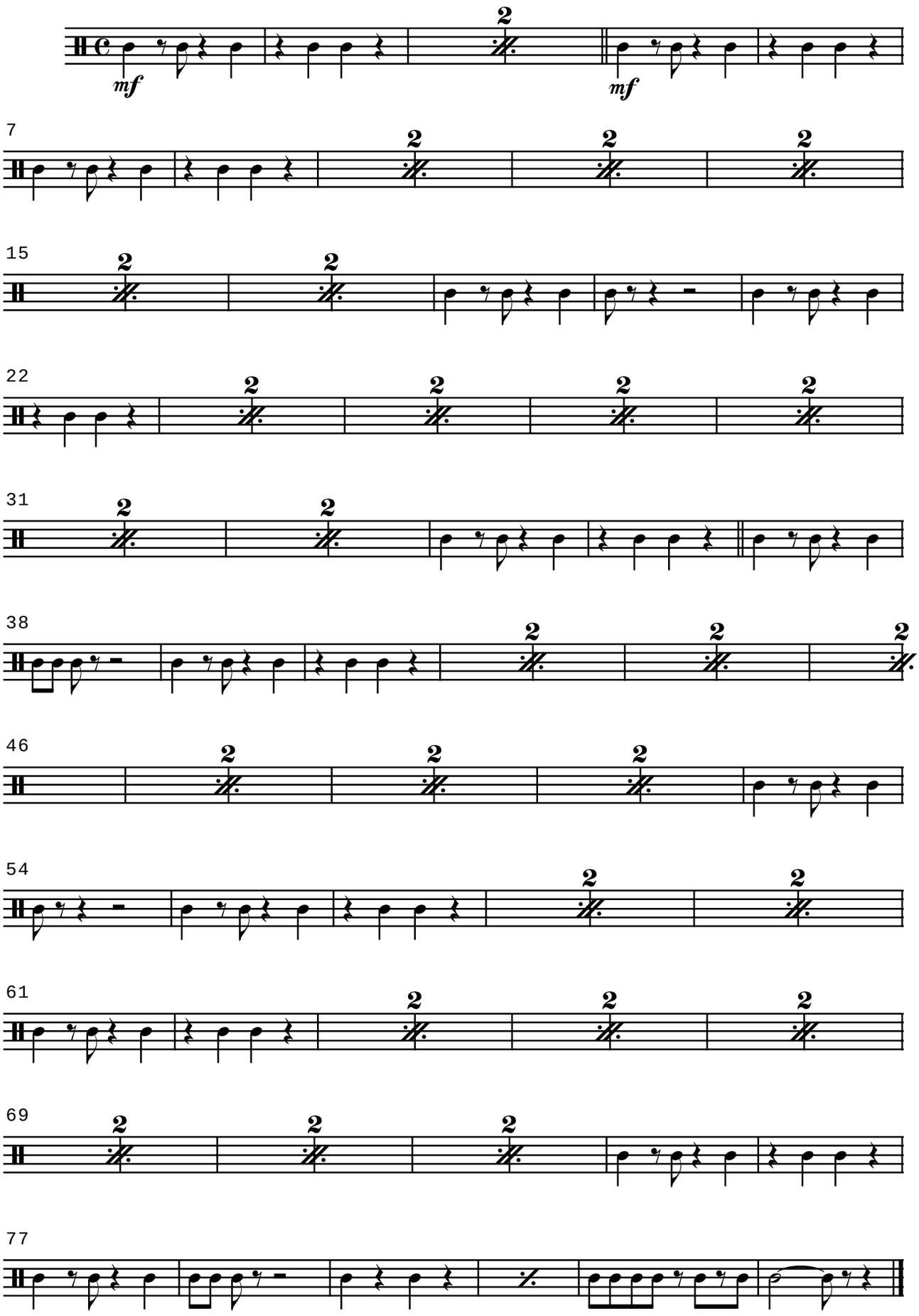

Aqueles Olhos Verdes

E. Rivera - E. Woods - Menendez e Utrera

Xilofone

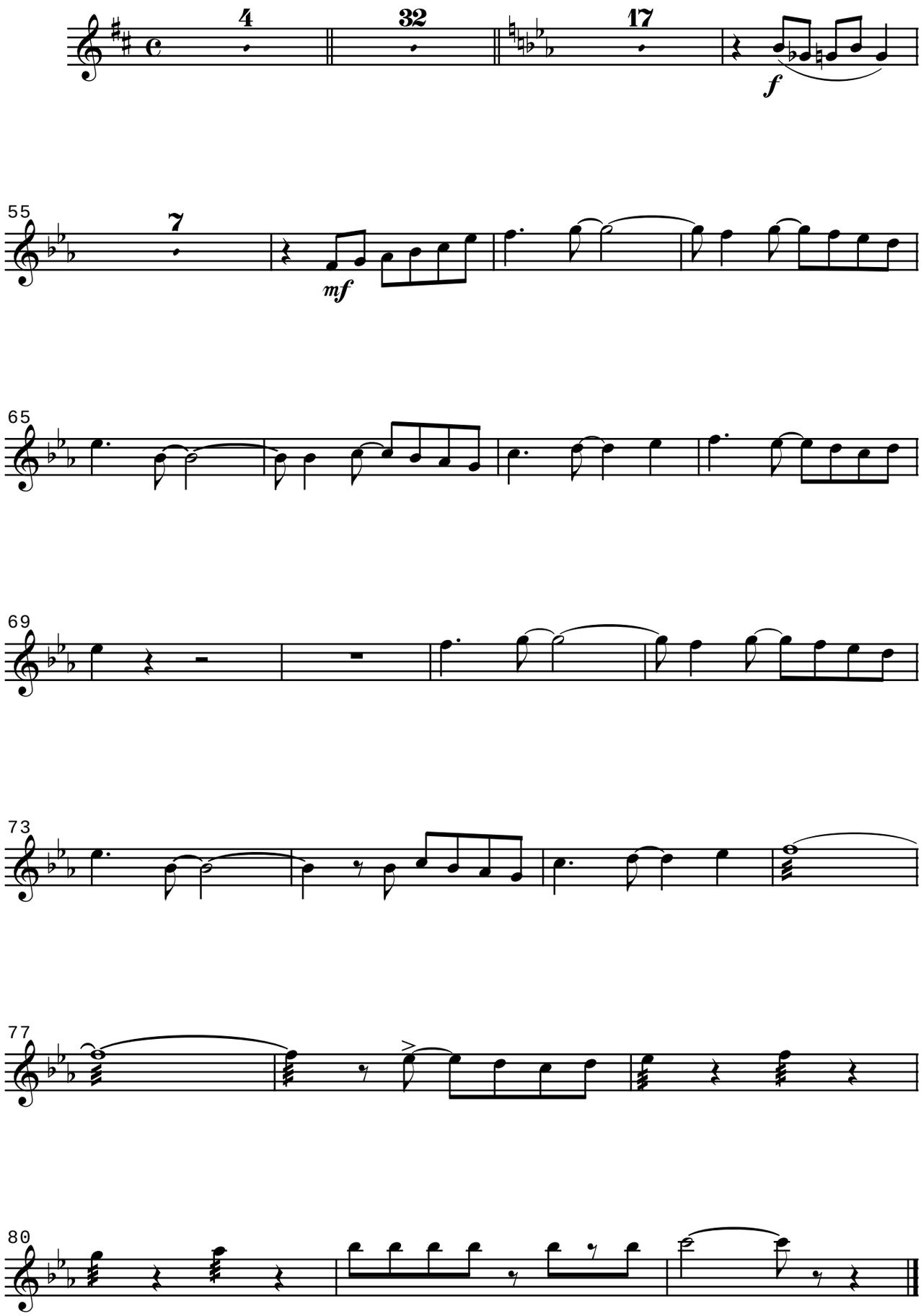

Aqueles Olhos Verdes

E. Rivera - E. Woods - Menendez e Utrera

Tuba E♭

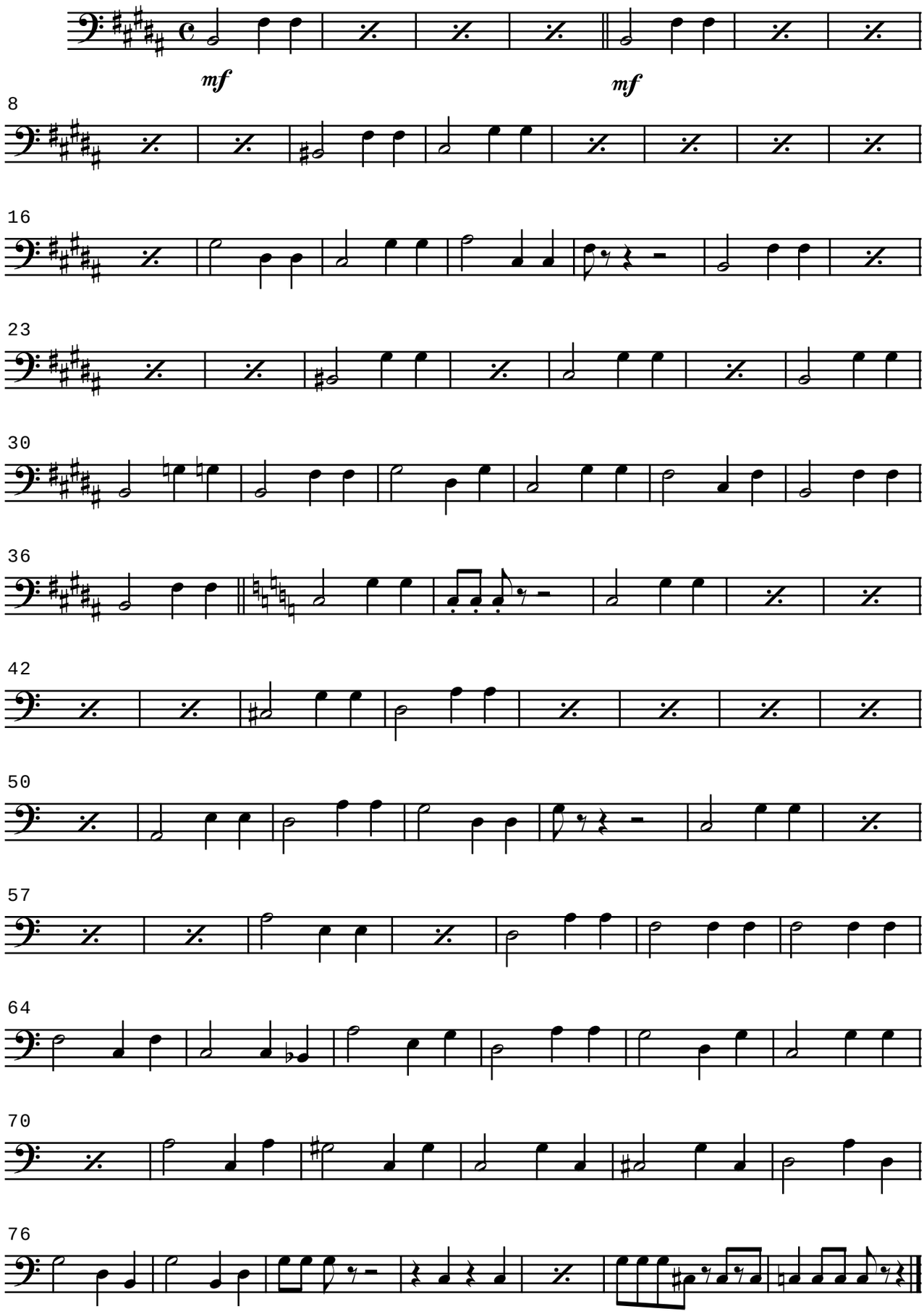

Aqueles Olhos Verdes

E. Rivera - E. Woods - Menendez e Utrera

Tuba B♭

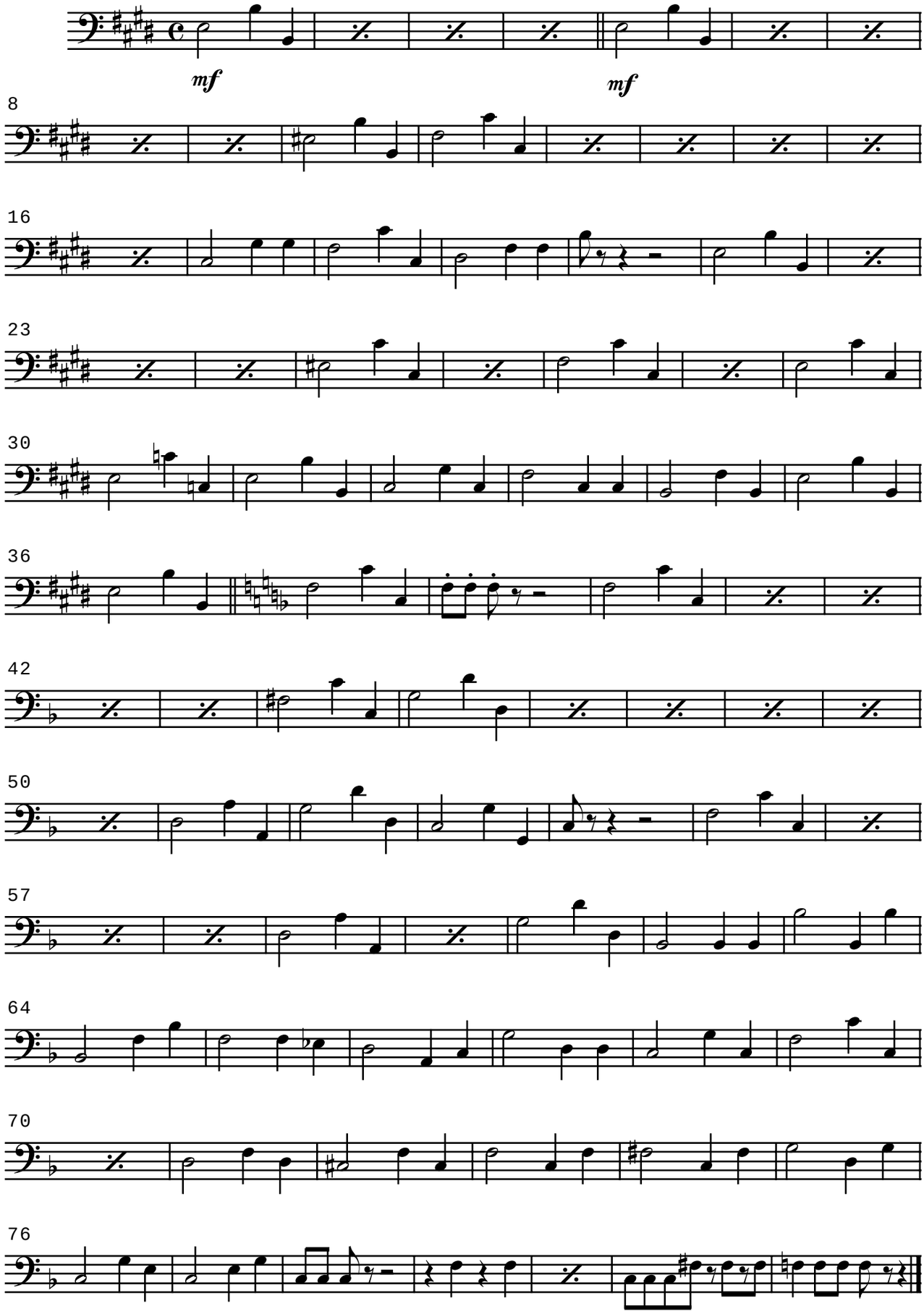

Aqueles Olhos Verdes

E. Rivera - E. Woods - Menendez e Utrera

Bombardino C

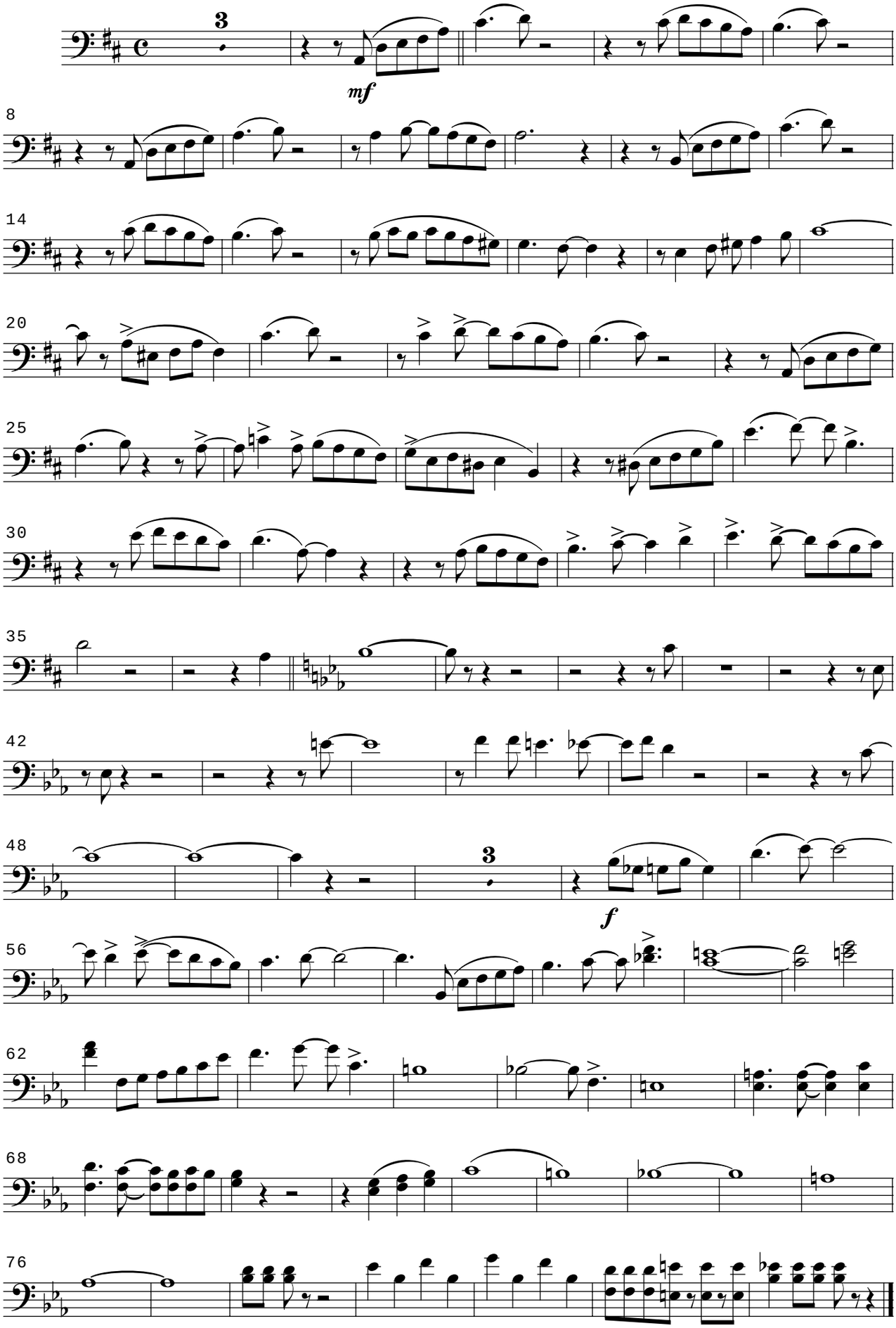

Aqueles Olhos Verdes

E. Rivera - E. Woods - Menendez e Utrera

Bombardino B♭

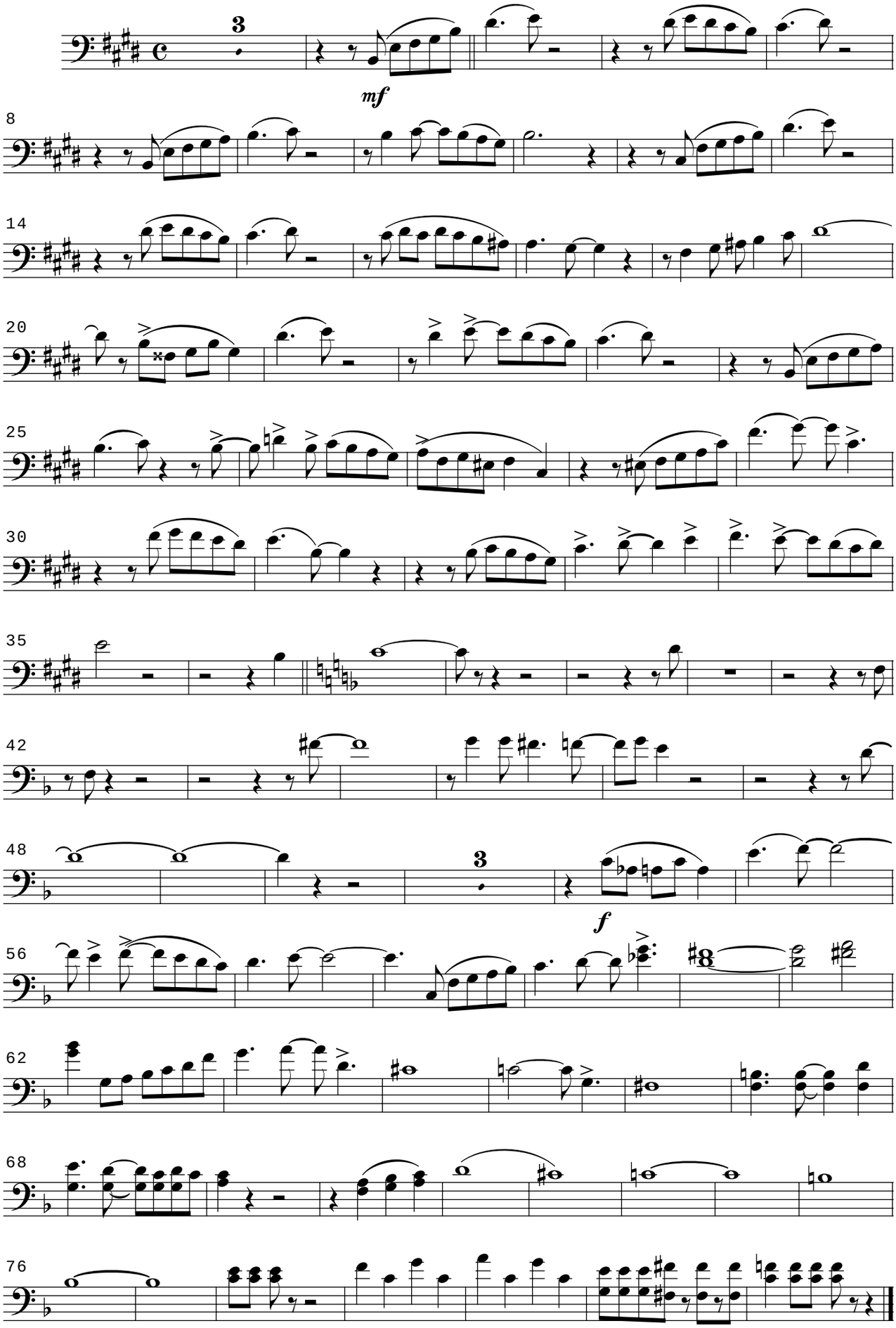

Aqueles Olhos Verdes

E. Rivera - E. Woods - Menendez e Utrera

2º Trombone C

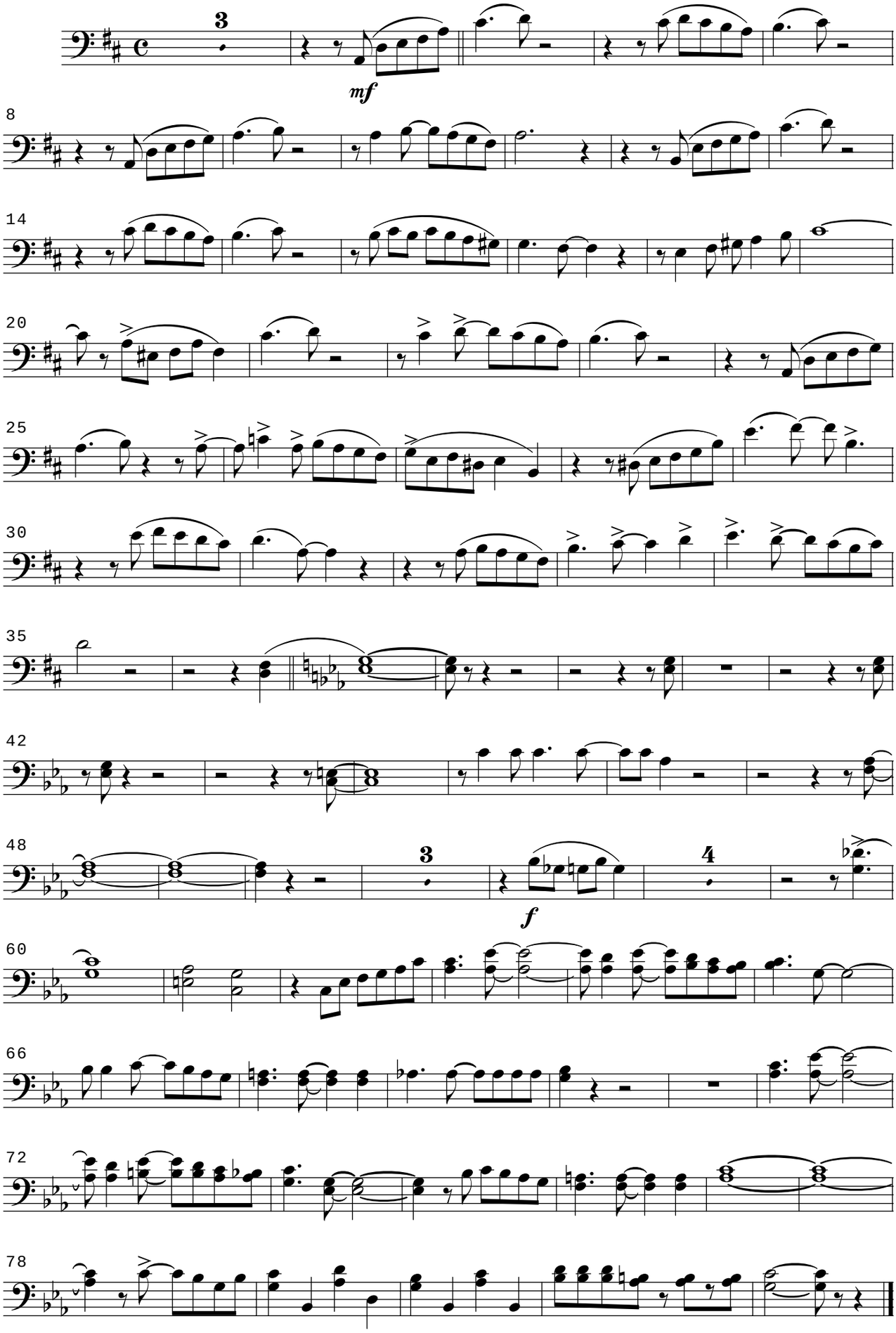

Aqueles Olhos Verdes

E. Rivera - E. Woods - Menendez e Utrera

1º Trombone C

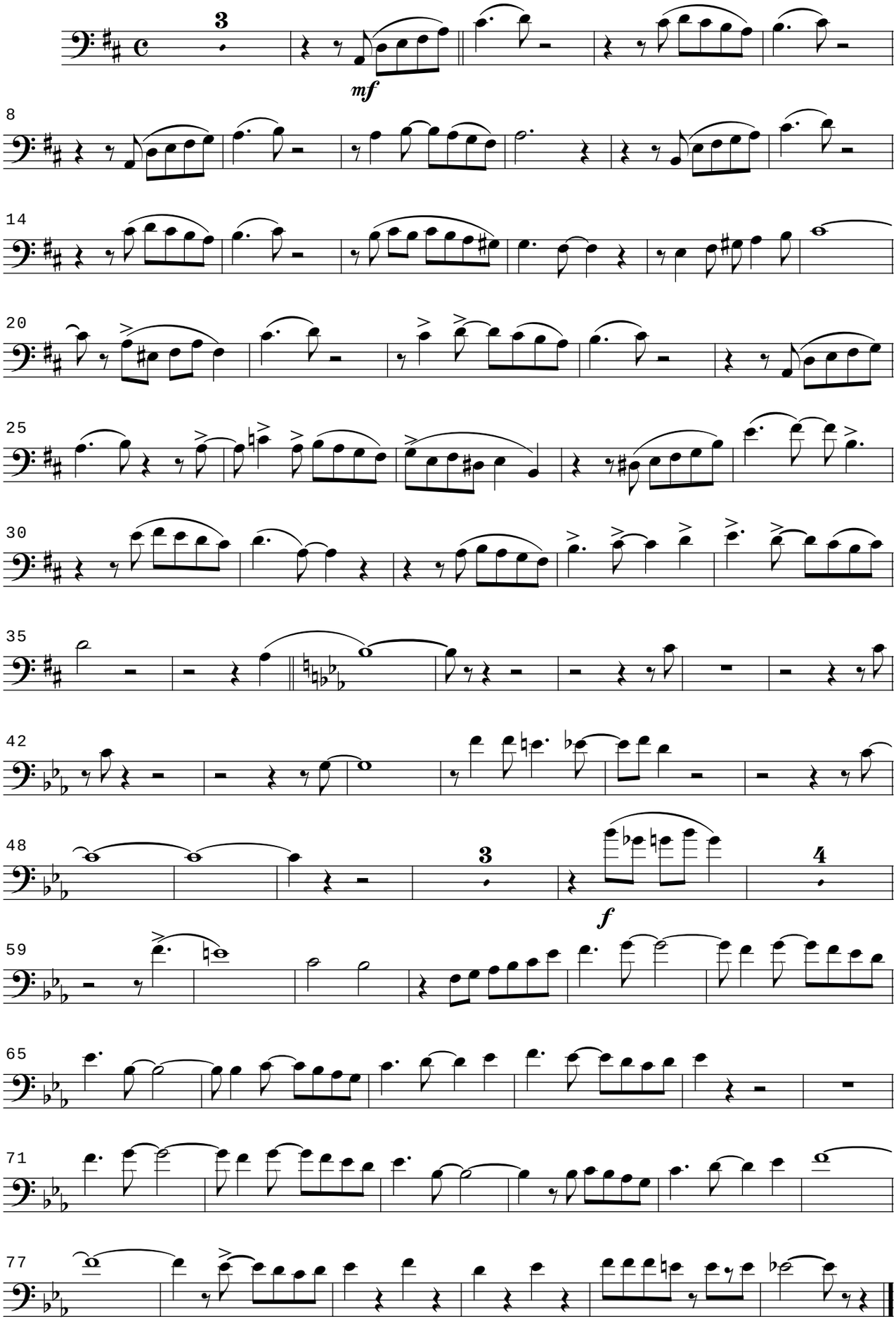

Aqueles Olhos Verdes

E. Rivera - E. Woods - Menendez e Utrera

Trompa E♭ 3

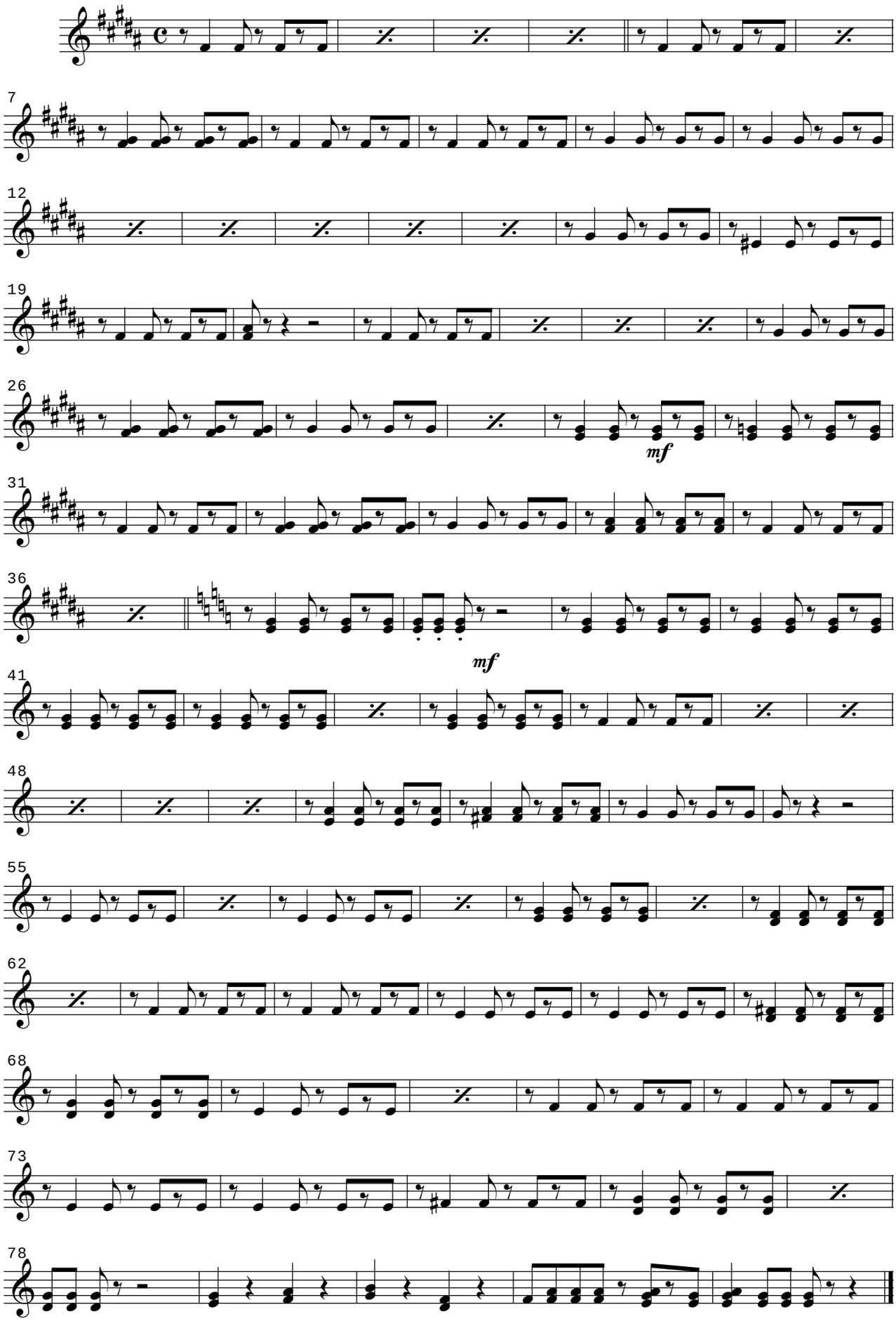

Aqueles Olhos Verdes

E. Rivera - E. Woods - Menendez e Utrera

Trompa E♭ 2

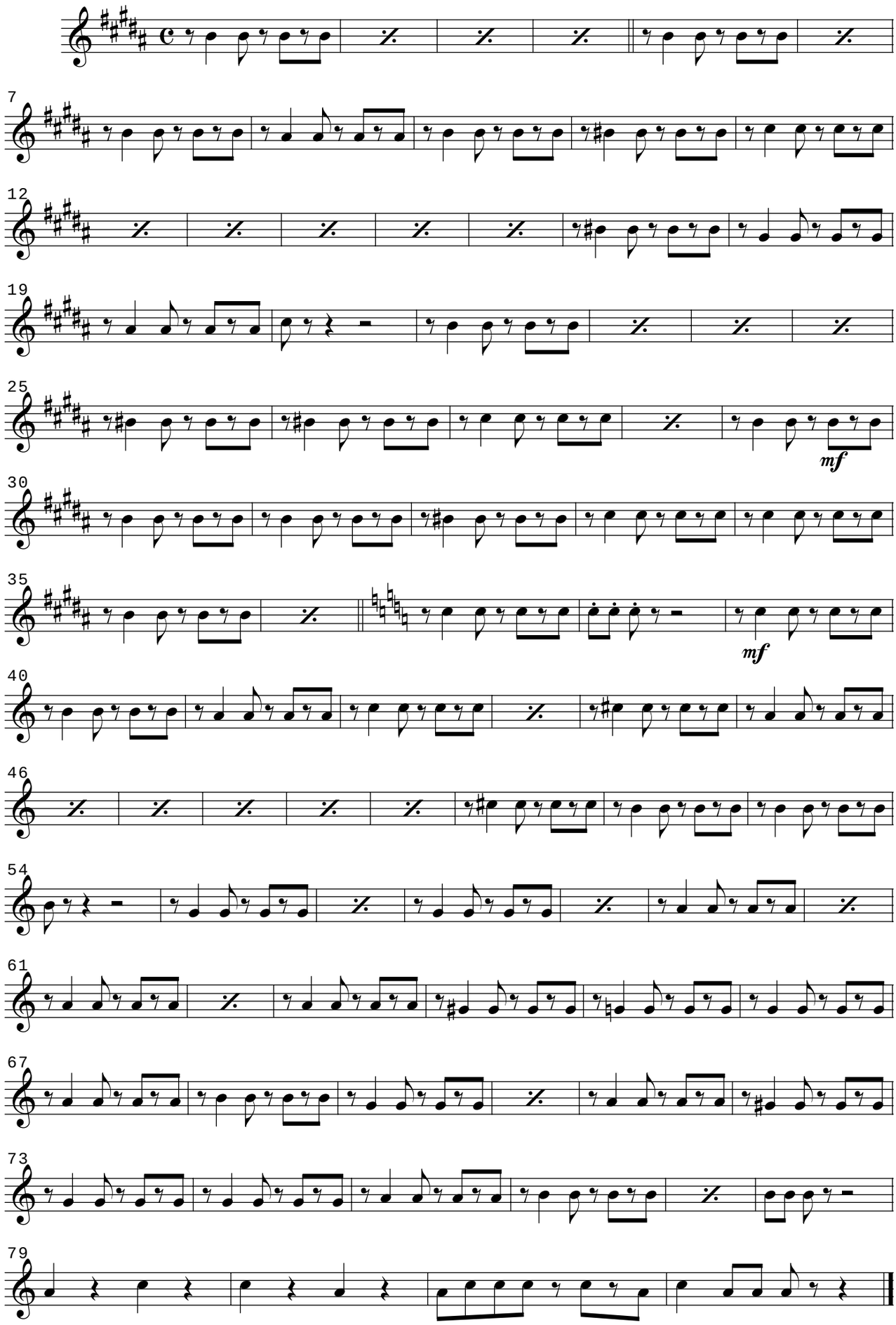

Aqueles Olhos Verdes

E. Rivera - E. Woods - Menendez e Utrera

Trompa E♭ 1

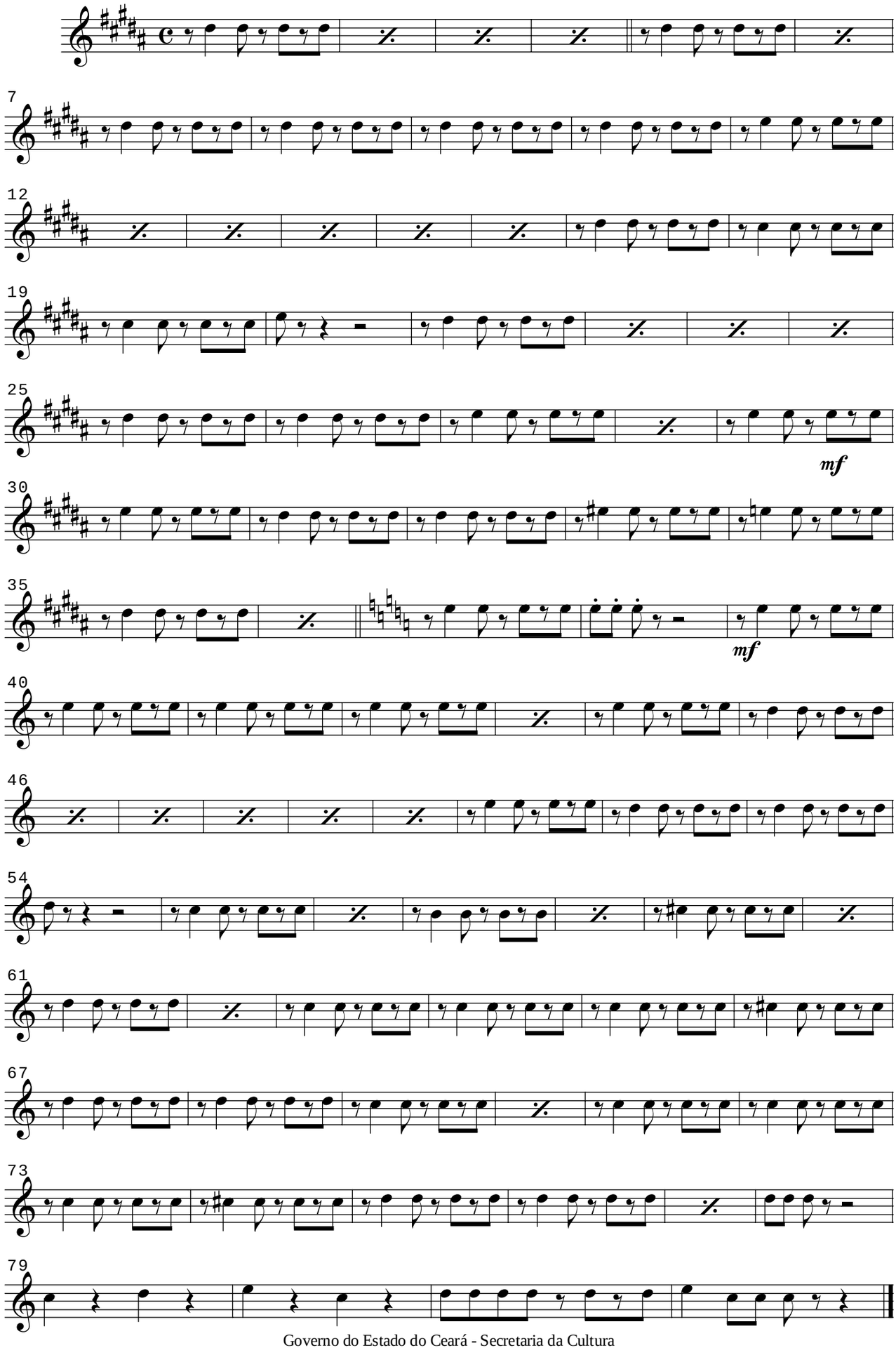

Aqueles Olhos Verdes

E. Rivera - E. Woods - Menendez e Utrera

2º Trompete B♭

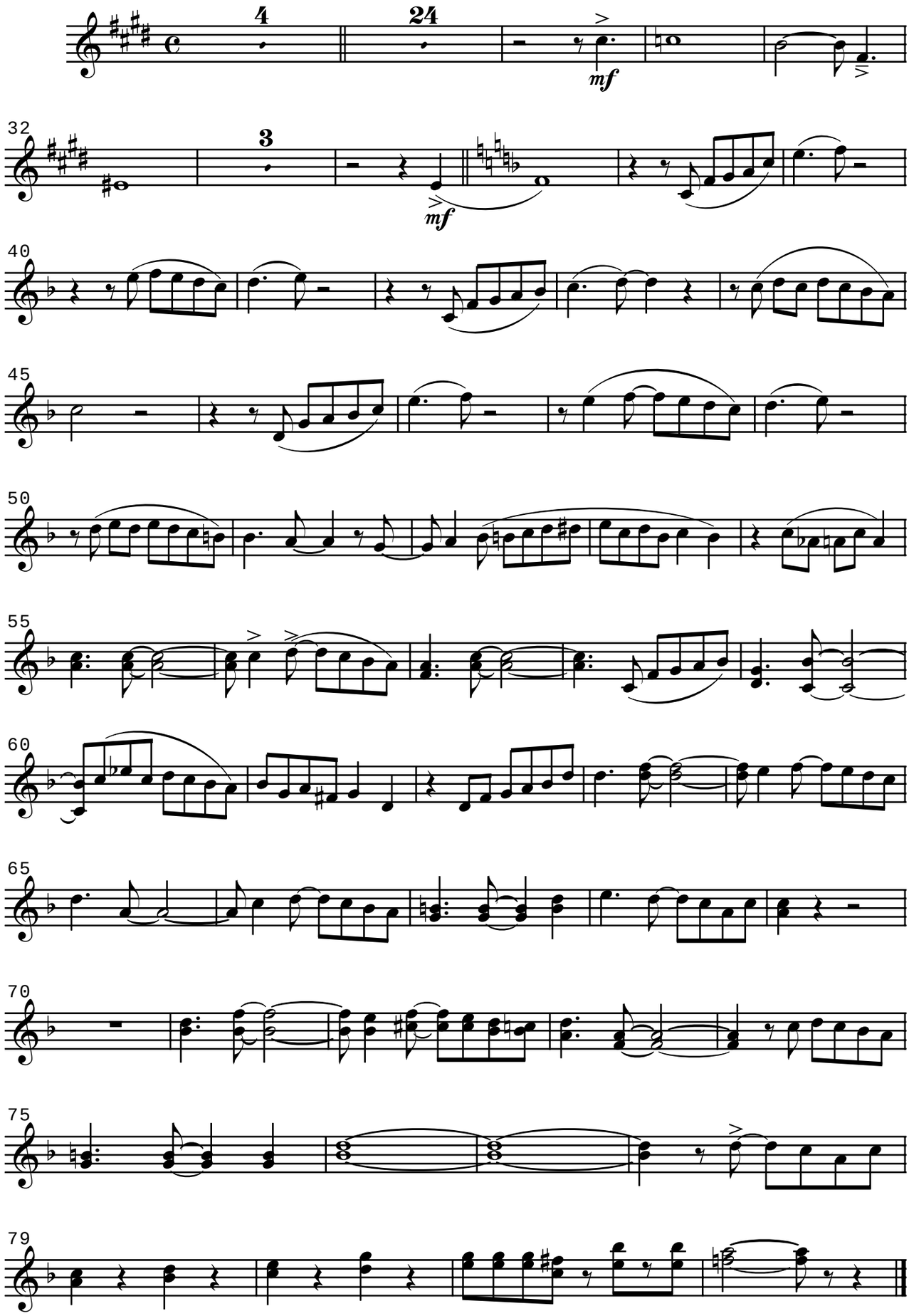

Aqueles Olhos Verdes

E. Rivera - E. Woods - Menendez e Utrera

1º Trompete B♭

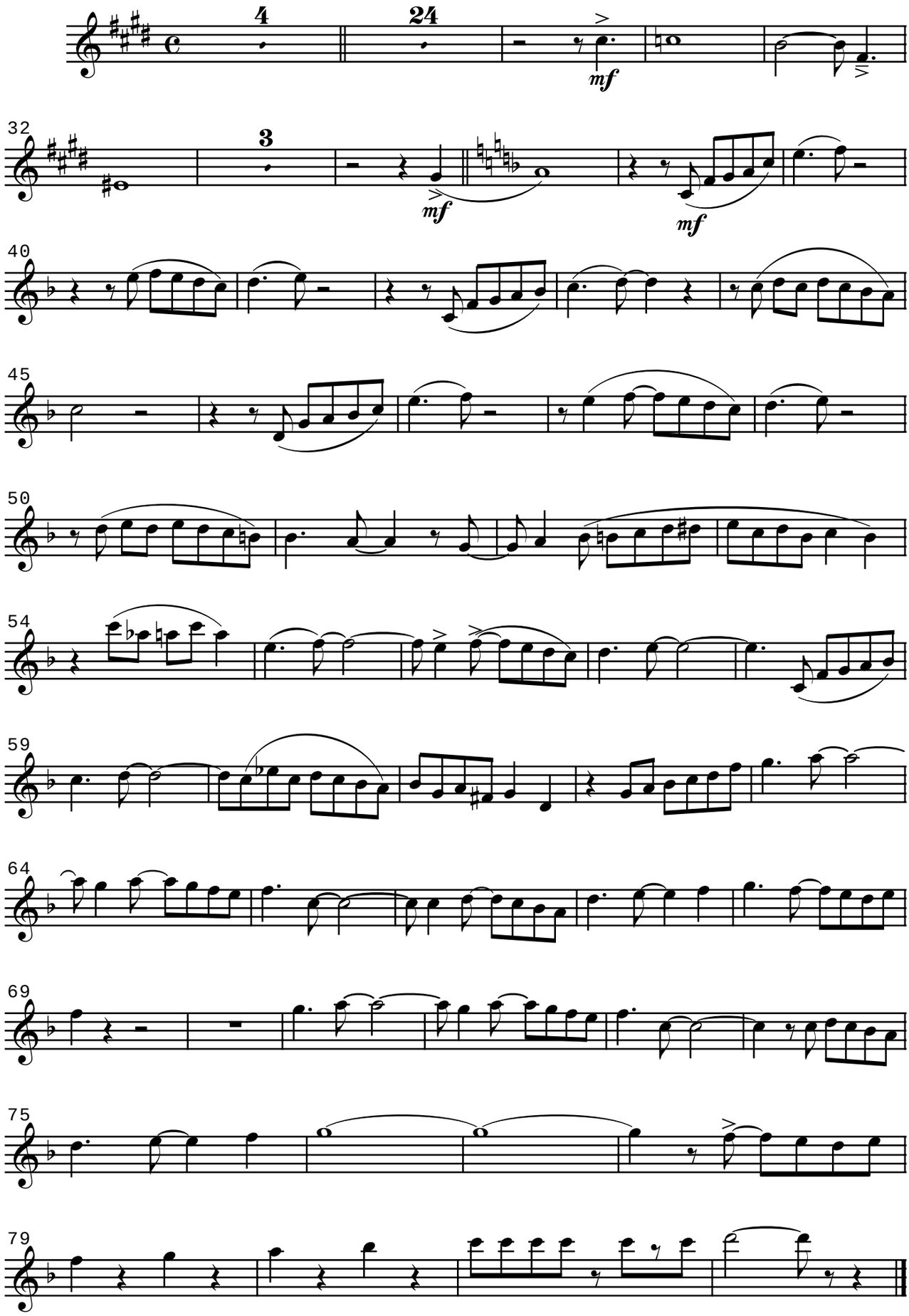

Aqueles Olhos Verdes

E. Rivera - E. Woods - Menendez e Utrera

Sax-Barítono E♭

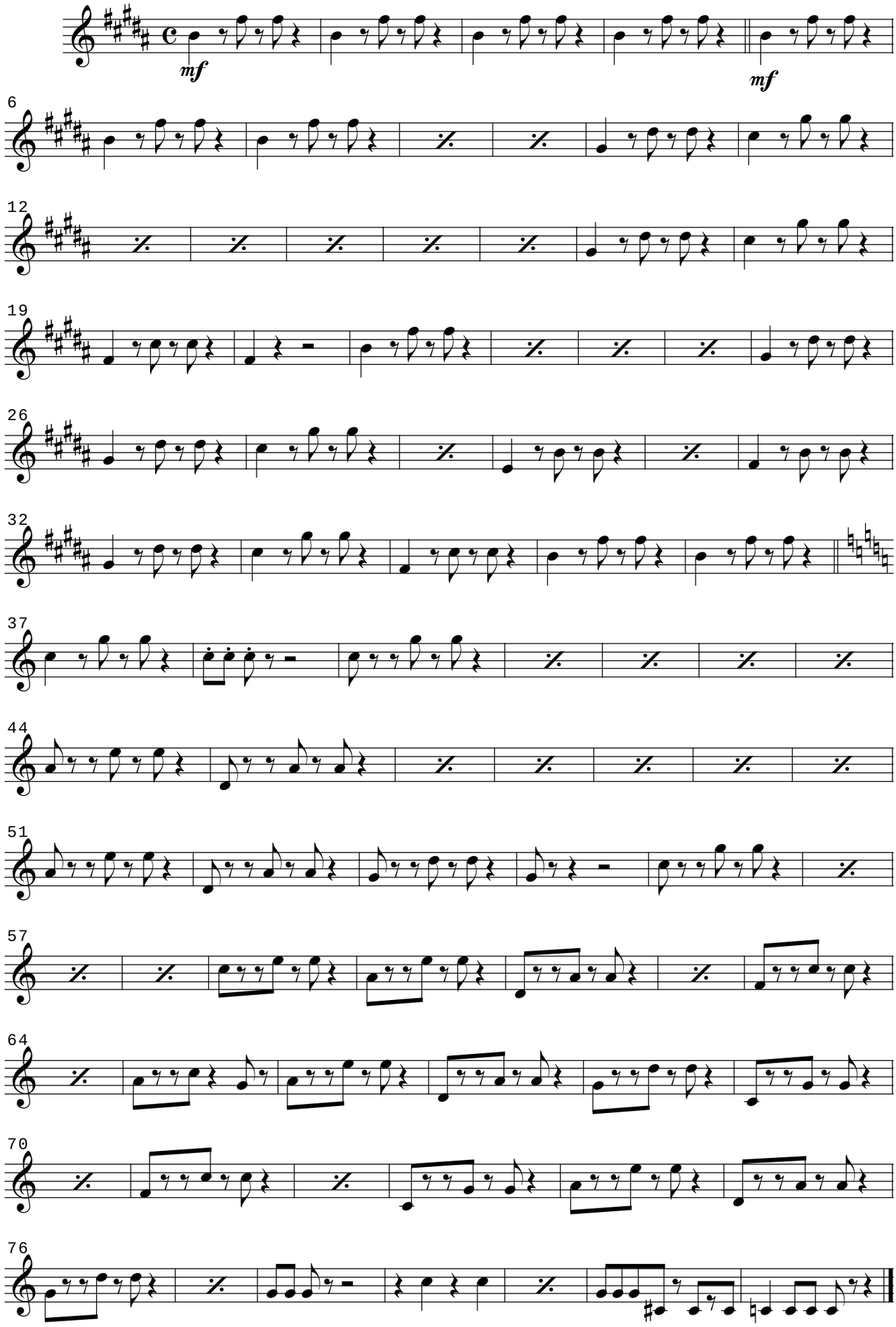

Aqueles Olhos Verdes

E. Rivera - E. Woods - Menendez e Utrera

Sax-Tenor B♭

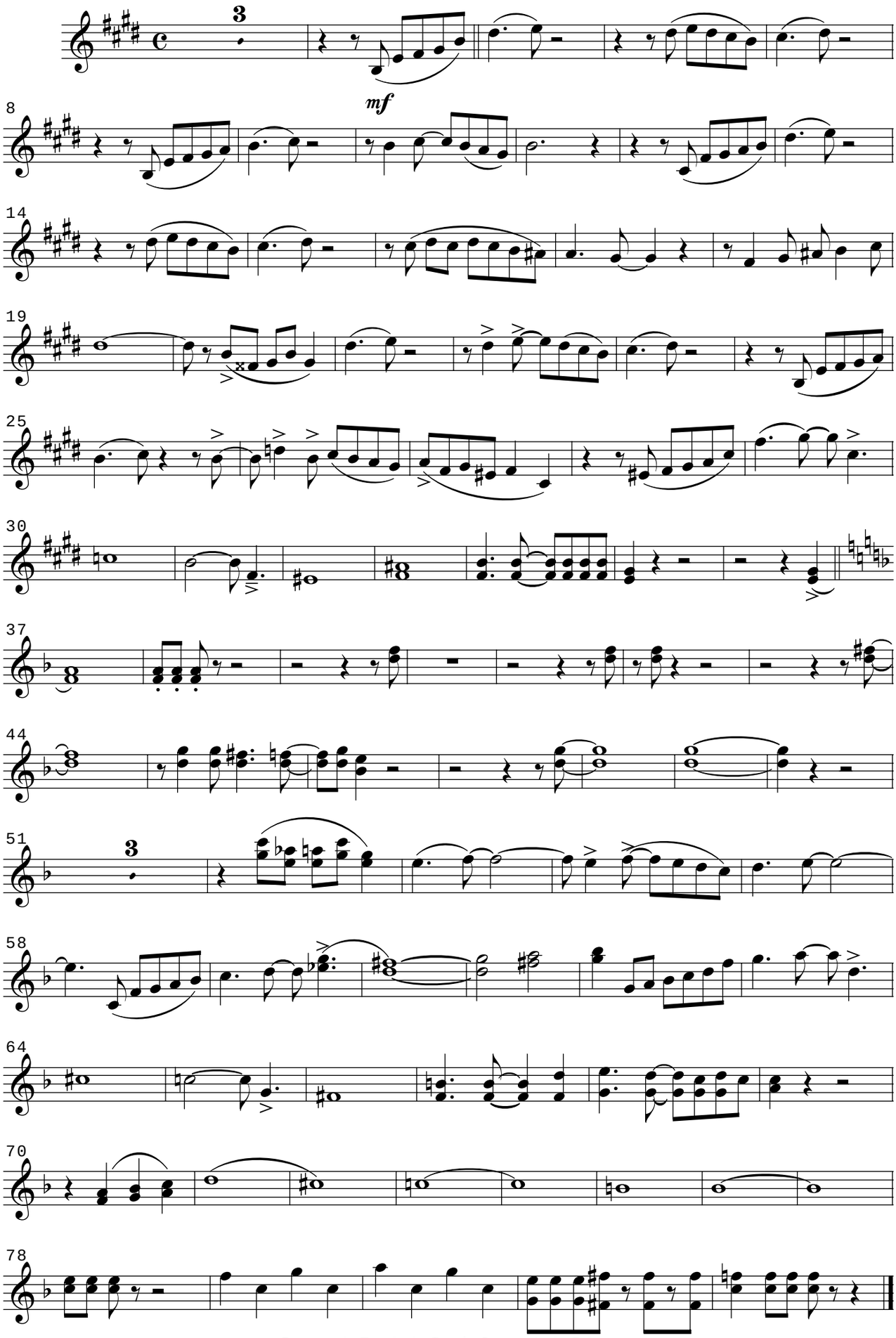

Aqueles Olhos Verdes

E. Rivera - E. Woods - Menendez e Utrera

Sax-Alto E♭

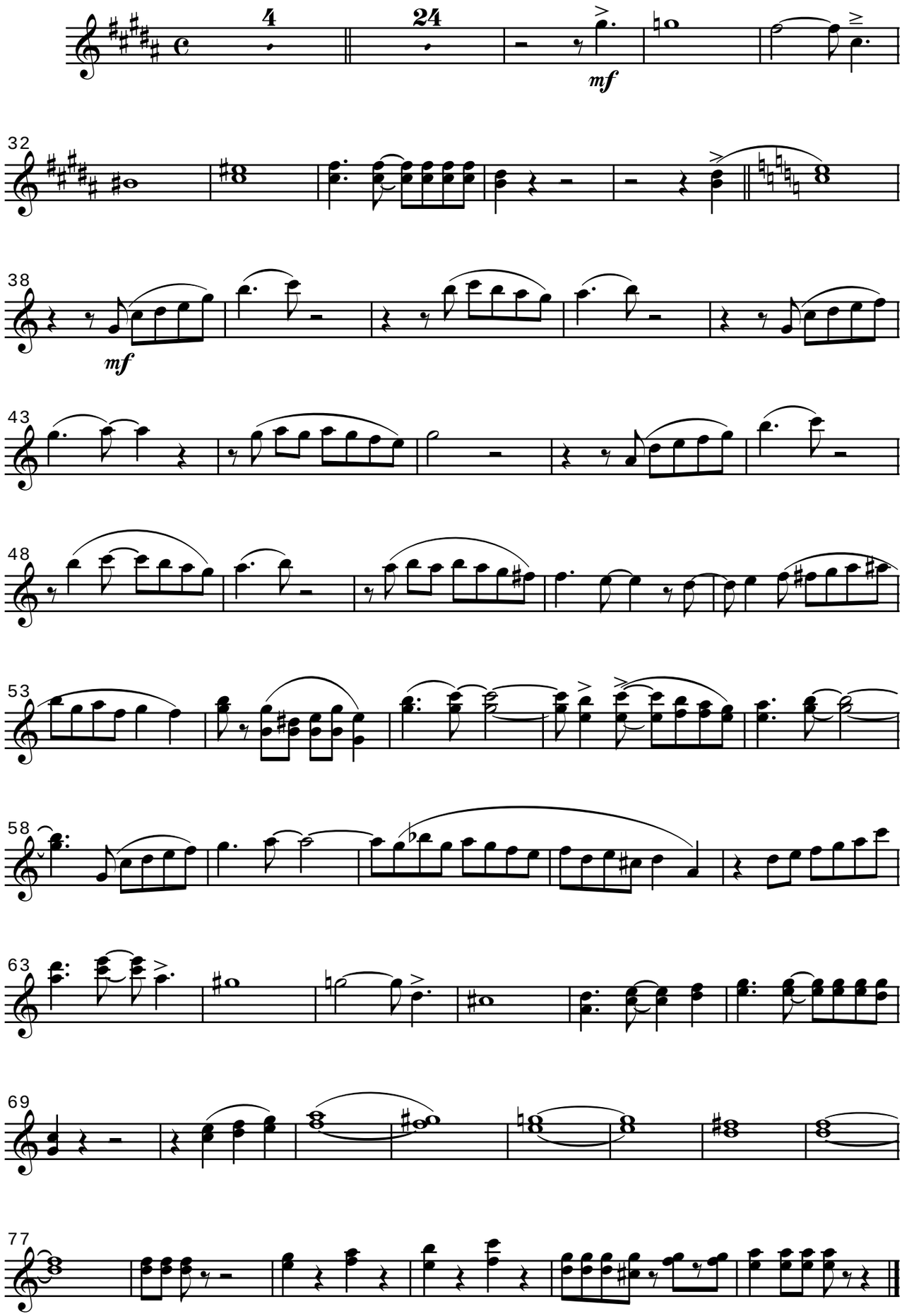

Aqueles Olhos Verdes

E. Rivera - E. Woods - Menendez e Utrera

Sax-Soprano B♭

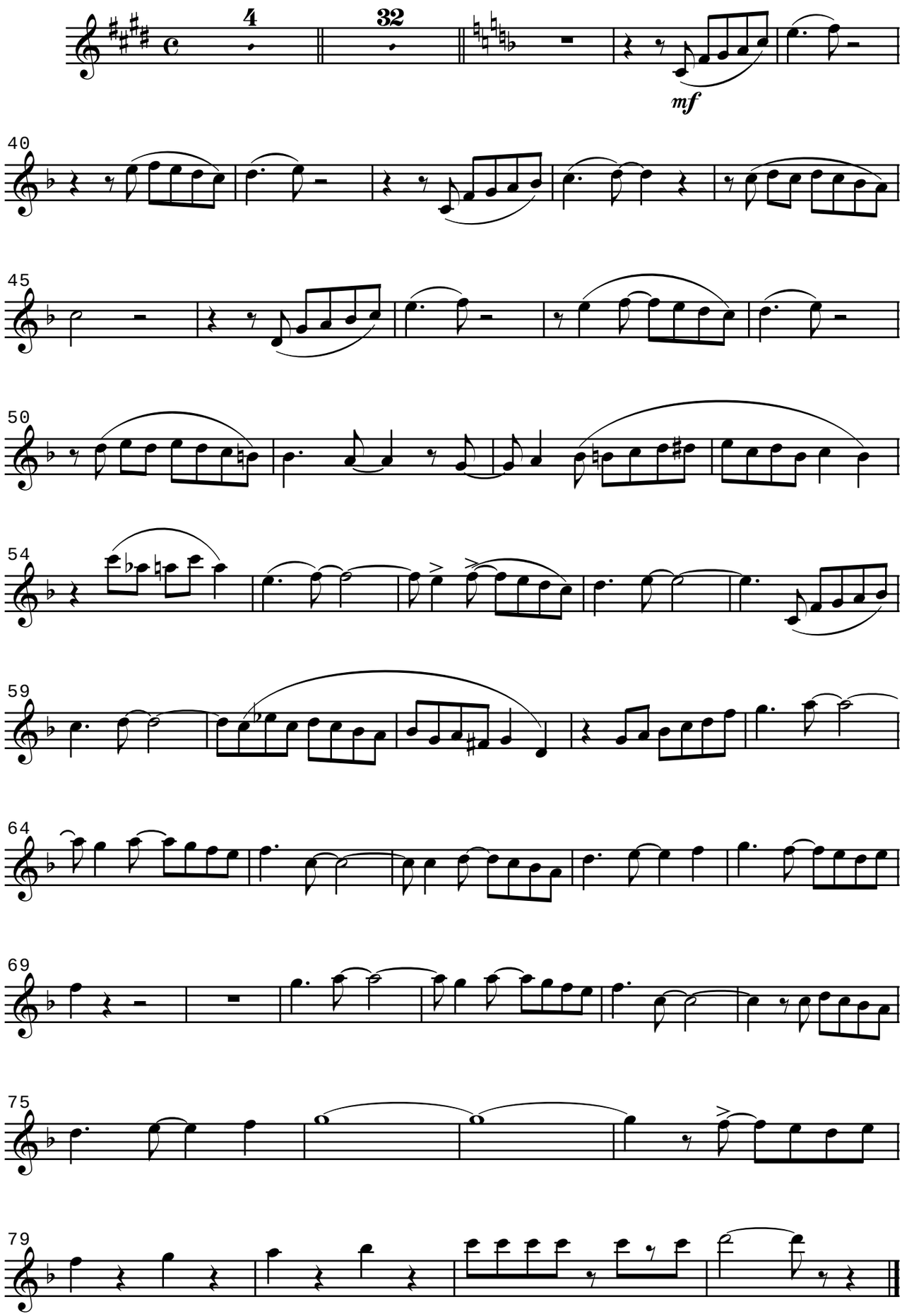

Aqueles Olhos Verdes

E. Rivera - E. Woods - Menendez e Utrera

Clarone B♭

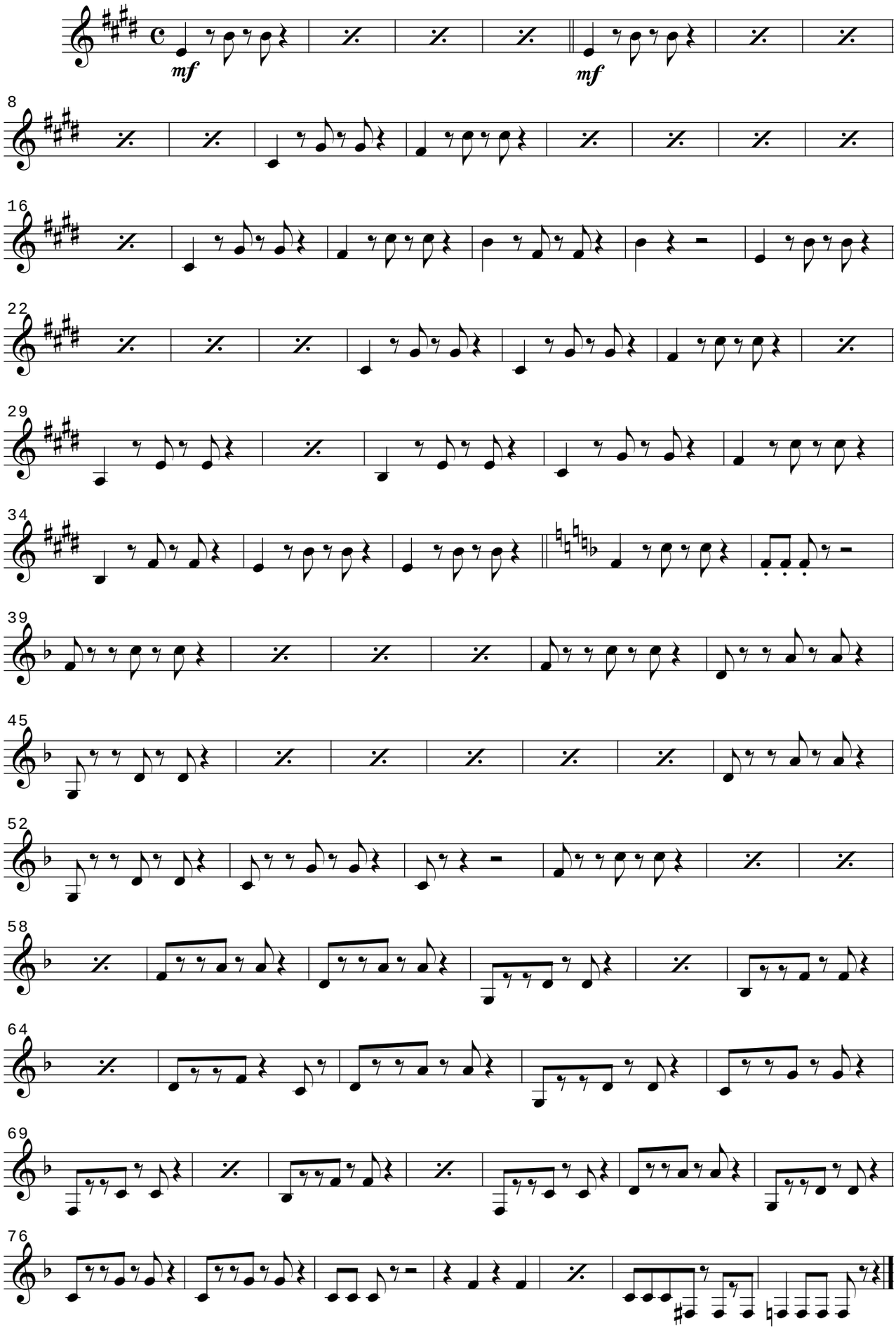

Aqueles Olhos Verdes

E. Rivera - E. Woods - Menendez e Utrera

2º Clarinete B♭

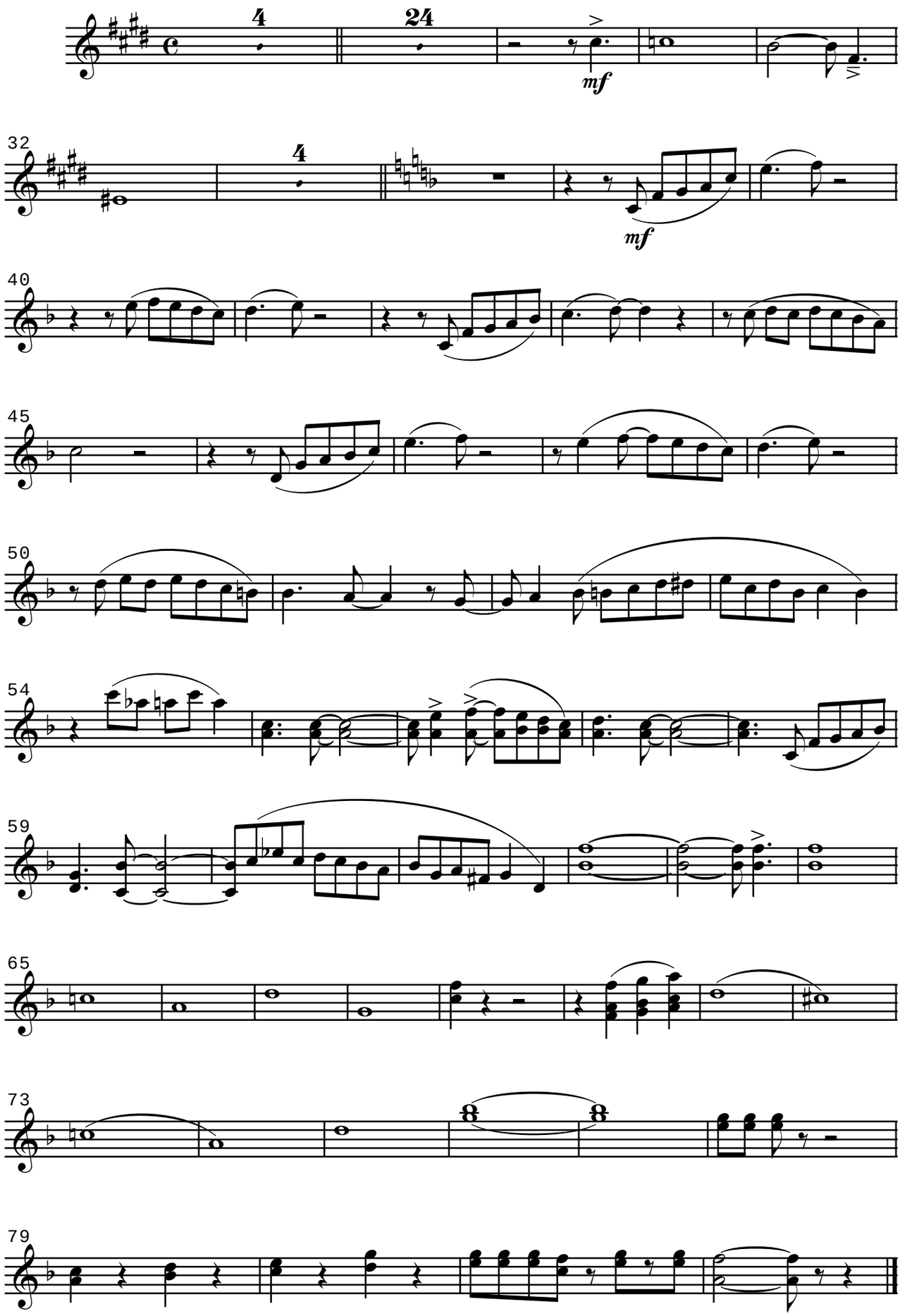

Aqueles Olhos Verdes

E. Rivera - E. Woods - Menendez e Utrera

1º Clarinete B♭

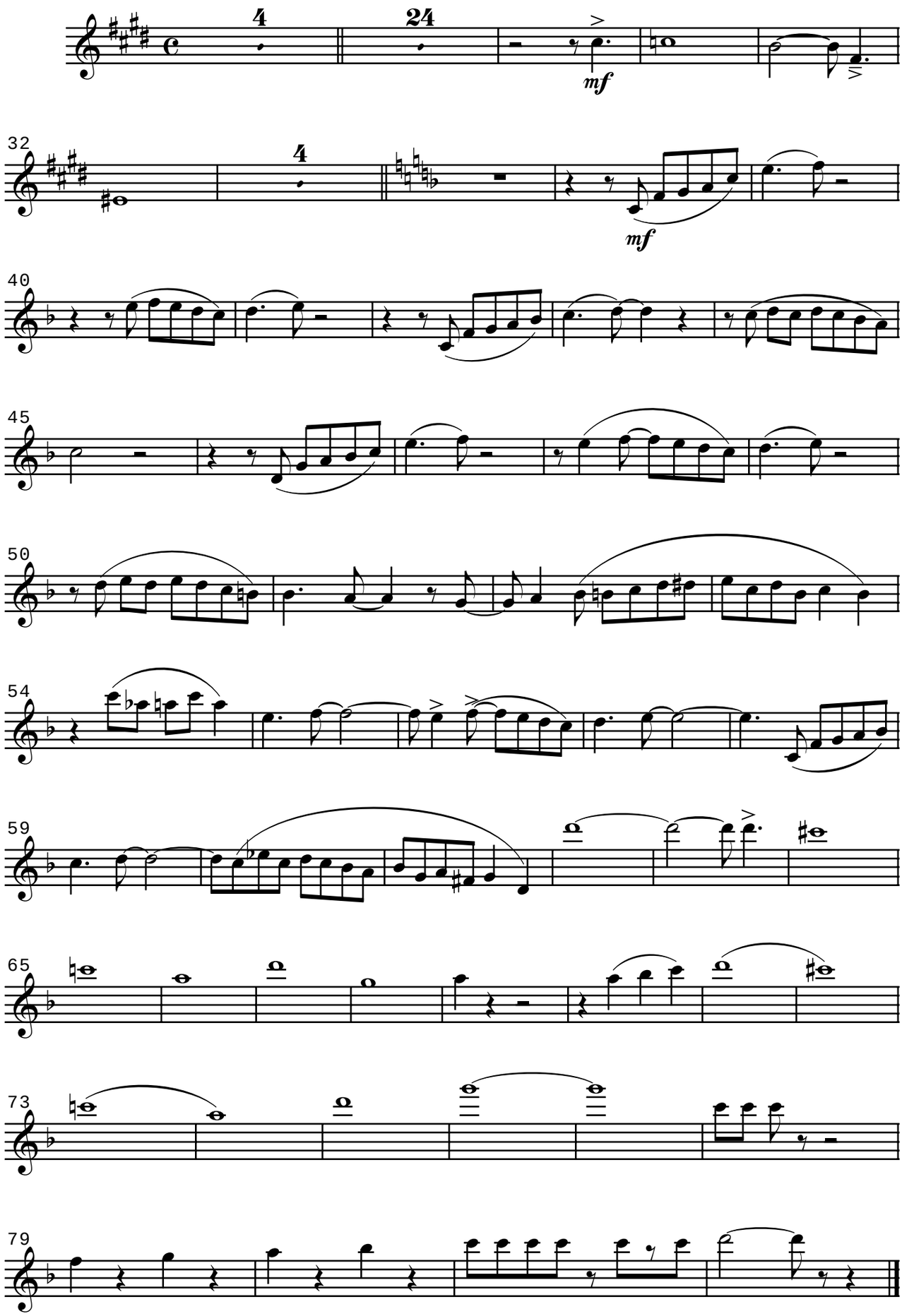

Aqueles Olhos Verdes

E. Rivera - E. Woods - Menendez e Utrera
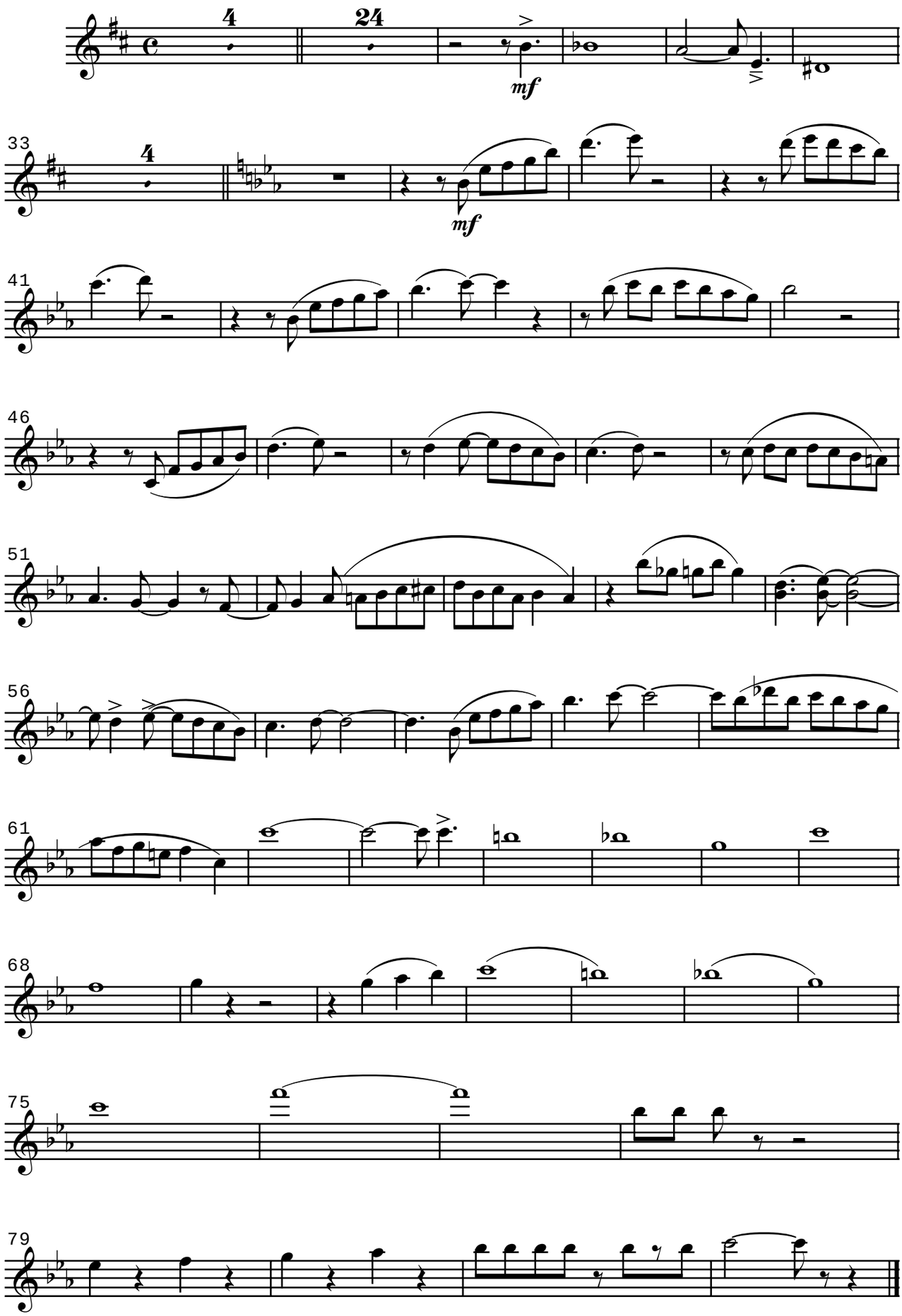
Flauta C