CAVALO DOIDO

Frevo de rua

Alcides Leão

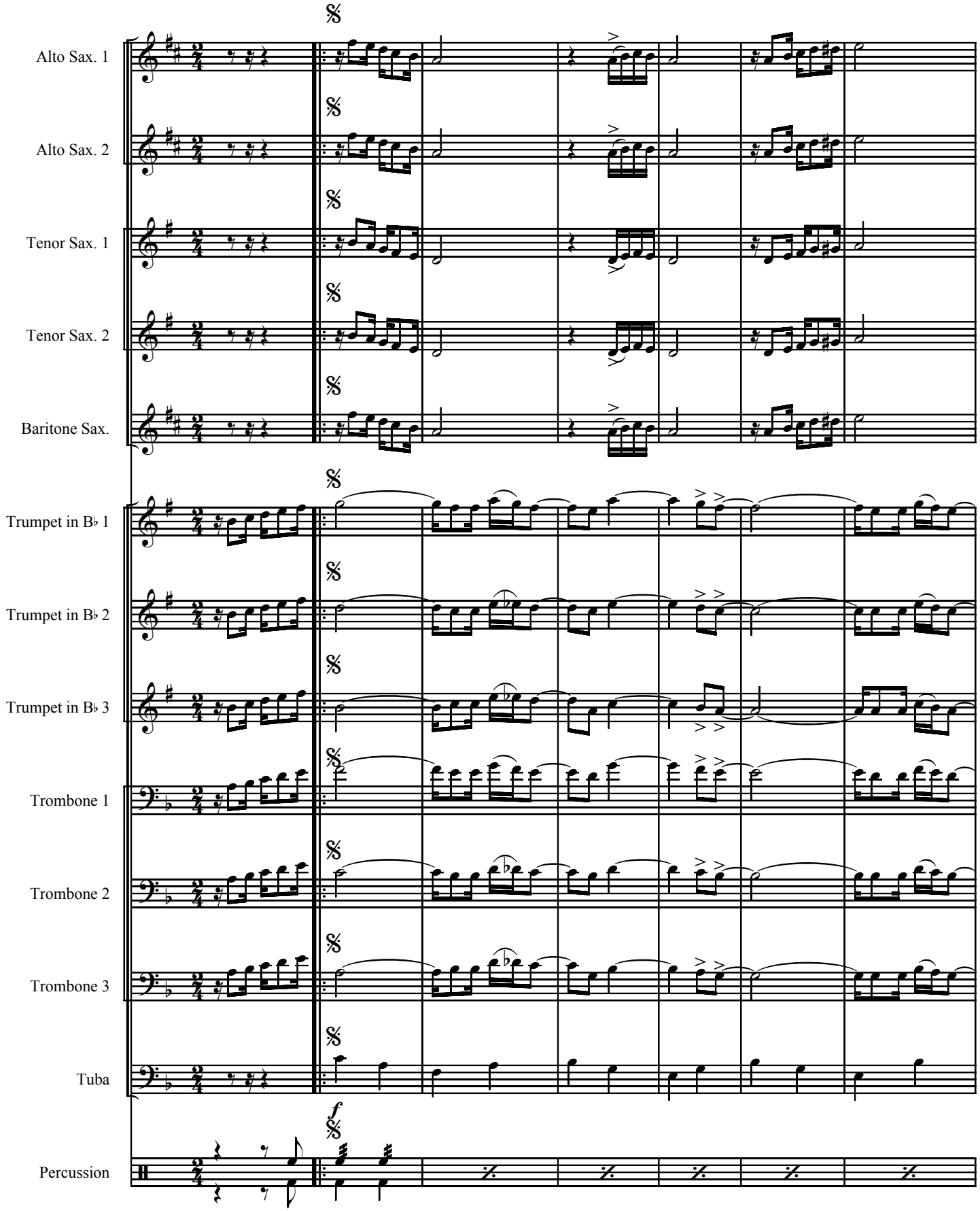

©Erilson Oliveira

CAVALO DOIDO

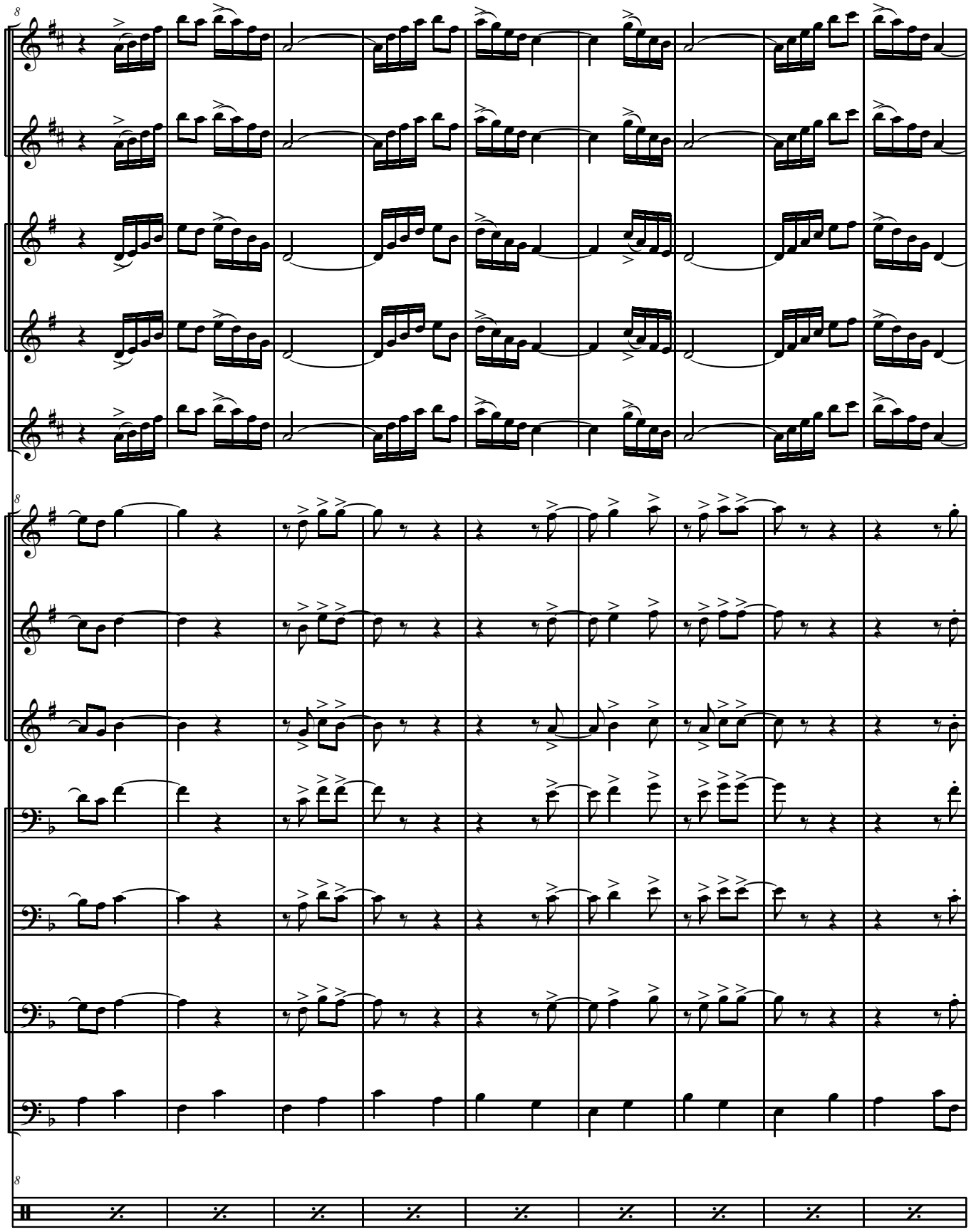

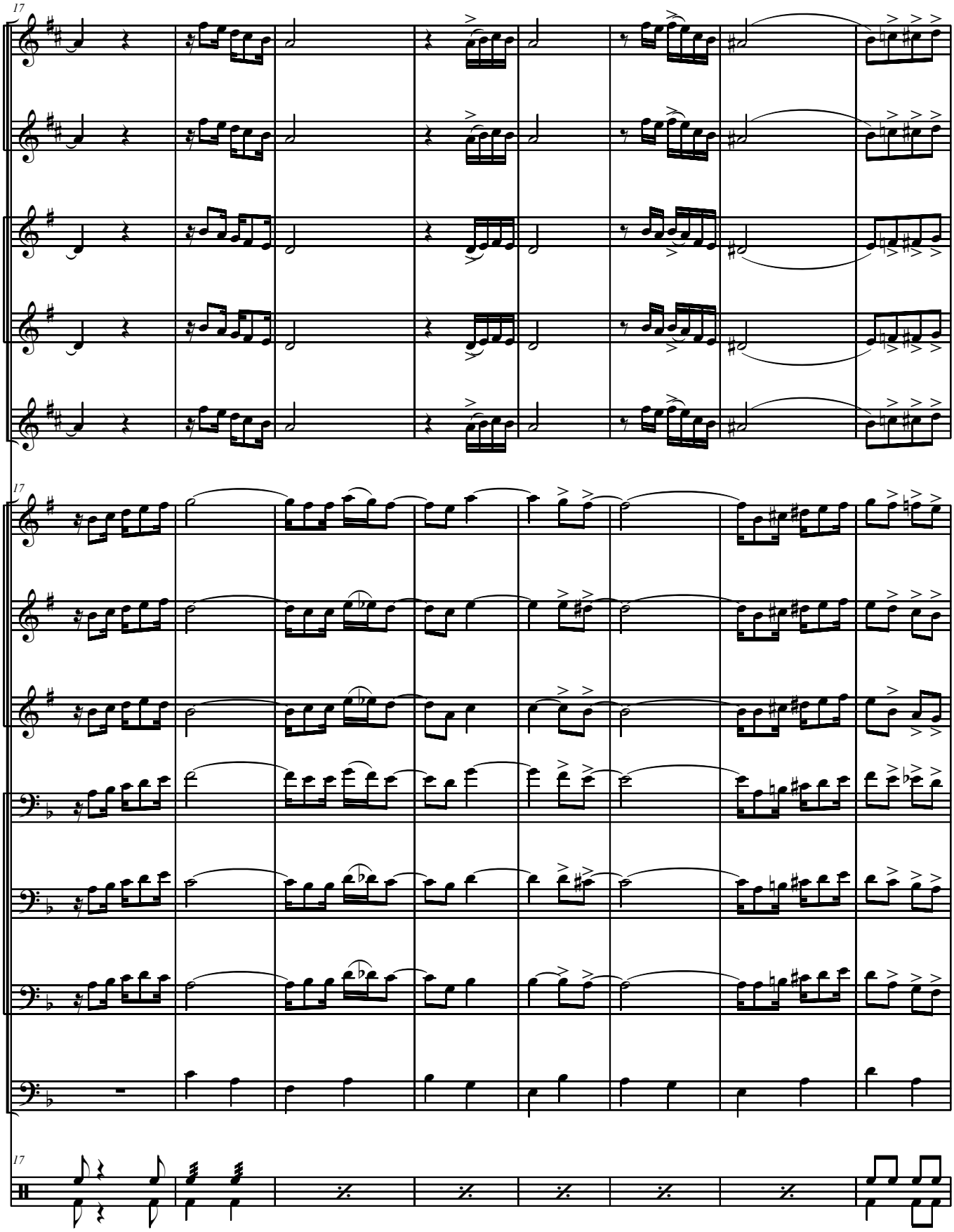
17
A. Sx. 1
A. Sx. 2
T. Sx. 1
T. Sx. 2
B. Sx.
17
B♭ Tpt. 1
B♭ Tpt. 2
B♭ Tpt. 3
Tbn. 1
Tbn. 2
Tbn. 3
Tuba
17
Perc.

CAVALO DOIDO

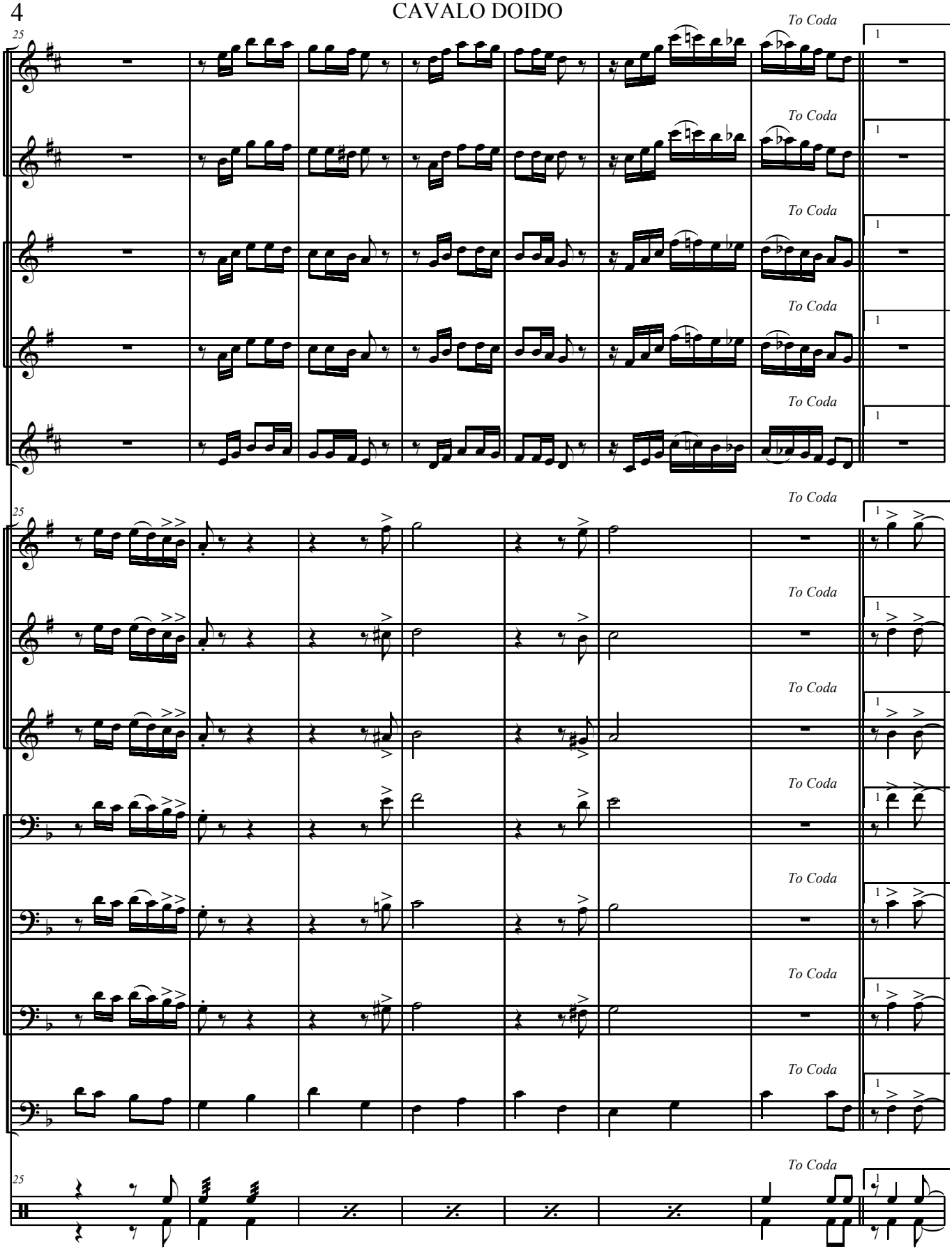

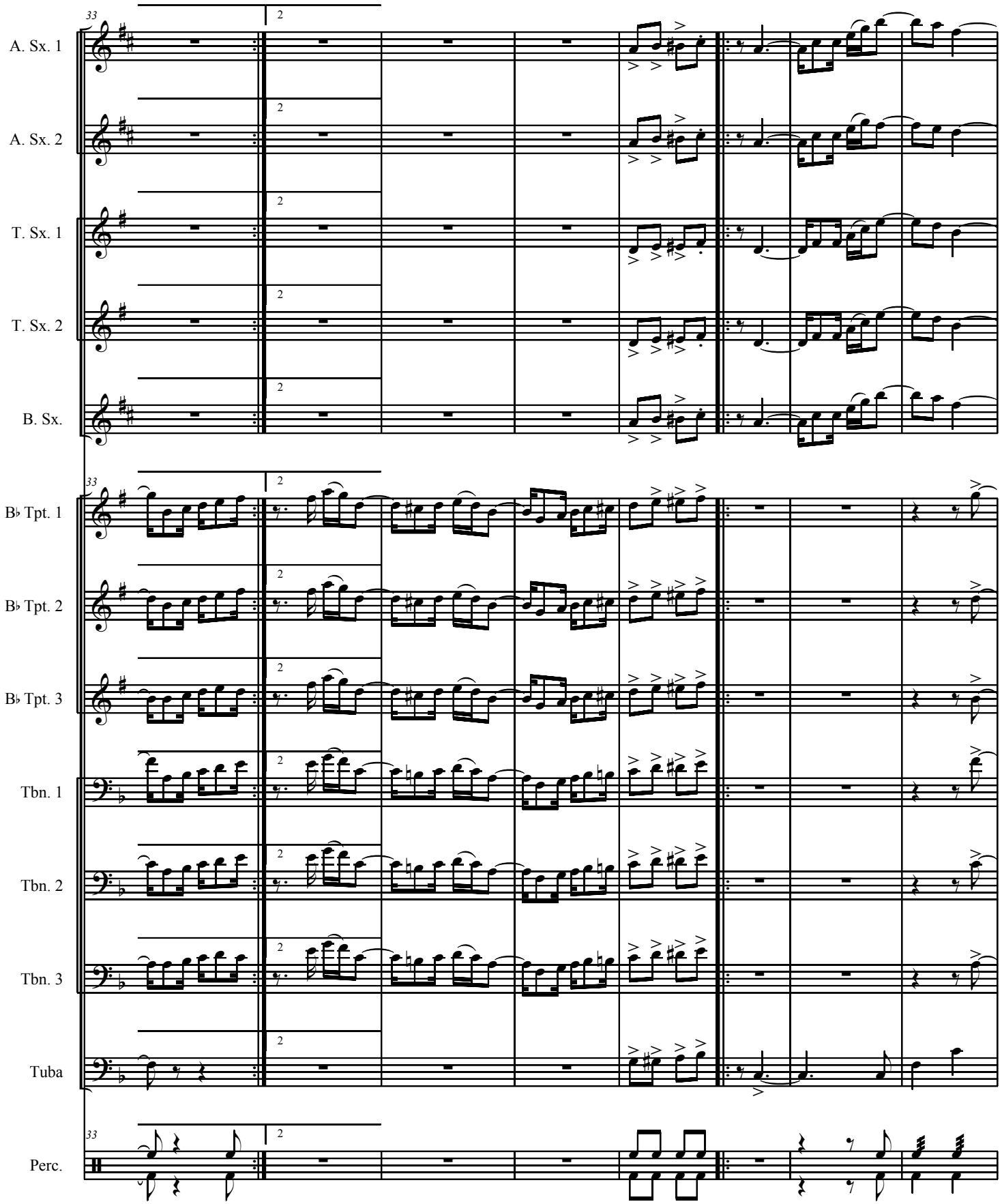
33
A. Sx. 1
A. Sx. 2
T. Sx. 1
T. Sx. 2
B. Sx.
B♭ Tpt. 1
B♭ Tpt. 2
B♭ Tpt. 3
Tbn. 1
Tbn. 2
Tbn. 3
Tuba
Perc.

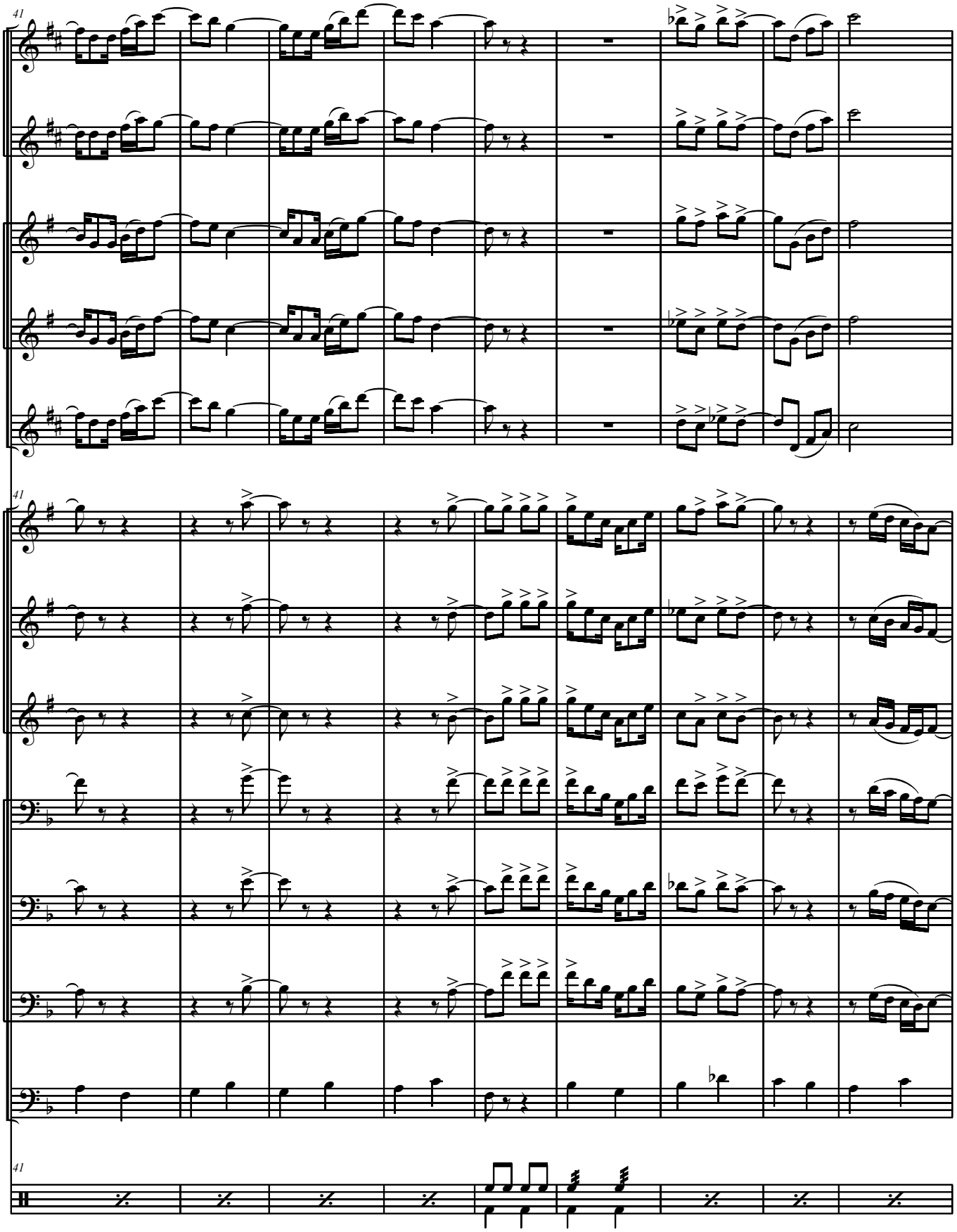
41
A. Sx. 1
A. Sx. 2
T. Sx. 1
T. Sx. 2
B. Sx.
41
B♭ Tpt. 1
B♭ Tpt. 2
B♭ Tpt. 3
Tbn. 1
Tbn. 2
Tbn. 3
Tuba
41
Perc.

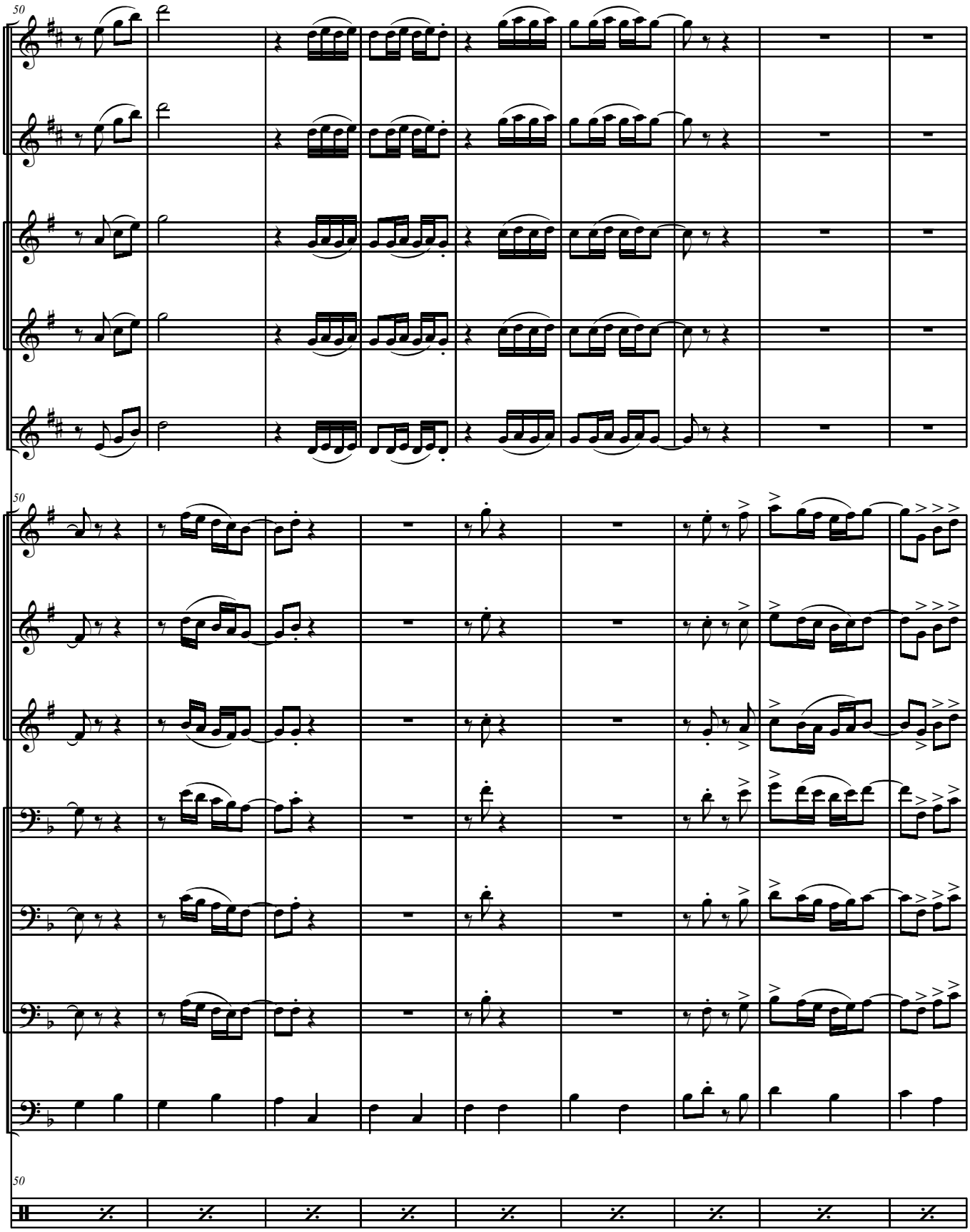
50
A. Sx. 1
A. Sx. 2
T. Sx. 1
T. Sx. 2
B. Sx.
50
B♭ Tpt. 1
B♭ Tpt. 2
B♭ Tpt. 3
Tbn. 1
Tbn. 2
Tbn. 3
Tuba
50
Perc.

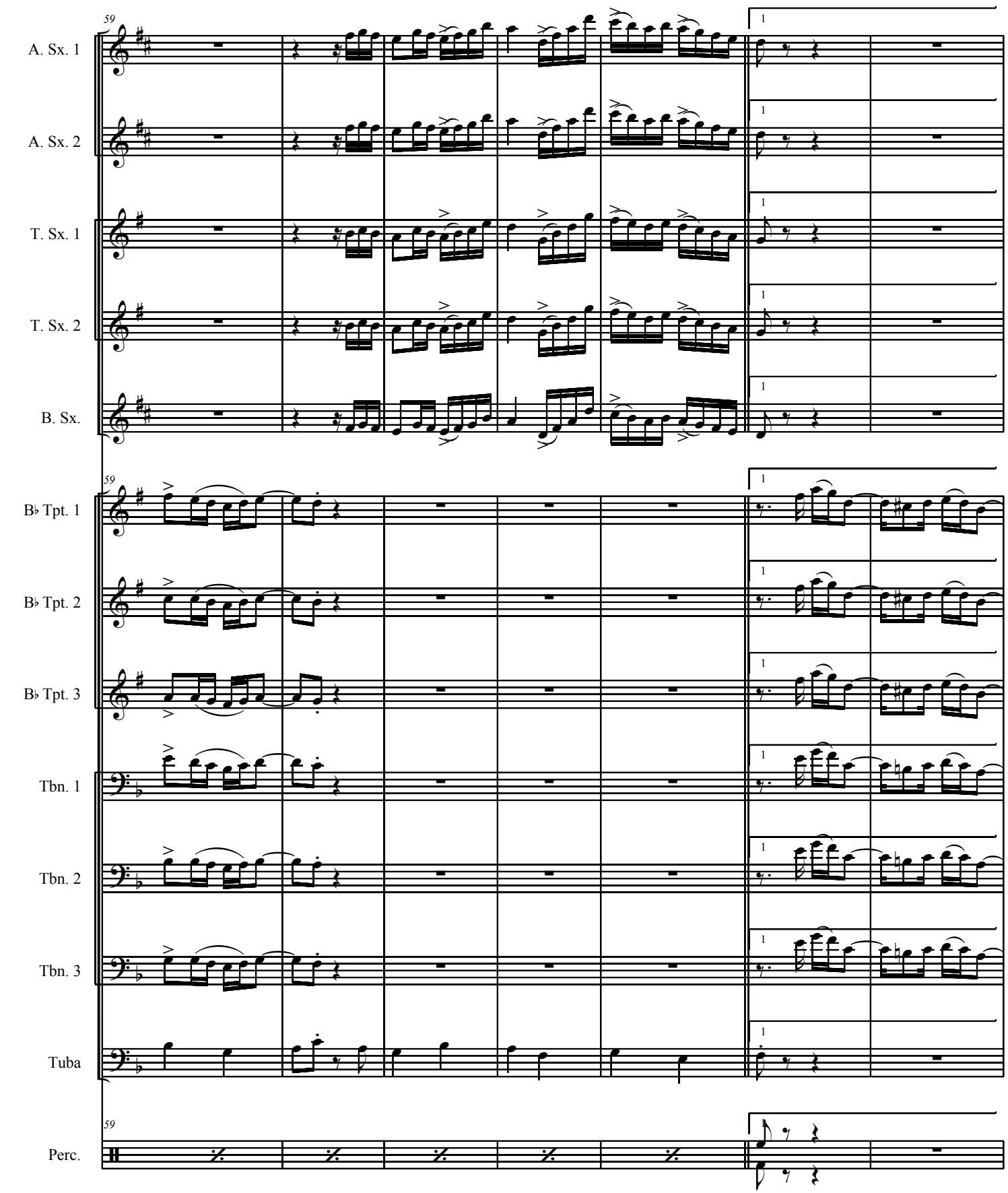
59
A. Sx. 1
A. Sx. 2
T. Sx. 1
T. Sx. 2
B. Sx.
B♭ Tpt. 1
B♭ Tpt. 2
B♭ Tpt. 3
Tbn. 1
Tbn. 2
Tbn. 3
Tuba
Perc.

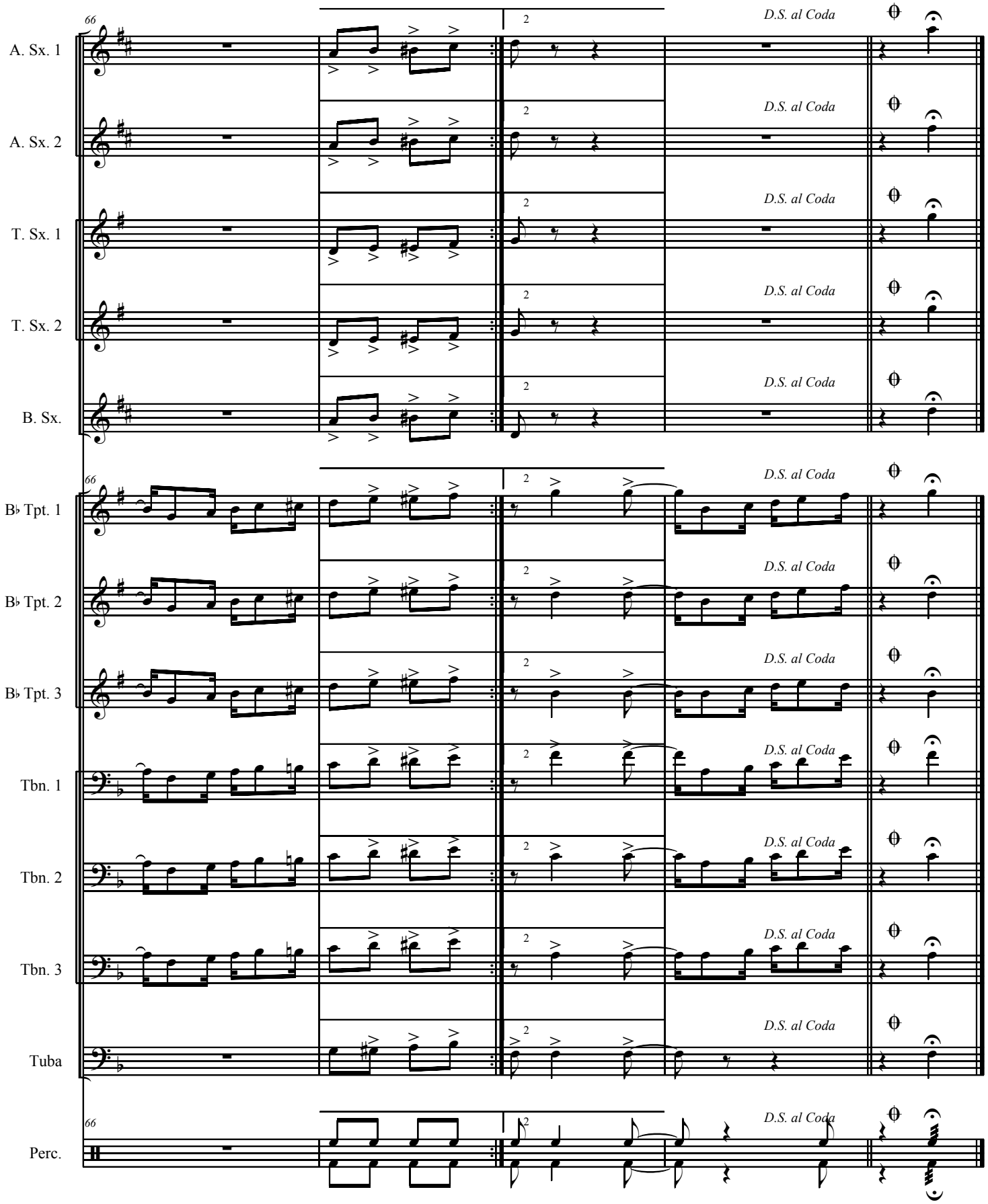
66
A. Sx. 1
A. Sx. 2
T. Sx. 1
T. Sx. 2
B. Sx.
B♭ Tpt. 1
B♭ Tpt. 2
B♭ Tpt. 3
Tbn. 1
Tbn. 2
Tbn. 3
Tuba
Perc.
2
D.S. al Coda