ANACLETO DE MEDEIROS

MYSTERIOSO

DOBRADO

para Banda Sinfônica

Ampliação, Revisão e Cópia de Luís Antônio Cardoso – OMB-RJ 31.354

Rio de Janeiro – RJ
BRASIL
2009

MYSTERIOSO

DOBRADO

ANACLETO DE MEDEIROS

Ampliação, Revisão e Cópia de Luís Antônio Cardoso
OMB/RJ 31.354

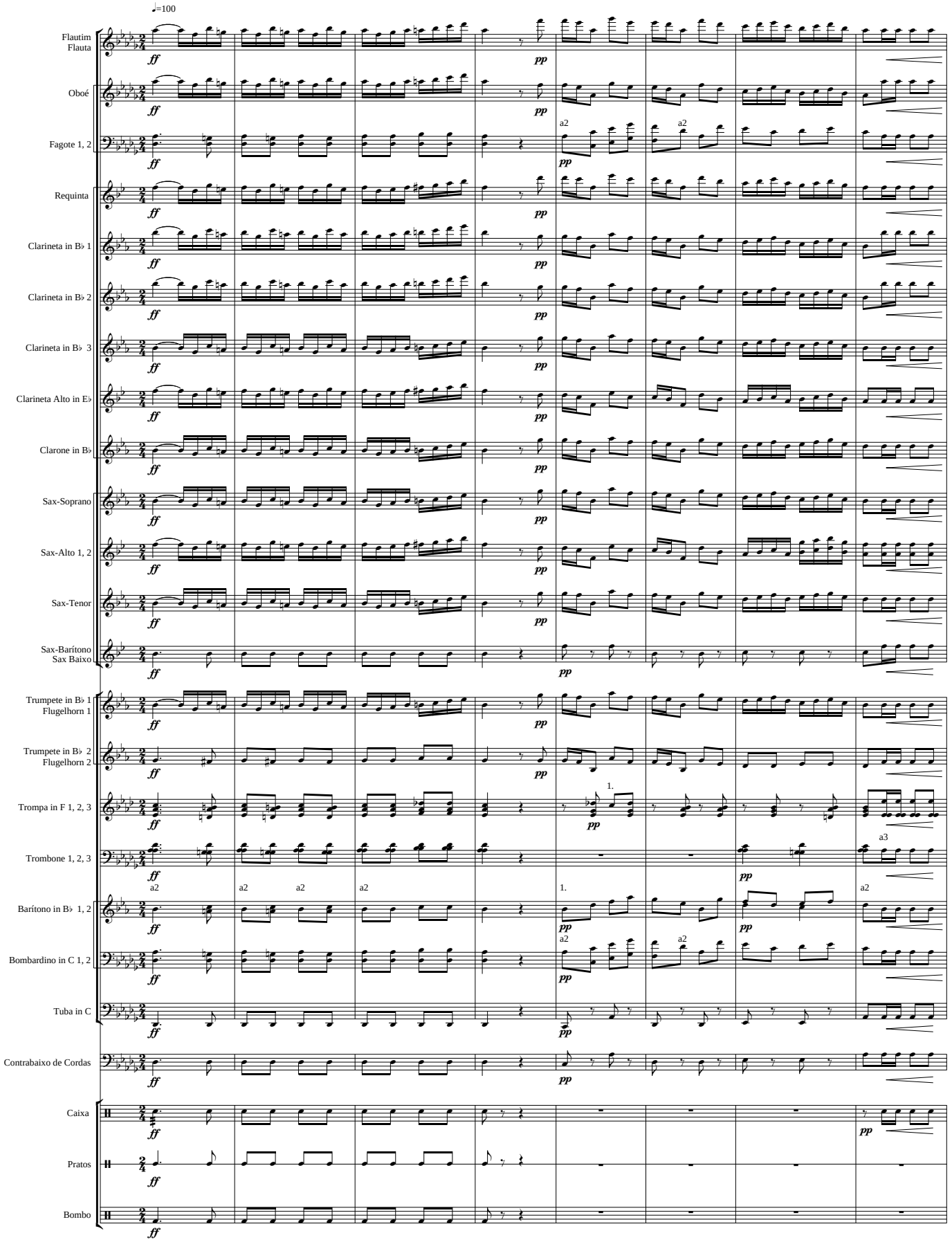

Rio de Janeiro - RJ - BRASIL
2009

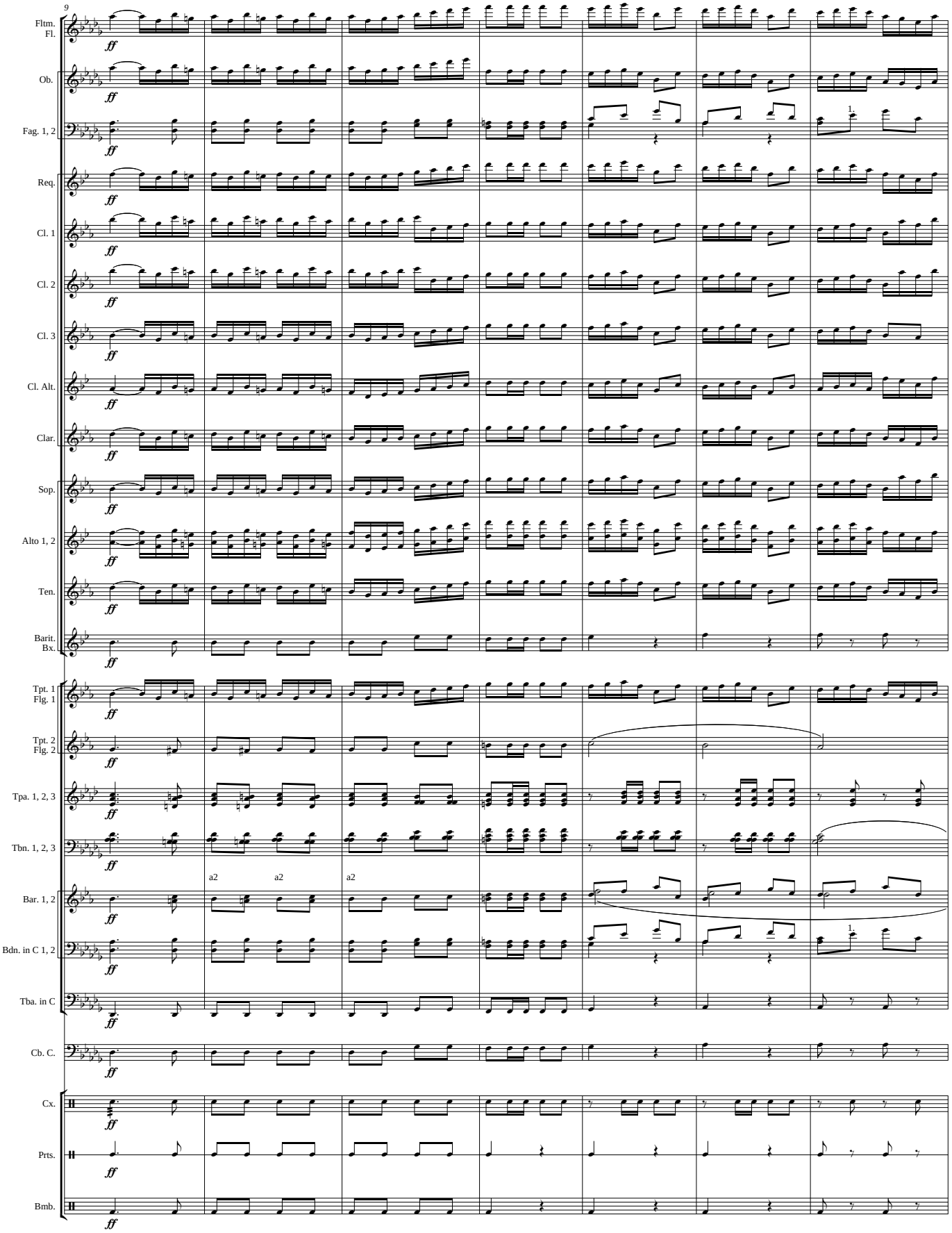
9
Fltm.
Fl.
Ob.
Fag. 1, 2
Req.
Cl. 1
Cl. 2
Cl. 3
Cl. Alt.
Clar.
Sop.
Alto 1, 2
Ten.
Barit.
Bx.
Tpt. 1
Flg. 1
Tpt. 2
Flg. 2
Tpa. 1, 2, 3
Tbn. 1, 2, 3
a2
a2
a2
Bar. 1, 2
Bdn. in C 1, 2
1.
Tba. in C
Cb. C.
Cx.
Prts.
Bmb.
ff

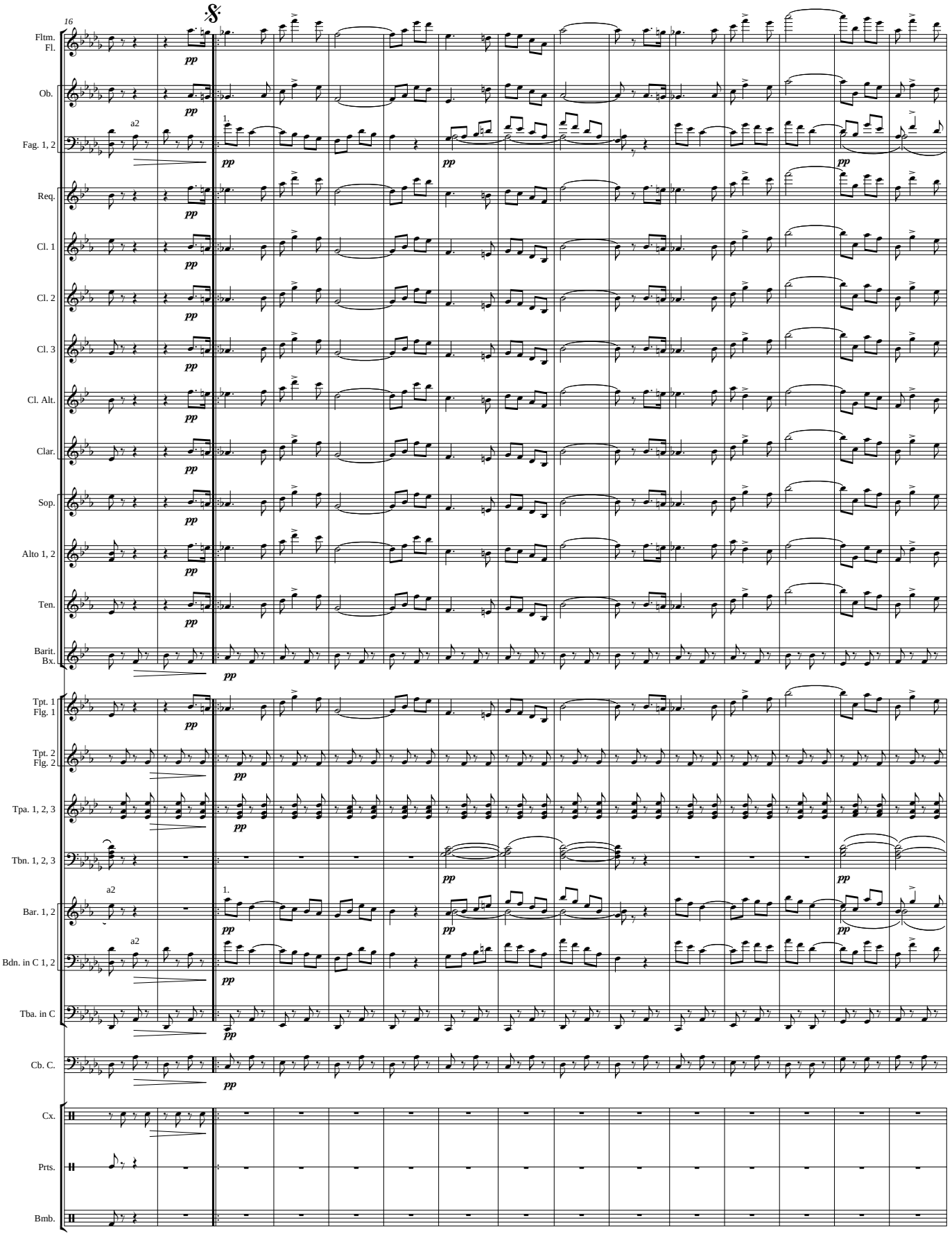
16
Fltm.
Fl.
Ob.
Fag. 1, 2
Req.
Cl. 1
Cl. 2
Cl. 3
Cl. Alt.
Clar.
Sop.
Alto 1, 2
Ten.
Barit.
Bx.
Tpt. 1
Flg. 1
Tpt. 2
Flg. 2
Tpa. 1, 2, 3
Tbn. 1, 2, 3
Bar. 1, 2
Bdn. in C 1, 2
Tba. in C
Cb. C.
Cx.
Prts.
Bmb.
a2
1.
pp

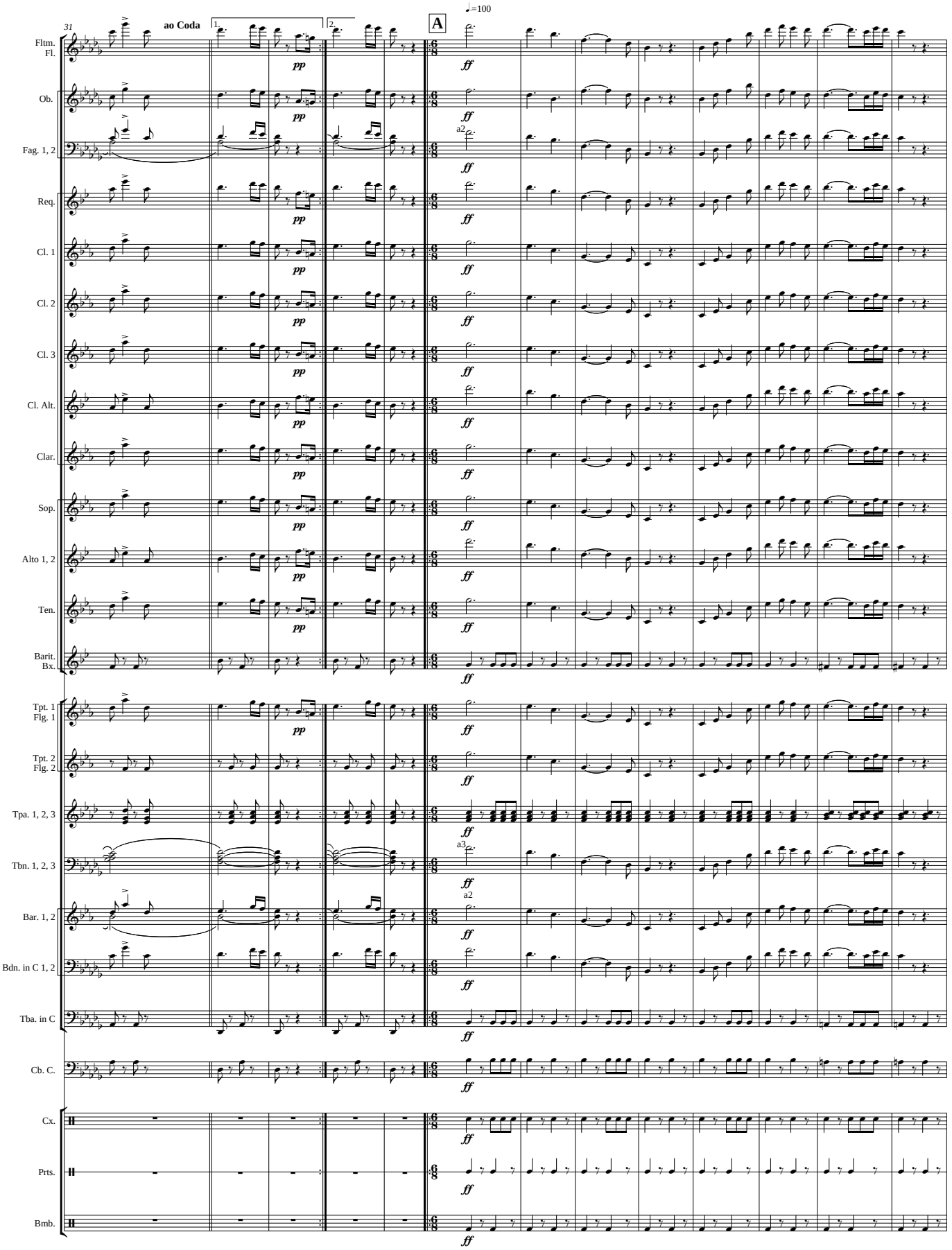
31
ao Coda
1.
2.
A
♩=100
Fltm.
Fl.
Ob.
Fag. 1, 2
Req.
Cl. 1
Cl. 2
Cl. 3
Cl. Alt.
Clar.
Sop.
Alto 1, 2
Ten.
Barit.
Bx.
Tpt. 1
Flg. 1
Tpt. 2
Flg. 2
Tpa. 1, 2, 3
Tbn. 1, 2, 3
Bar. 1, 2
Bdn. in C 1, 2
Tba. in C
Cb. C.
Cx.
Prts.
Bmb.
pp
ff
a2
a3

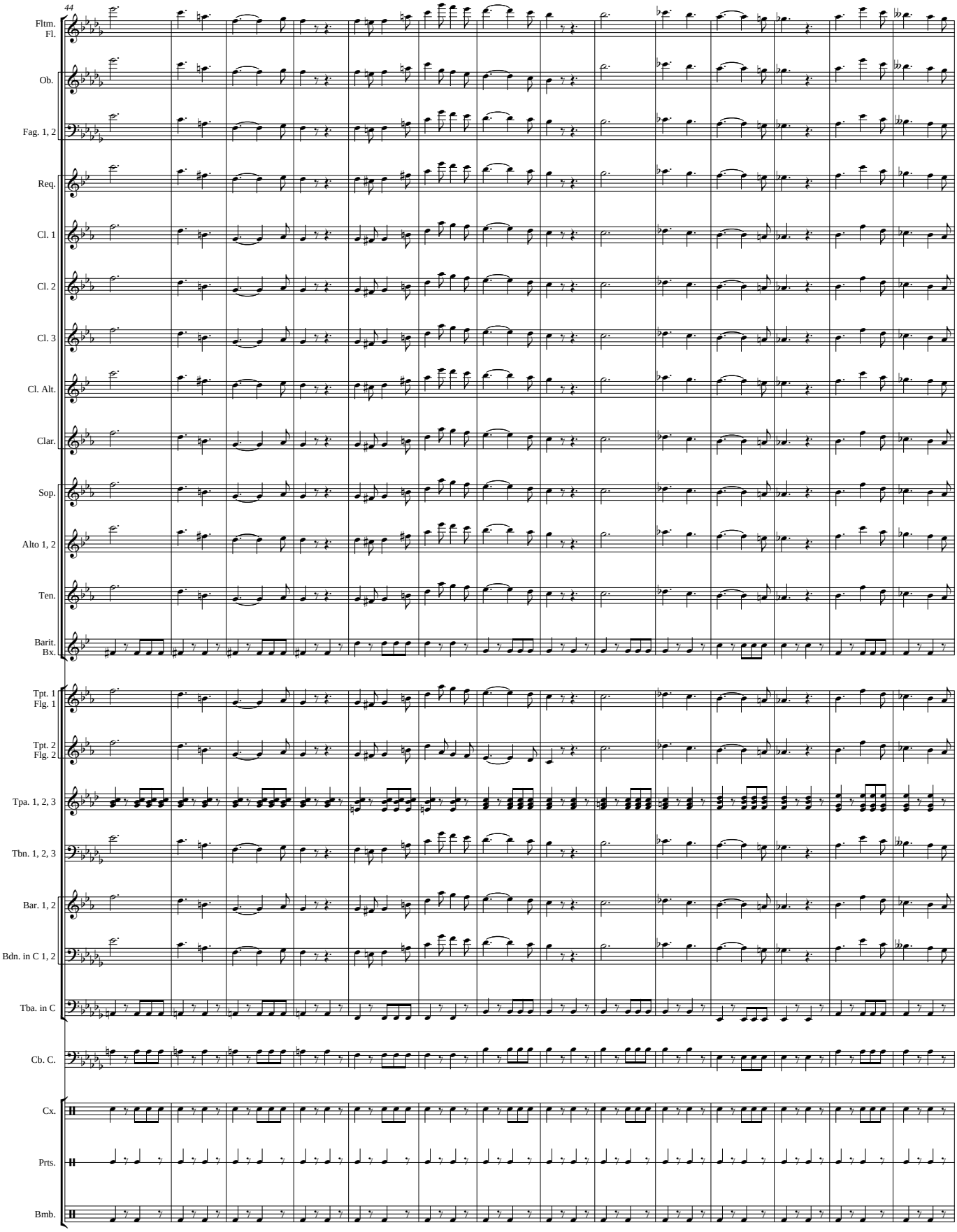
44
Fltm.
Fl.
Ob.
Fag. 1, 2
Req.
Cl. 1
Cl. 2
Cl. 3
Cl. Alt.
Clar.
Sop.
Alto 1, 2
Ten.
Barit.
Bx.
Tpt. 1
Flg. 1
Tpt. 2
Flg. 2
Tpa. 1, 2, 3
Tbn. 1, 2, 3
Bar. 1, 2
Bdn. in C 1, 2
Tba. in C
Cb. C.
Cx.
Prts.
Bmb.

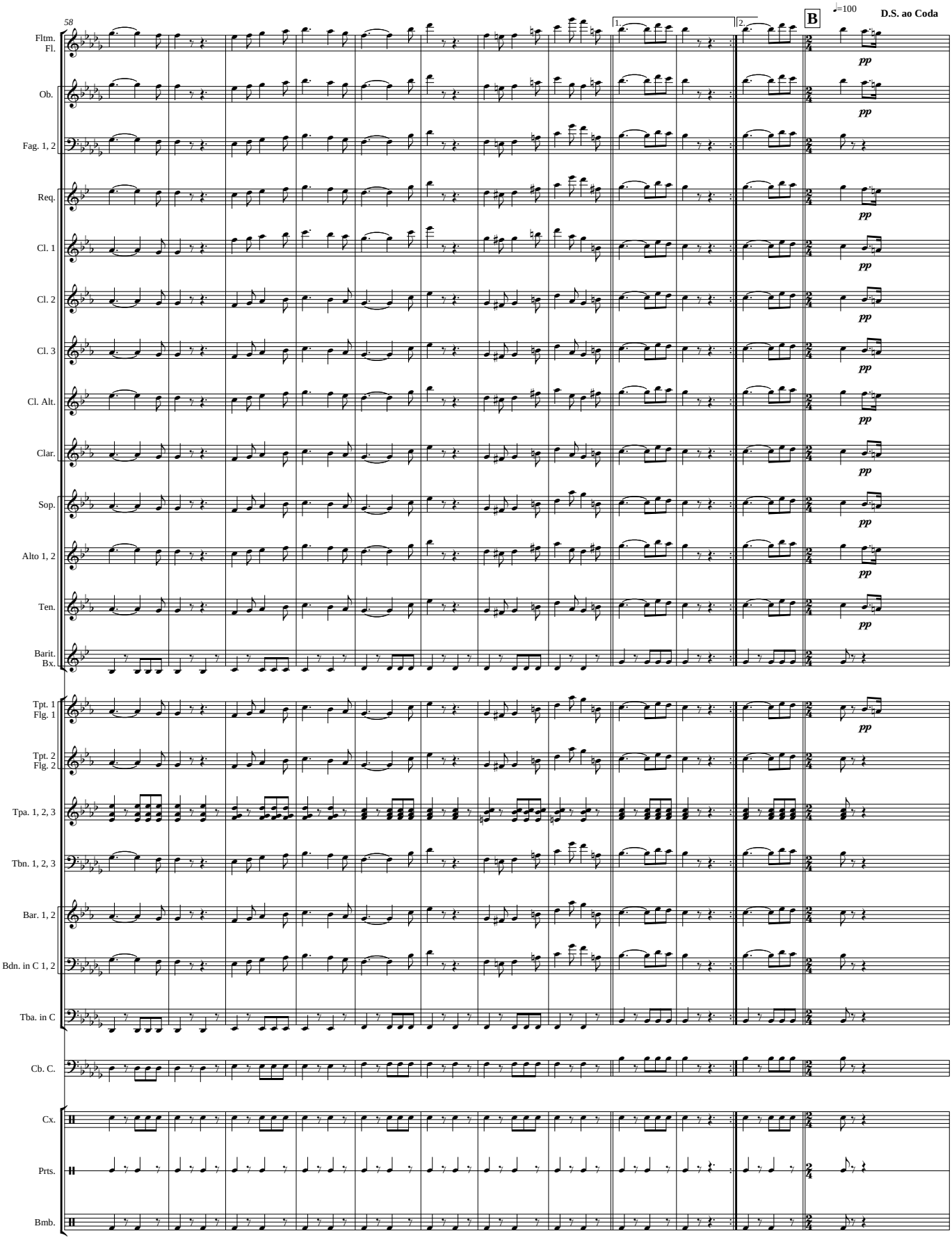
58
B
=100
D.S. ao Coda
1.
2.
Fltm.
Fl.
Ob.
Fag. 1, 2
Req.
Cl. 1
Cl. 2
Cl. 3
Cl. Alt.
Clar.
Sop.
Alto 1, 2
Ten.
Barit.
Bx.
Tpt. 1
Flg. 1
Tpt. 2
Flg. 2
Tpa. 1, 2, 3
Tbn. 1, 2, 3
Bar. 1, 2
Bdn. in C 1, 2
Tba. in C
Cb. C.
Cx.
Prts.
Bmb.
pp

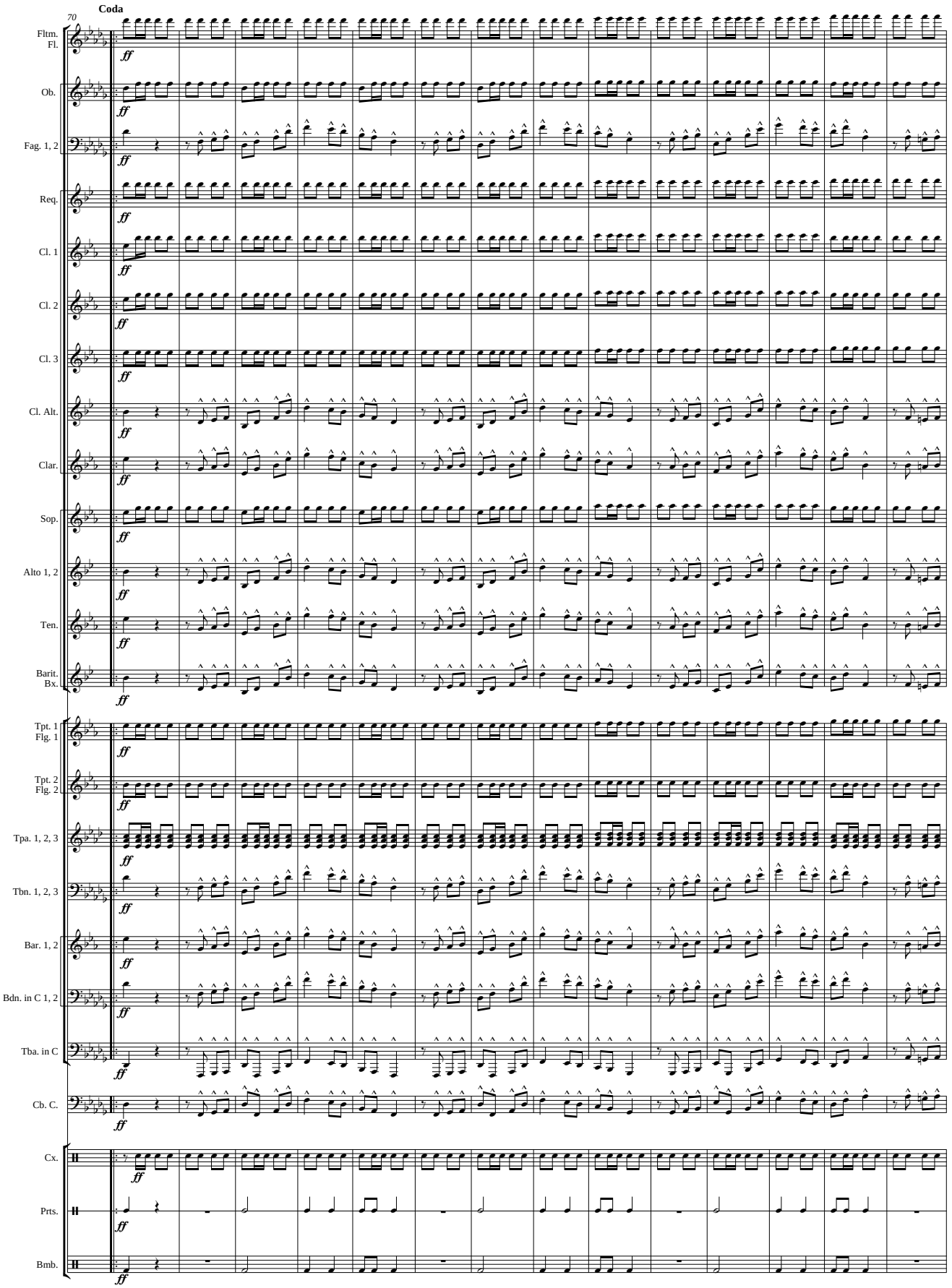
Coda
70
Fltm.
Fl.
Ob.
Fag. 1, 2
Req.
Cl. 1
Cl. 2
Cl. 3
Cl. Alt.
Clar.
Sop.
Alto 1, 2
Ten.
Barit.
Bx.
Tpt. 1
Flg. 1
Tpt. 2
Flg. 2
Tpa. 1, 2, 3
Tbn. 1, 2, 3
Bar. 1, 2
Bdn. in C 1, 2
Tba. in C
Cb. C.
Cx.
Prts.
Bmb.
ff

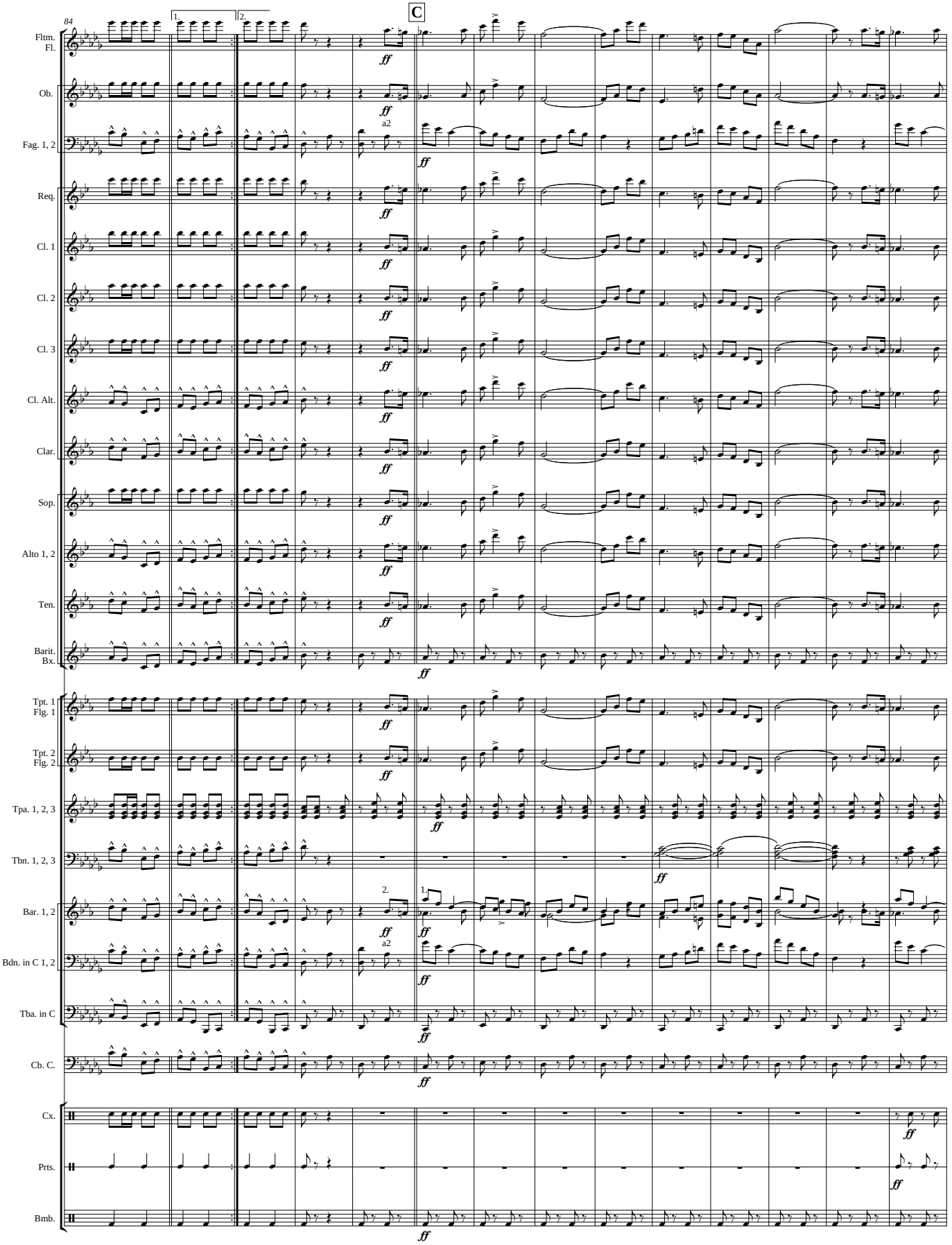
84
C
1.
2.
Fltm.
Fl.
Ob.
Fag. 1, 2
a2
Req.
Cl. 1
Cl. 2
Cl. 3
Cl. Alt.
Clar.
Sop.
Alto 1, 2
Ten.
Barit.
Bx.
Tpt. 1
Flg. 1
Tpt. 2
Flg. 2
Tpa. 1, 2, 3
Tbn. 1, 2, 3
Bar. 1, 2
Bdn. in C 1, 2
Tba. in C
Cb. C.
Cx.
Prts.
Bmb.
ff

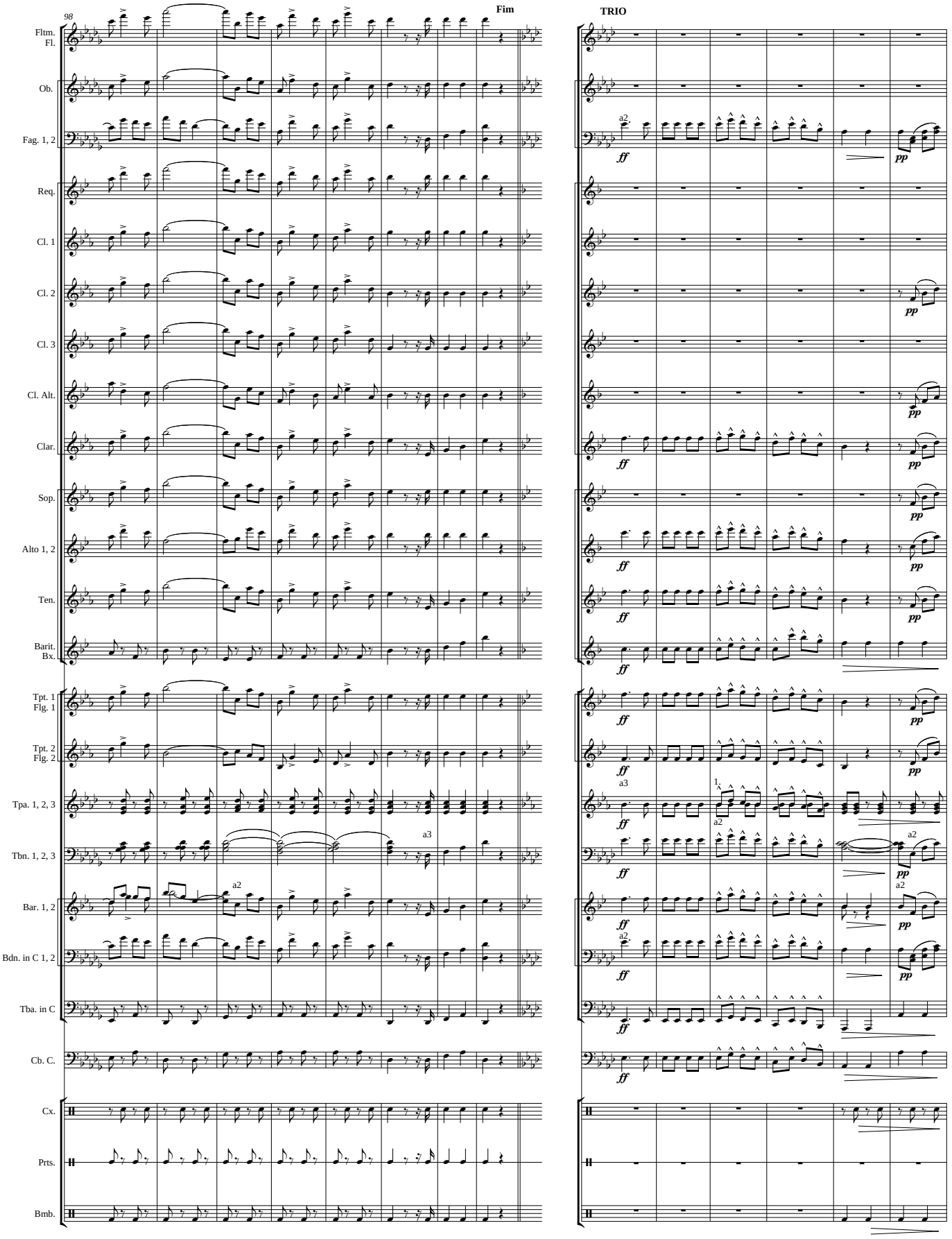
98
Fim
TRIO
Fltm.
Fl.
Ob.
Fag. 1, 2
Req.
Cl. 1
Cl. 2
Cl. 3
Cl. Alt.
Clar.
Sop.
Alto 1, 2
Ten.
Barit.
Bx.
Tpt. 1
Flg. 1
Tpt. 2
Flg. 2
Tpa. 1, 2, 3
Tbn. 1, 2, 3
Bar. 1, 2
Bdn. in C 1, 2
Tba. in C
Cb. C.
Cx.
Prts.
Bmb.
a2
a3
ff
pp

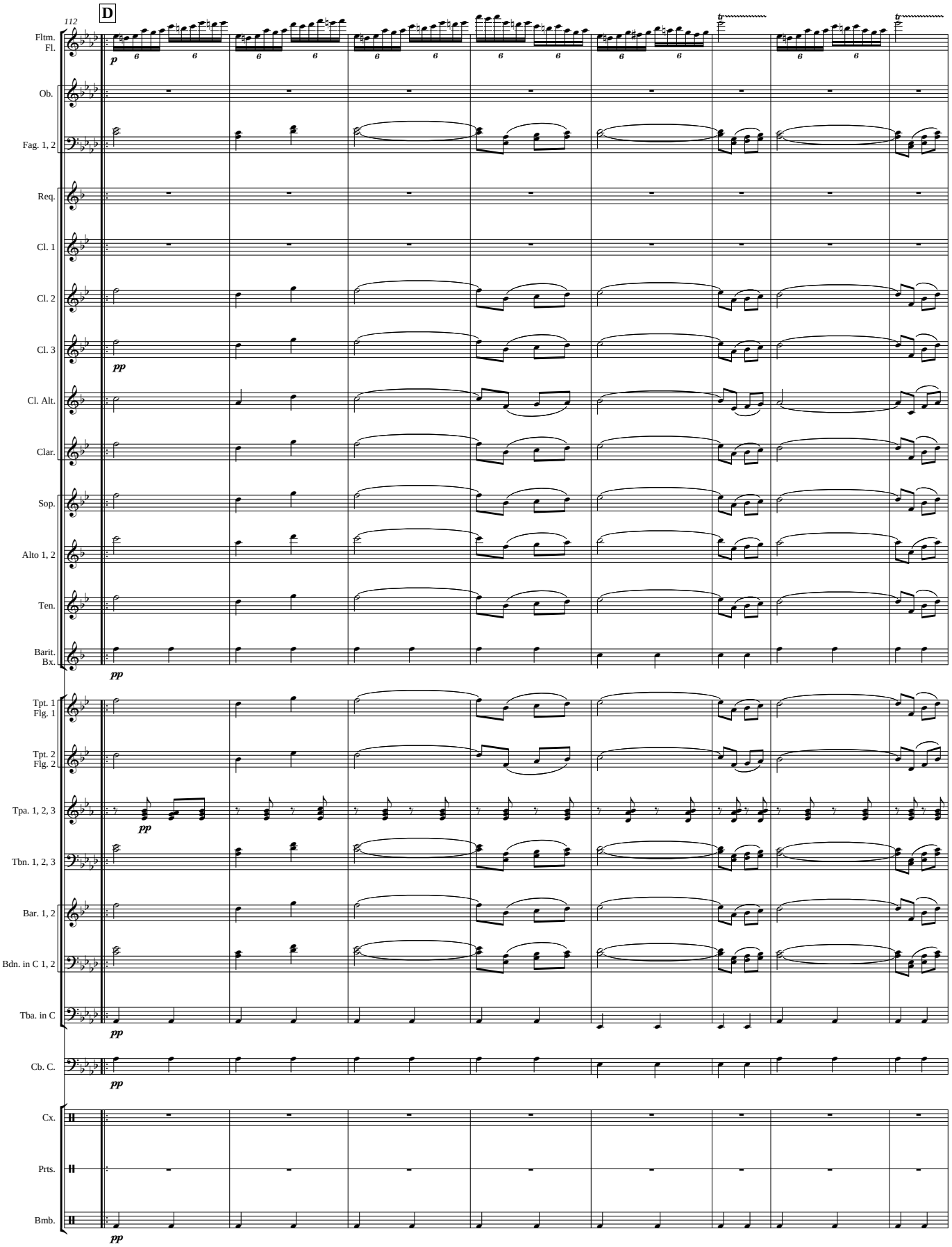
112
D
Fltm.
Fl.
Ob.
Fag. 1, 2
Req.
Cl. 1
Cl. 2
Cl. 3
Cl. Alt.
Clar.
Sop.
Alto 1, 2
Ten.
Barit.
Bx.
Tpt. 1
Flg. 1
Tpt. 2
Flg. 2
Tpa. 1, 2, 3
Tbn. 1, 2, 3
Bar. 1, 2
Bdn. in C 1, 2
Tba. in C
Cb. C.
Cx.
Prts.
Bmb.

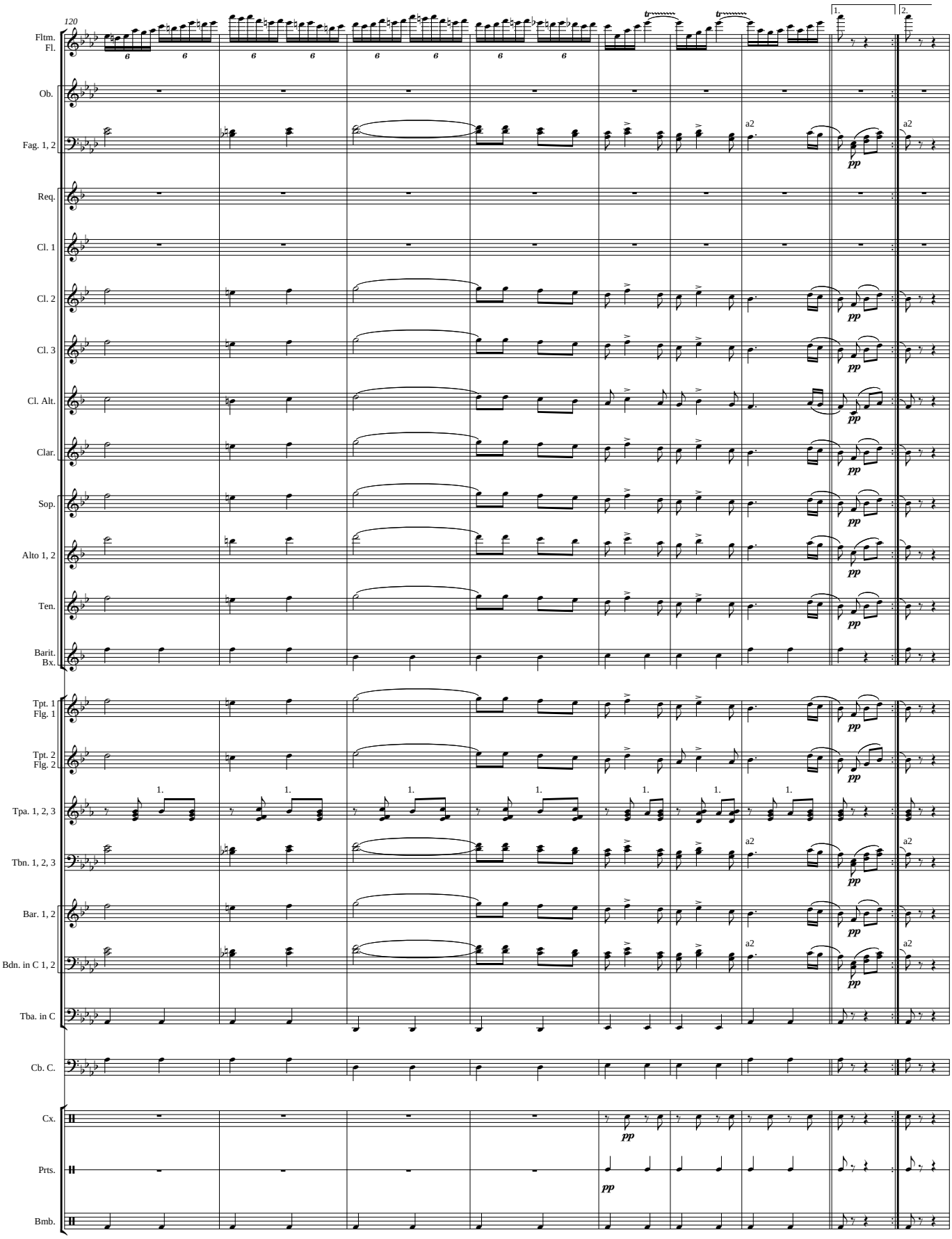
120
Fltm.
Fl.
Ob.
Fag. 1, 2
Req.
Cl. 1
Cl. 2
Cl. 3
Cl. Alt.
Clar.
Sop.
Alto 1, 2
Ten.
Barit.
Bx.
Tpt. 1
Flg. 1
Tpt. 2
Flg. 2
Tpa. 1, 2, 3
Tbn. 1, 2, 3
Bar. 1, 2
Bdn. in C 1, 2
Tba. in C
Cb. C.
Cx.
Prts.
Bmb.
a2
pp

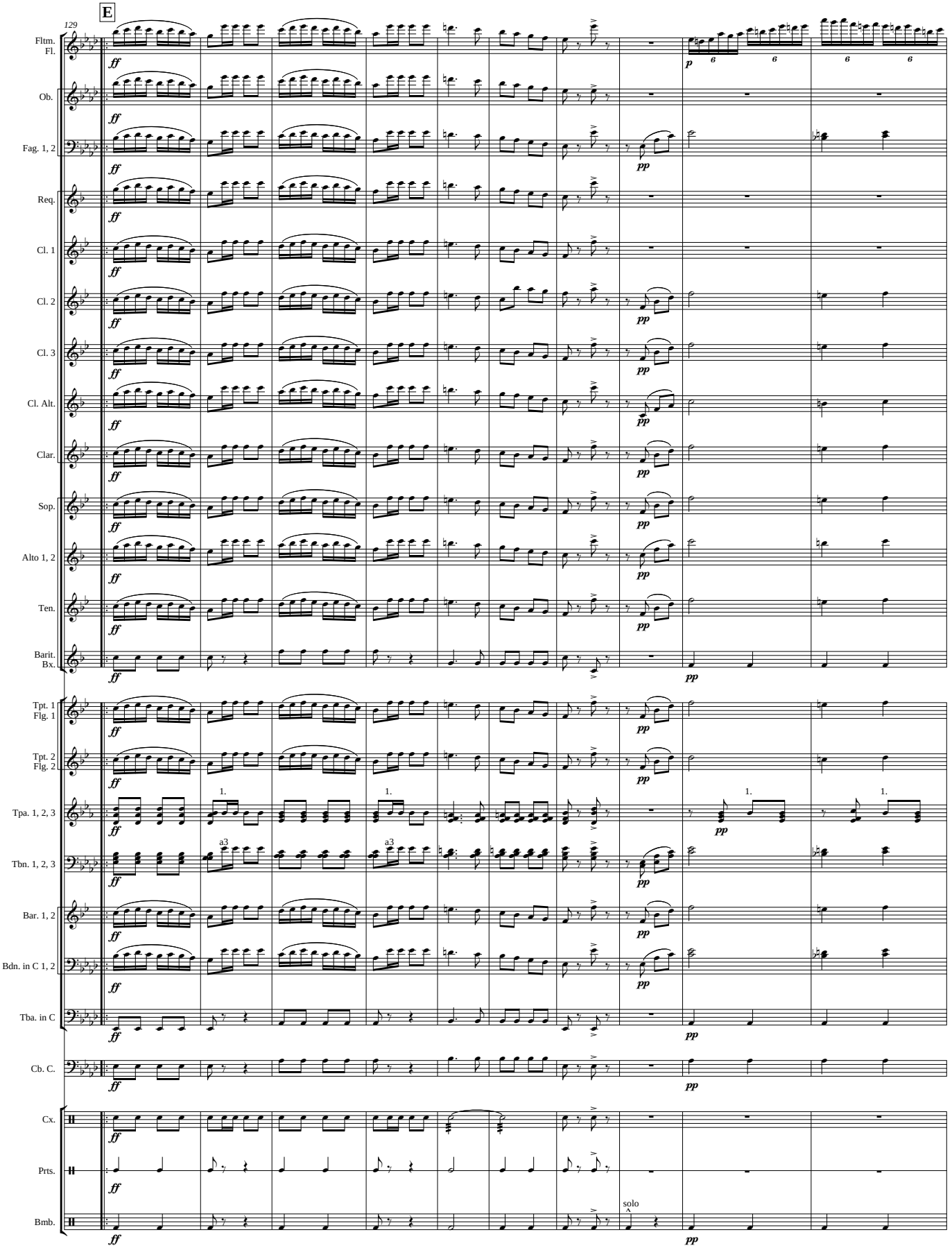
129
E
Fltm.
Fl.
Ob.
Fag. 1, 2
Req.
Cl. 1
Cl. 2
Cl. 3
Cl. Alt.
Clar.
Sop.
Alto 1, 2
Ten.
Barit.
Bx.
Tpt. 1
Flg. 1
Tpt. 2
Flg. 2
Tpa. 1, 2, 3
Tbn. 1, 2, 3
Bar. 1, 2
Bdn. in C 1, 2
Tba. in C
Cb. C.
Cx.
Prts.
Bmb.
ff
pp
p
1.
a3
solo

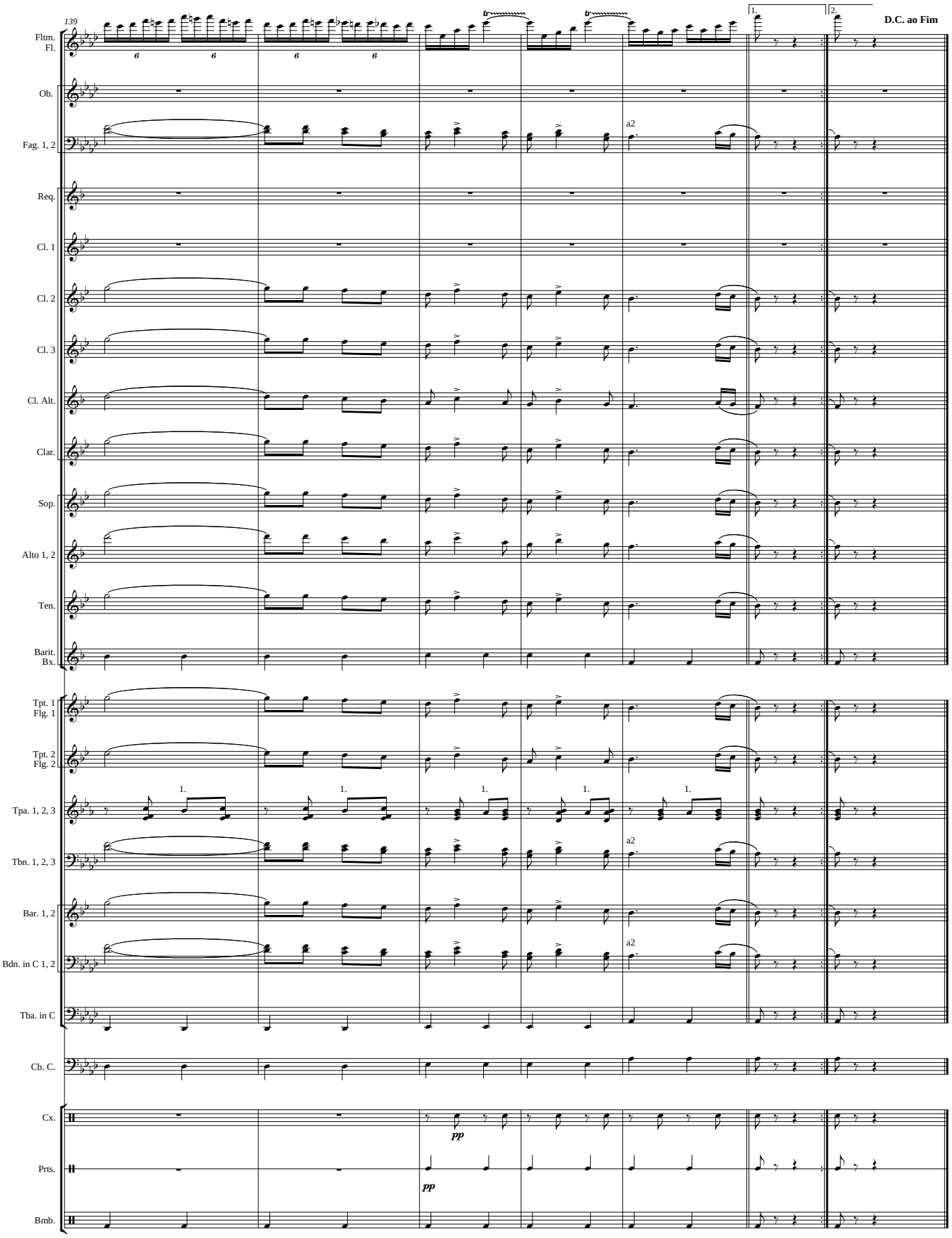
139
Fltm.
Fl.
Ob.
Fag. 1, 2
Req.
Cl. 1
Cl. 2
Cl. 3
Cl. Alt.
Clar.
Sop.
Alto 1, 2
Ten.
Barit.
Bx.
Tpt. 1
Flg. 1
Tpt. 2
Flg. 2
Tpa. 1, 2, 3
Tbn. 1, 2, 3
Bar. 1, 2
Bdn. in C 1, 2
Tba. in C
Cb. C.
Cx.
Prts.
Bmb.
a2
1.
2.
D.C. ao Fim
pp

Flautim

MYSTERIOSO

DOBRADO

ANACLETO DE MEDEIROS

Ampliação, Revisão e Cópia de Luís Antônio Cardoso
OMB/RJ 31.354

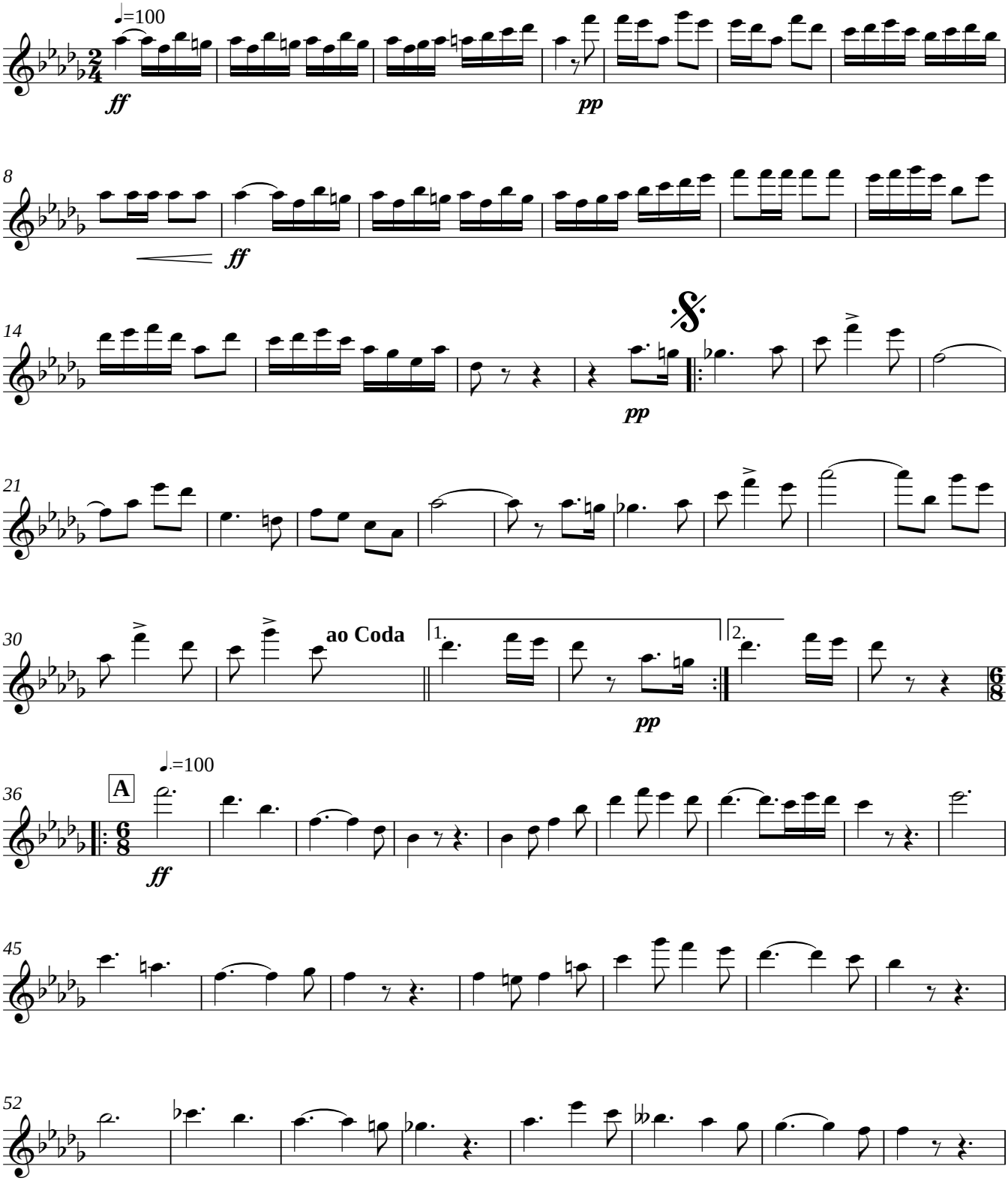

Rio de Janeiro - RJ - BRASIL
2009

MYSTERIOSO - Dobrado
Anacleto de Medeiros

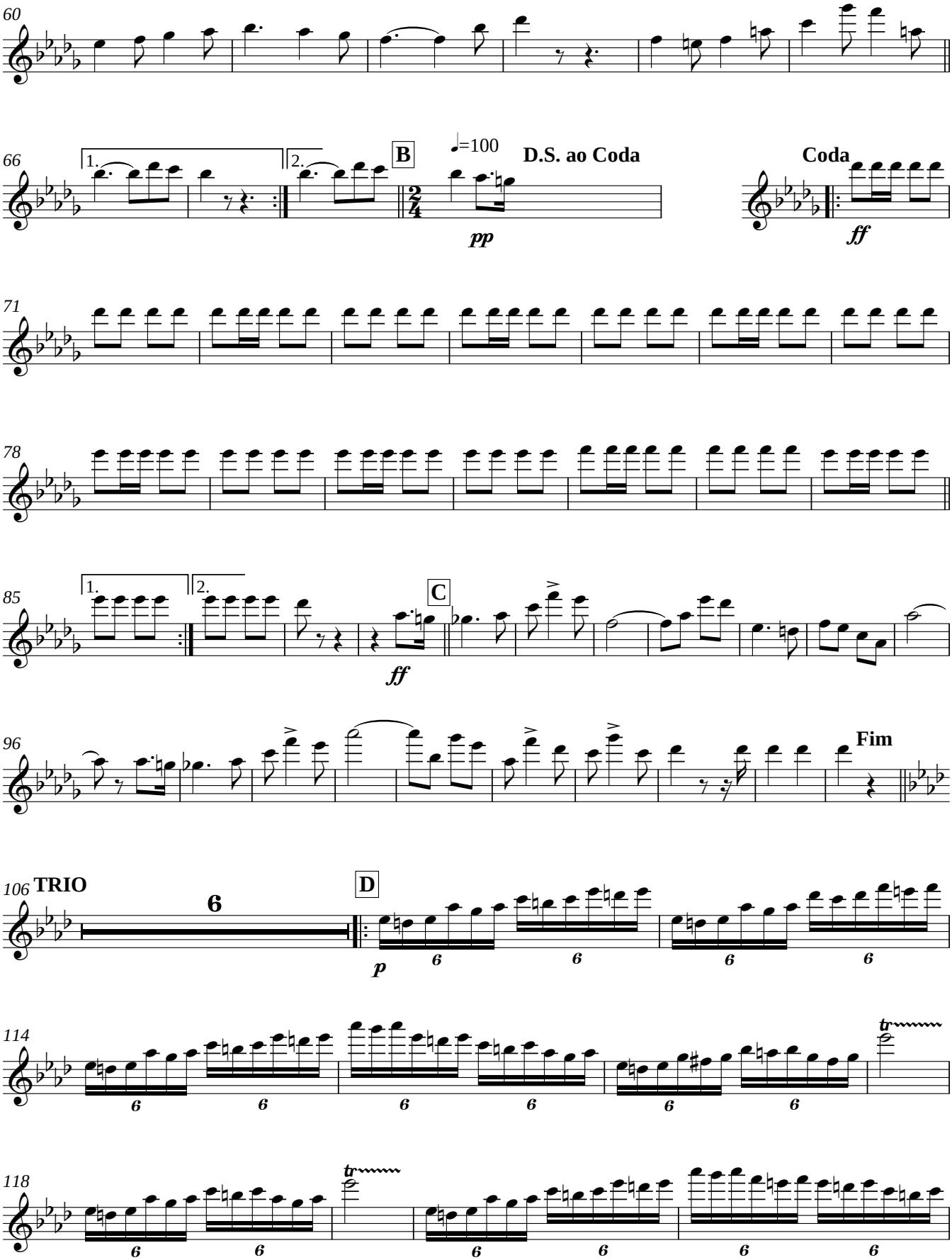

MYSTERIOSO - Dobrado
Anacleto de Medeiros

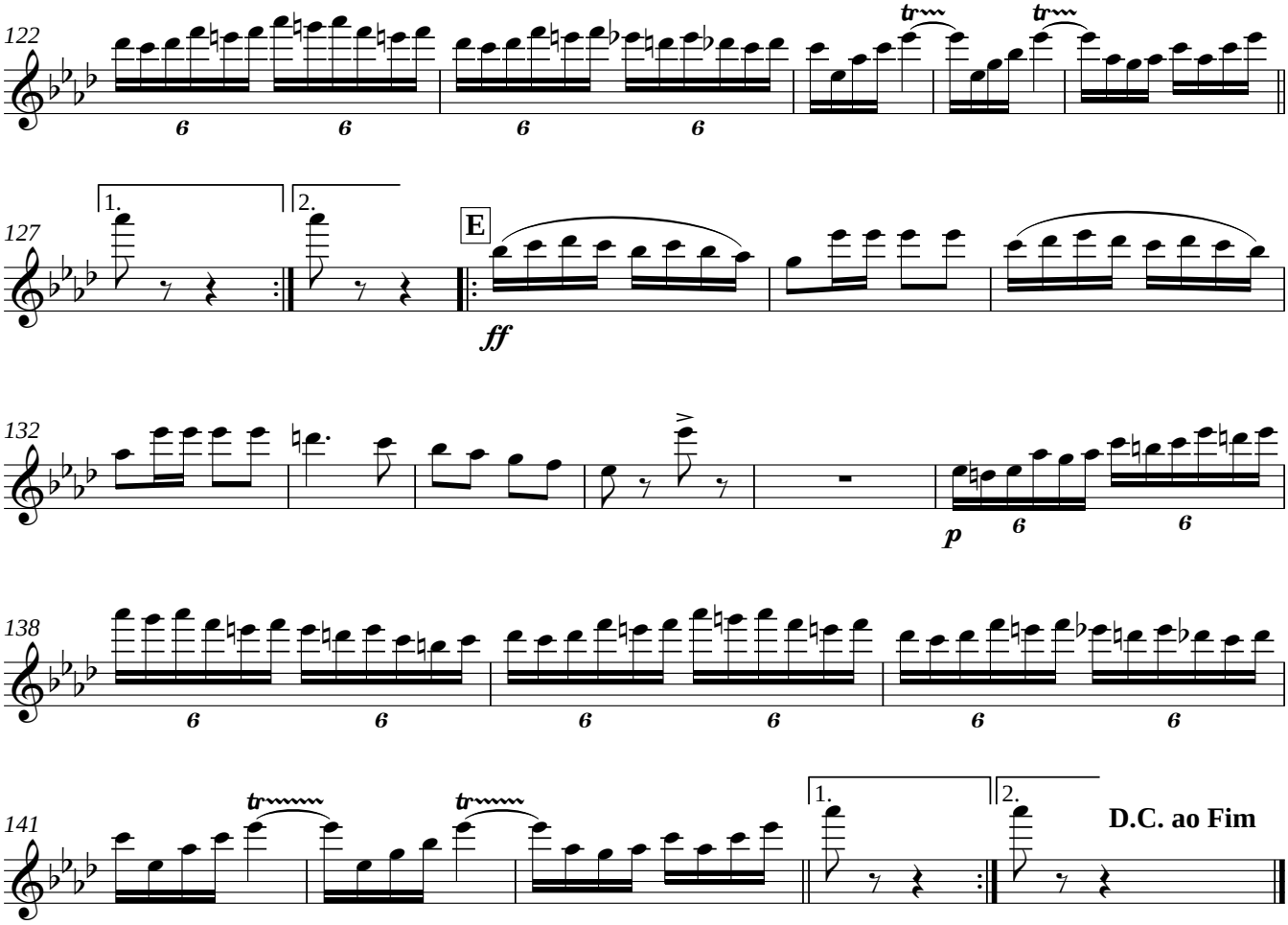

Flauta

MYSTERIOSO

DOBRADO

ANACLETO DE MEDEIROS

Ampliação, Revisão e Cópia de Luís Antônio Cardoso
OMB/RJ 31.354

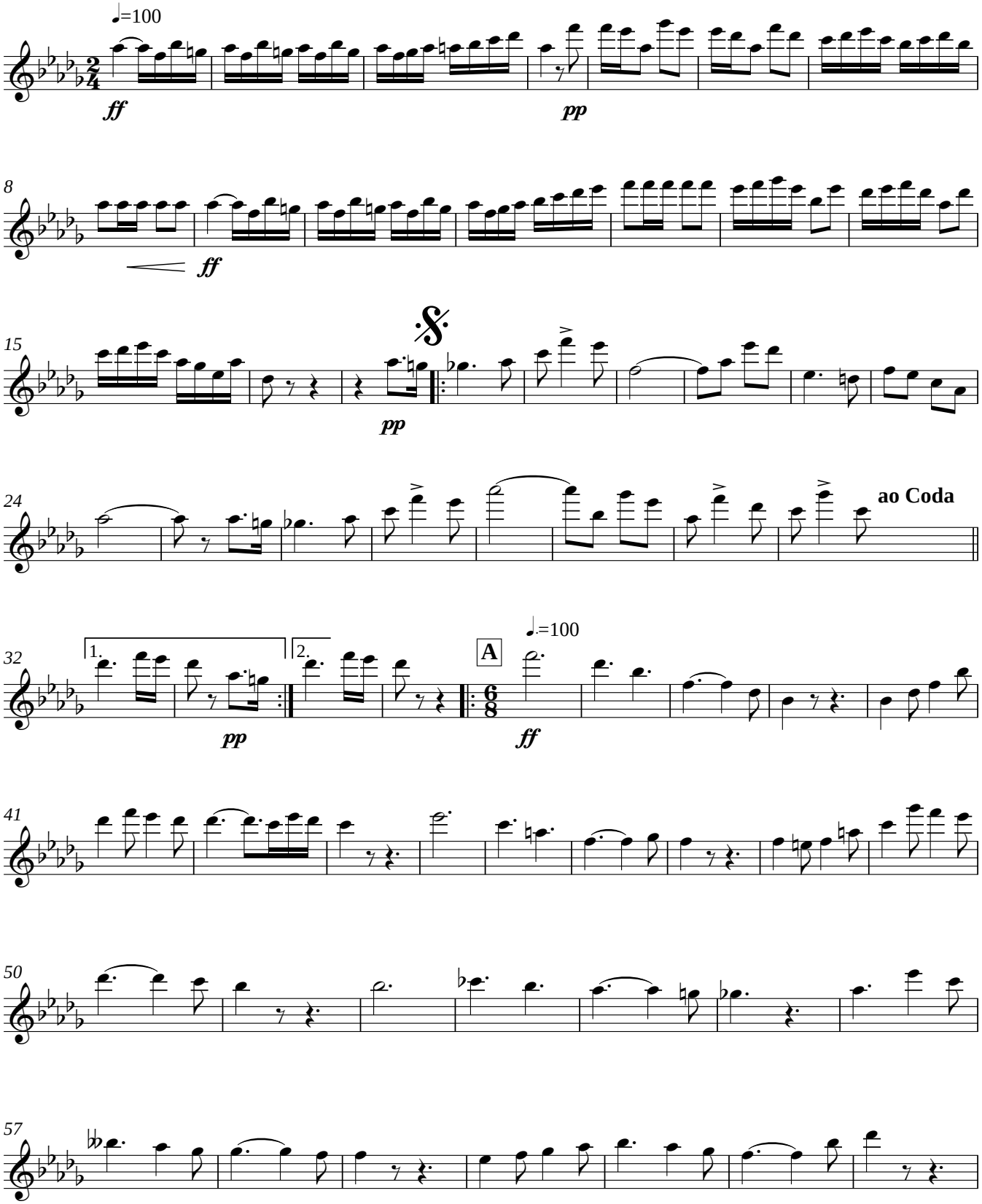

Rio de Janeiro - RJ - BRASIL
2009

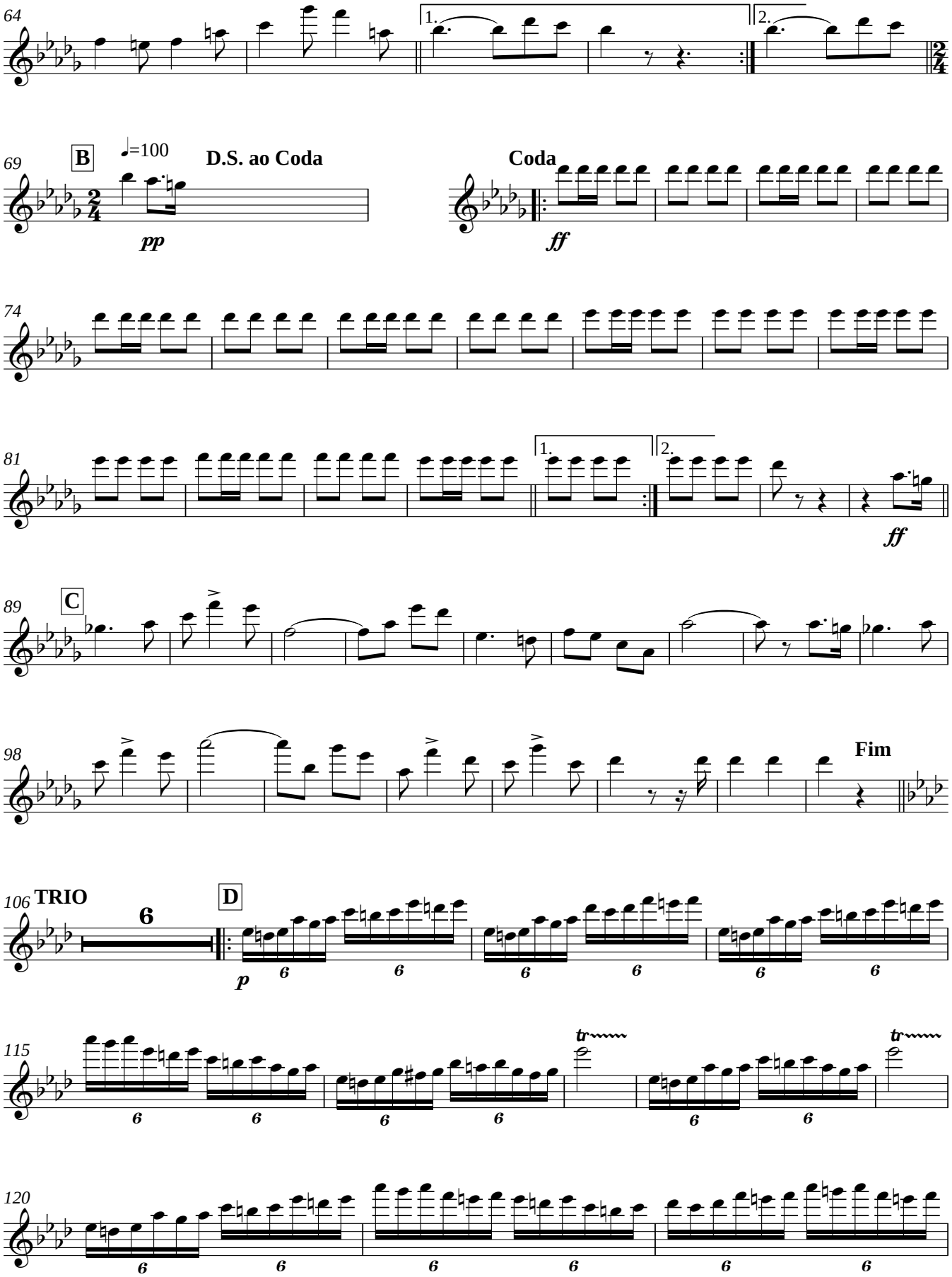
64
1.
2.
69
B
=100
D.S. ao Coda
pp
Coda
ff
74
81
1.
2.
ff
89
C
98
Fim
106
TRIO
6
D
p
115
tr
tr
120

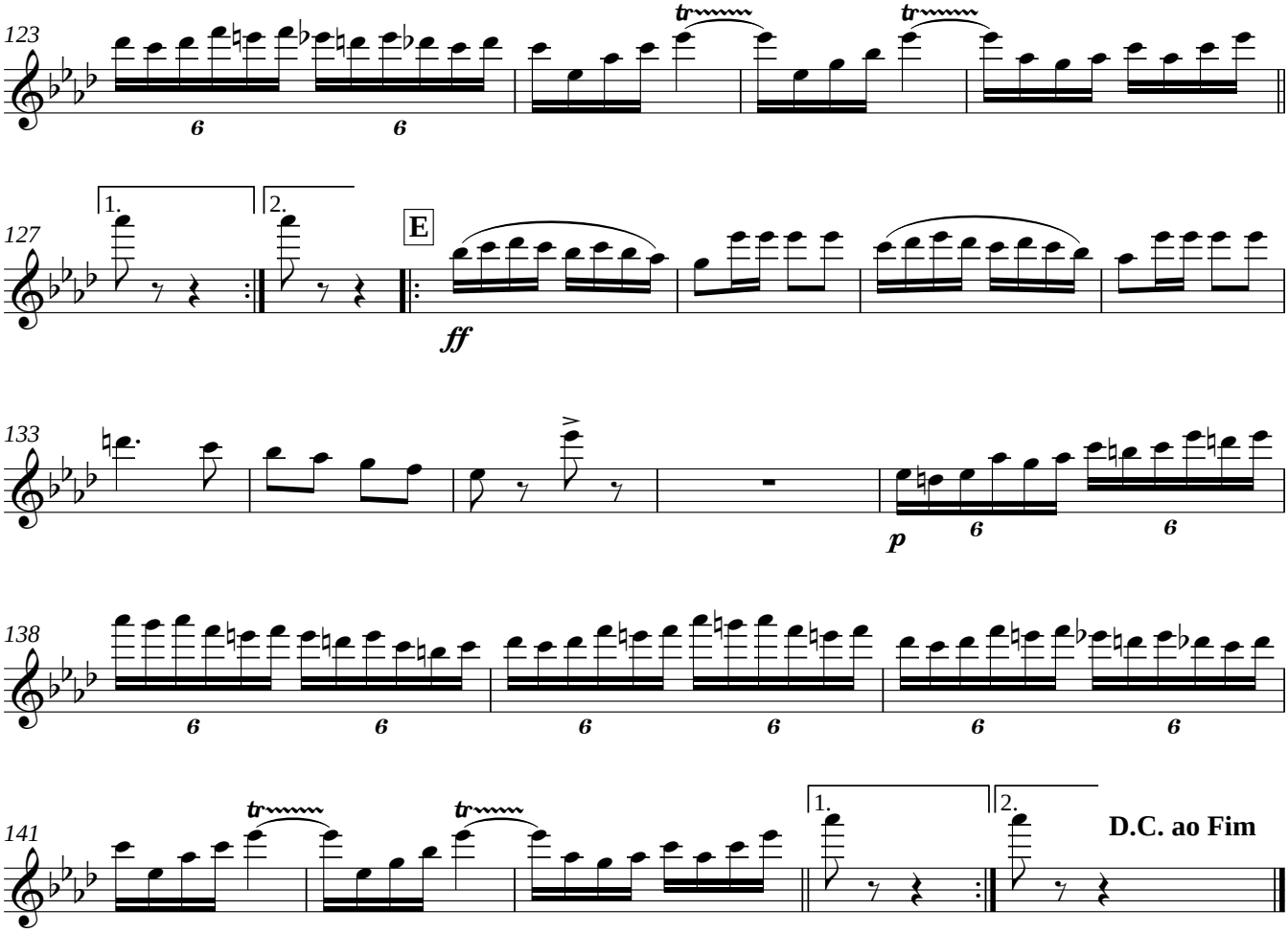
123
127
1.
2.
E
ff
133
p
138
141
D.C. ao Fim

Oboé

MYSTERIOSO

DOBRADO

ANACLETO DE MEDEIROS

Ampliação, Revisão e Cópia de Luís Antônio Cardoso
OMB/RJ 31.354

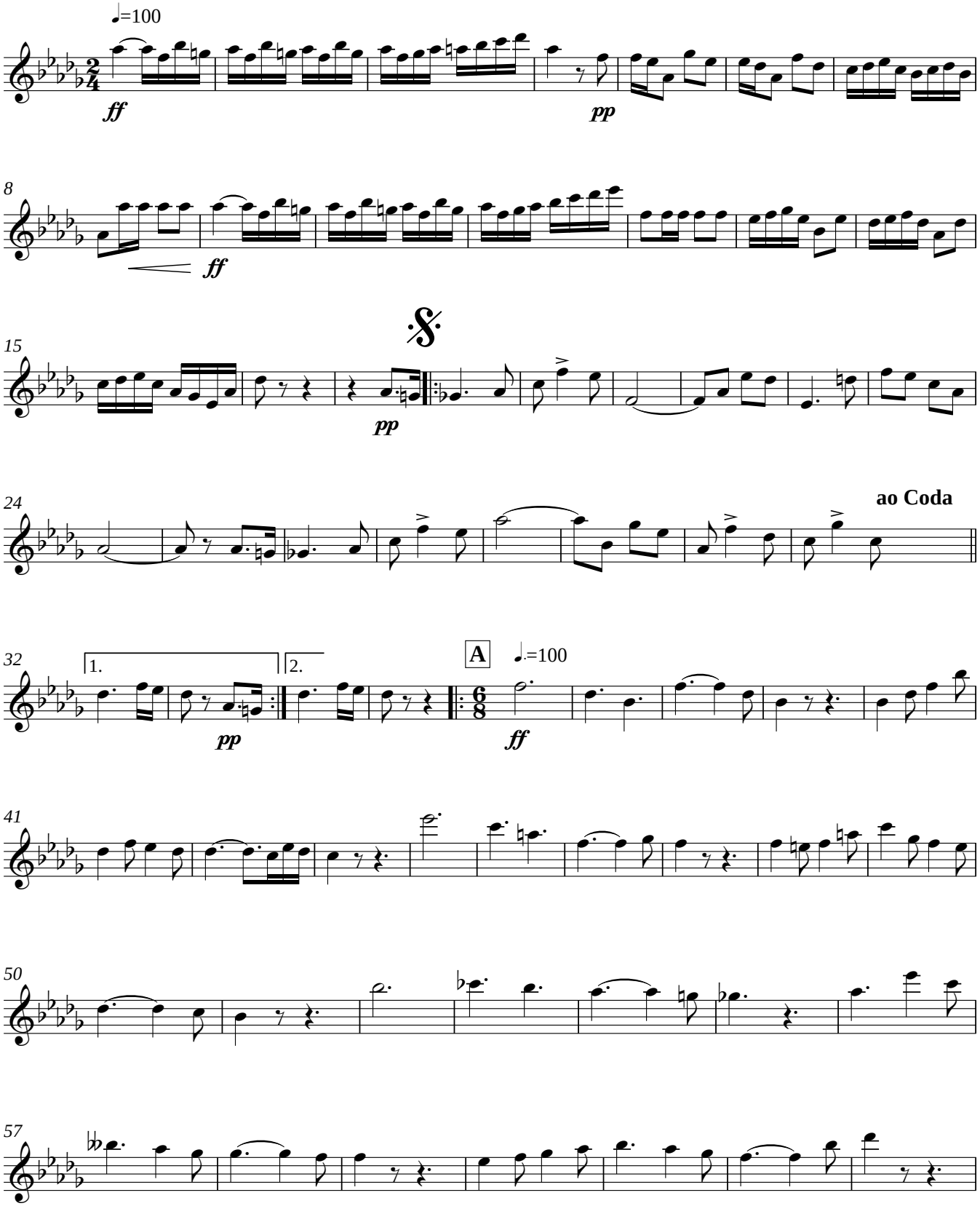

Rio de Janeiro - RJ - BRASIL
2009

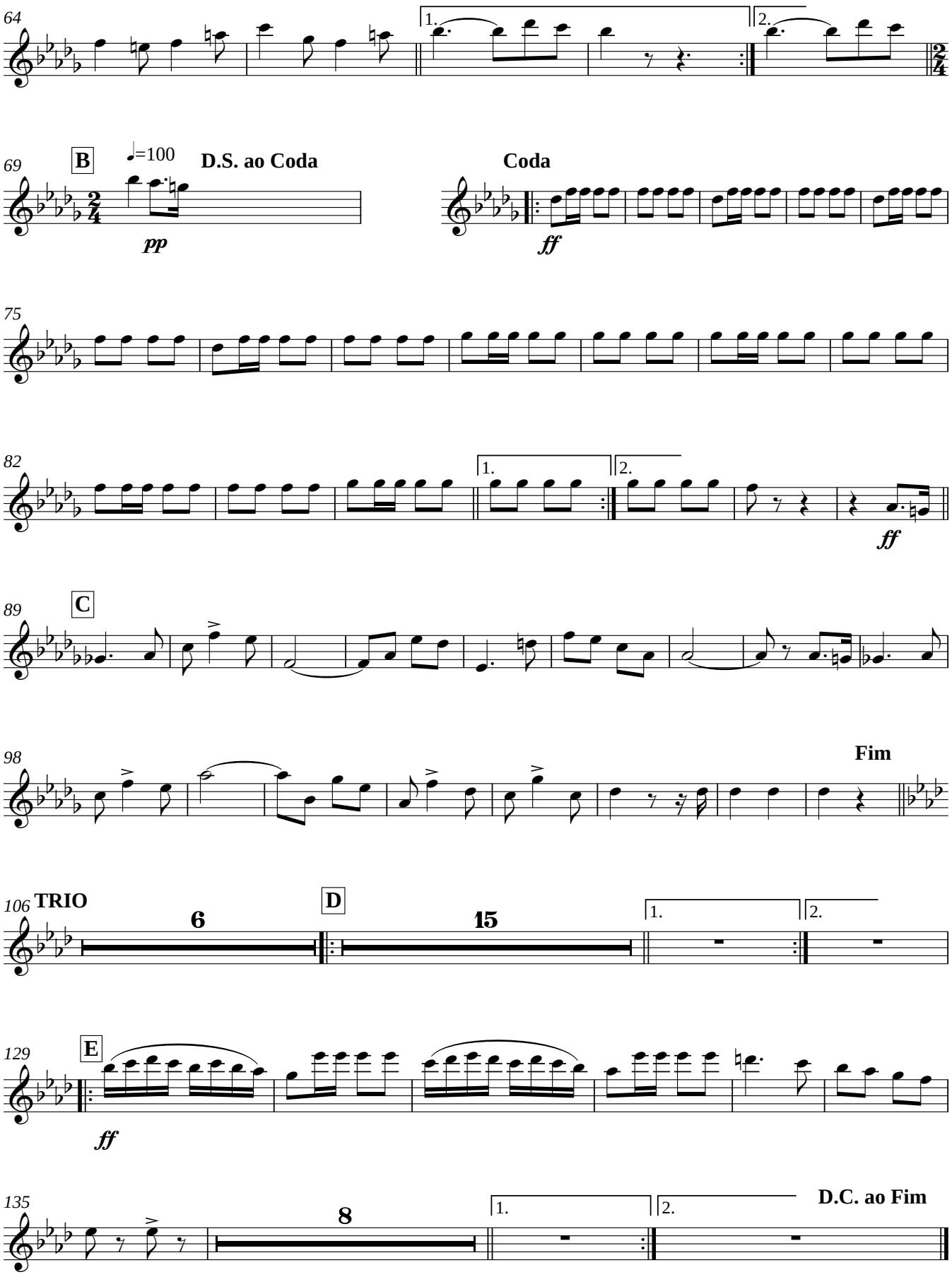
64
1.
2.
69
B
=100
D.S. ao Coda
pp
Coda
ff
75
82
1.
2.
ff
89
C
98
Fim
106
TRIO
6
D
15
1.
2.
129
E
ff
135
8
1.
2.
D.C. ao Fim

Fagote 1

MYSTERIOSO

DOBRADO

ANACLETO DE MEDEIROS

Ampliação, Revisão e Cópia de Luís Antônio Cardoso
OMB/RJ 31.354

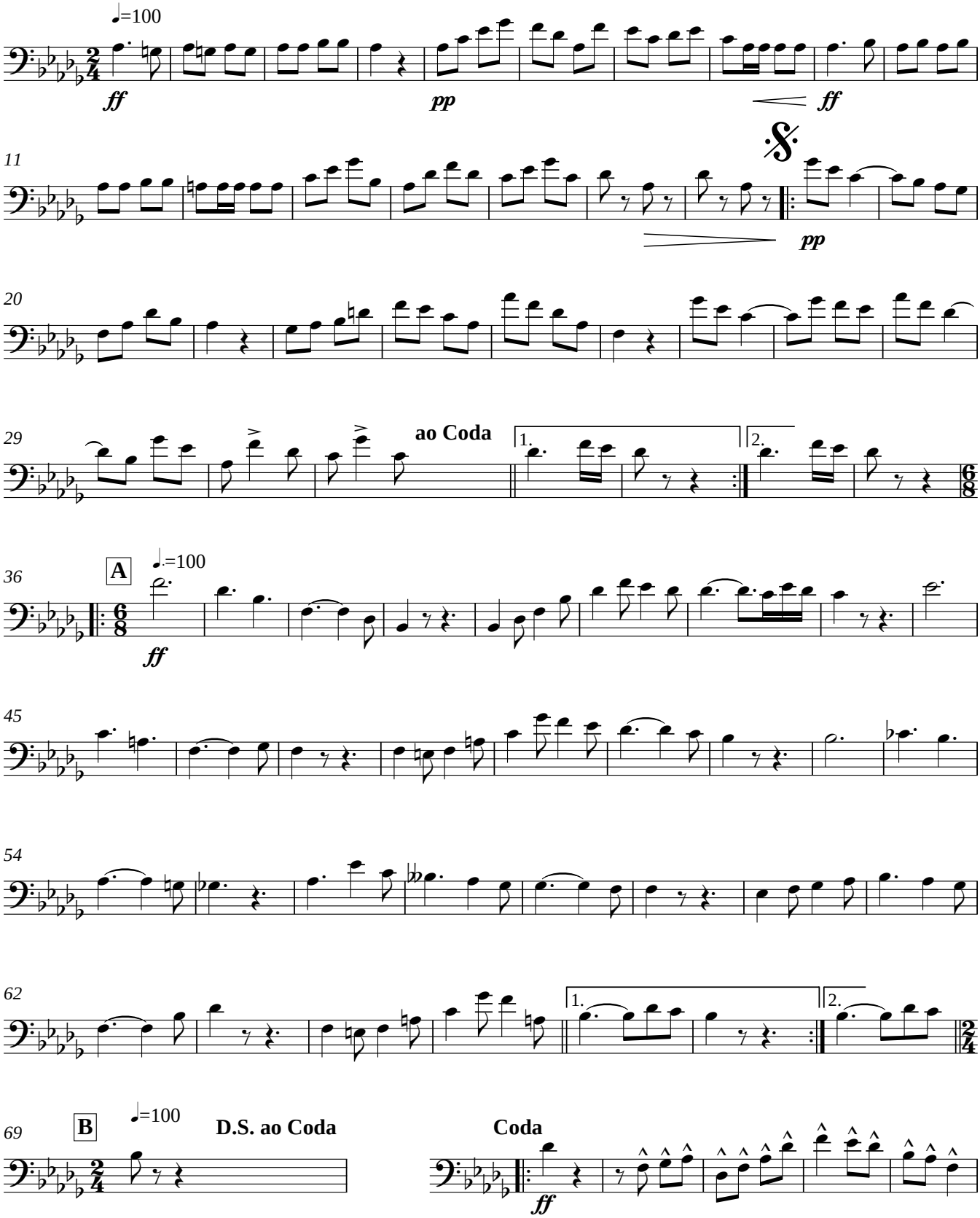

Rio de Janeiro - RJ - BRASIL
2009

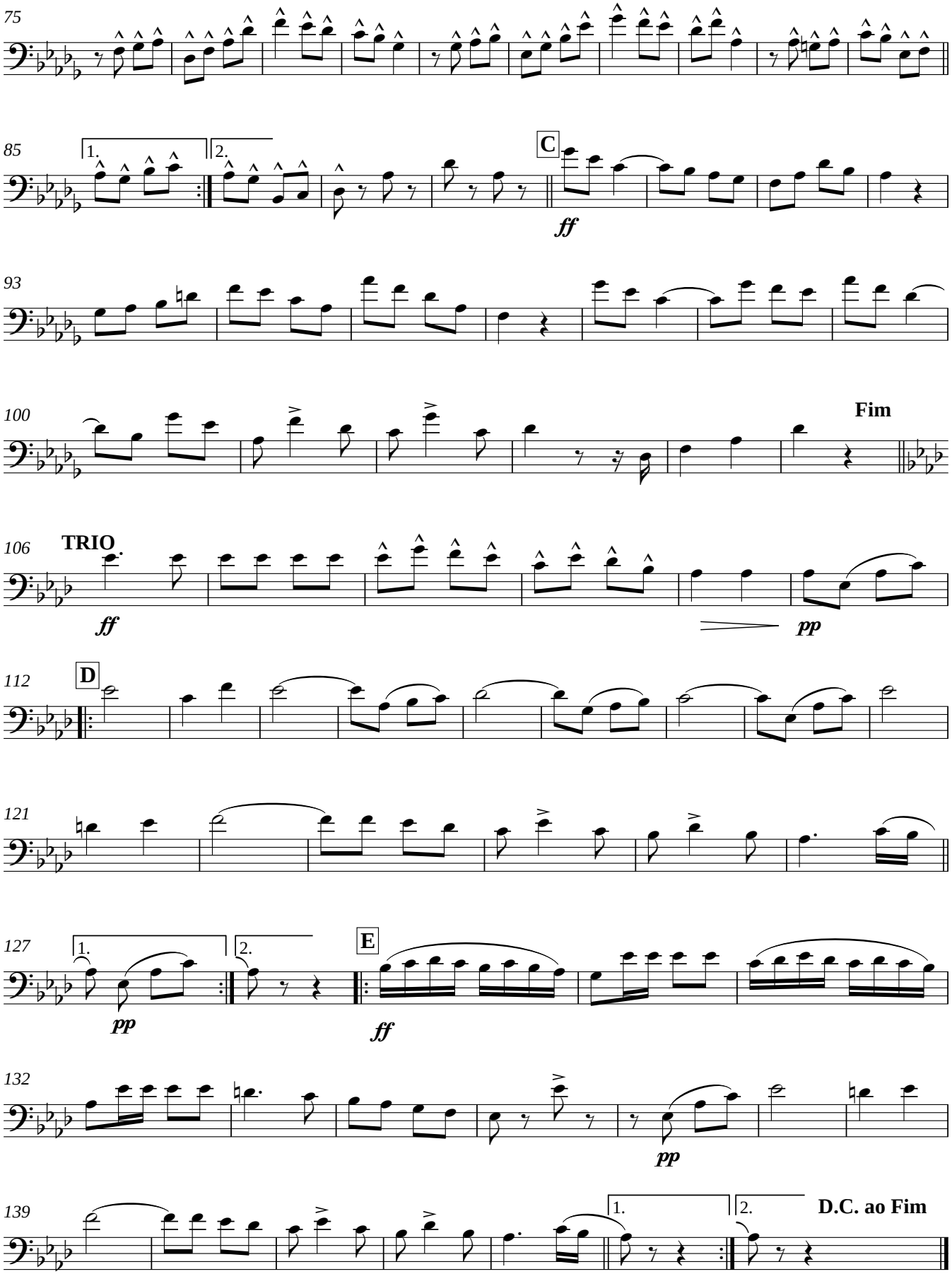
75
85
1.
2.
C
ff
93
100
Fim
106
TRIO
ff
pp
112
D
121
127
1.
2.
pp
E
ff
132
pp
139
1.
2.
D.C. ao Fim

Fagote 2

MYSTERIOSO

DOBRADO

ANACLETO DE MEDEIROS

Ampliação, Revisão e Cópia de Luís Antônio Cardoso
OMB/RJ 31.354

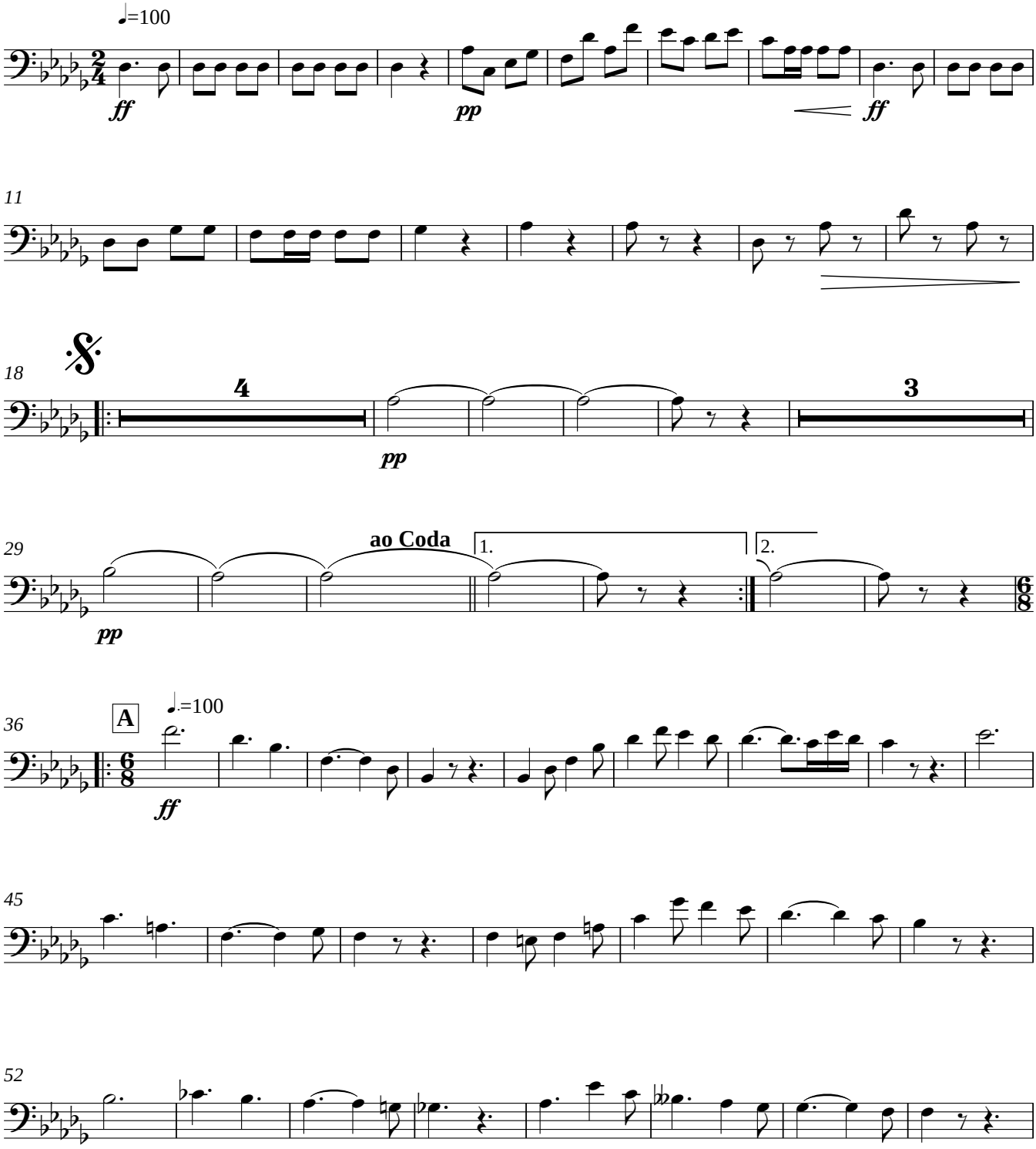

Rio de Janeiro - RJ - BRASIL
2009

MYSTERIOSO - Dobrado
Anacleto de Medeiros

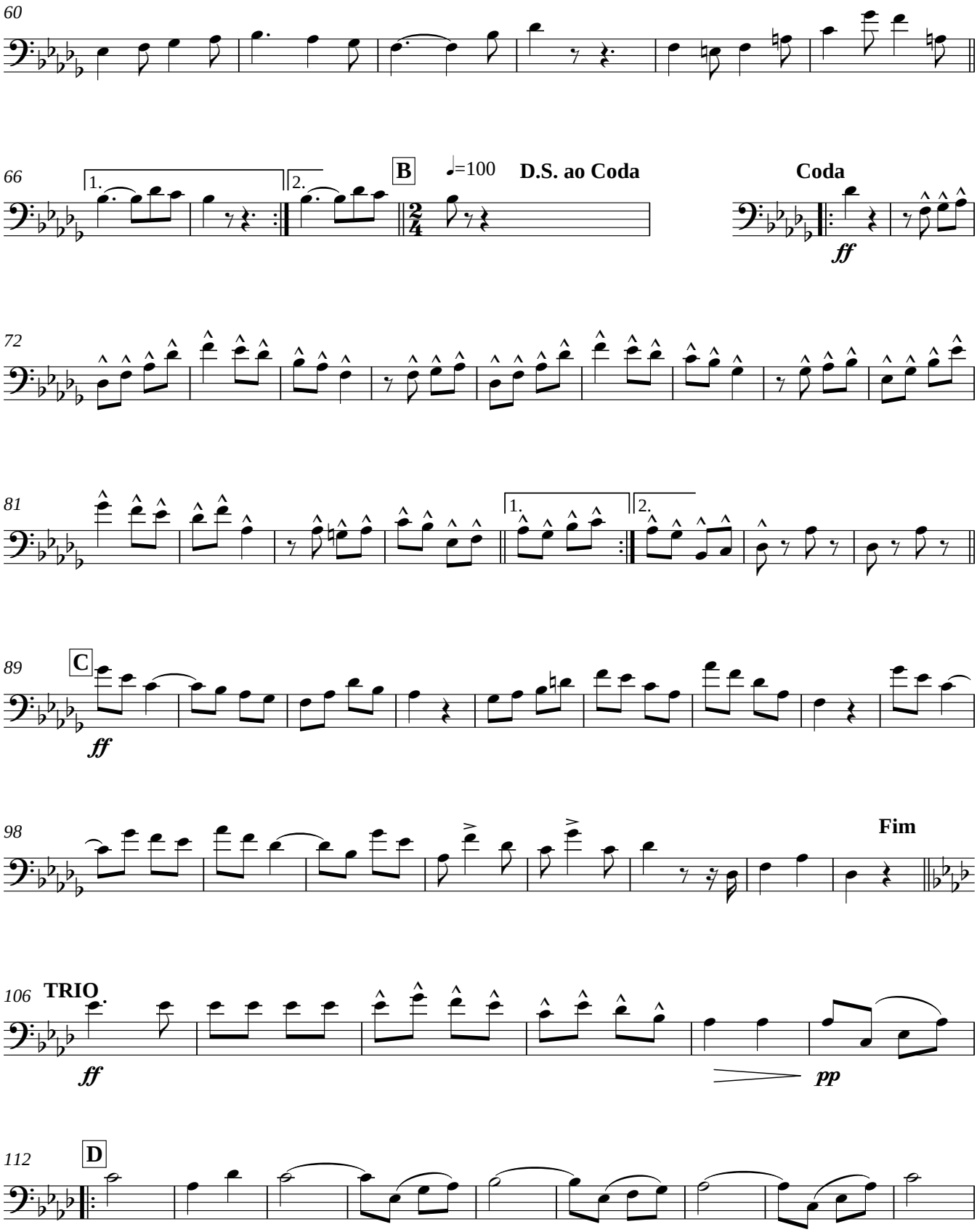

MYSTERIOSO - Dobrado
Anacleto de Medeiros

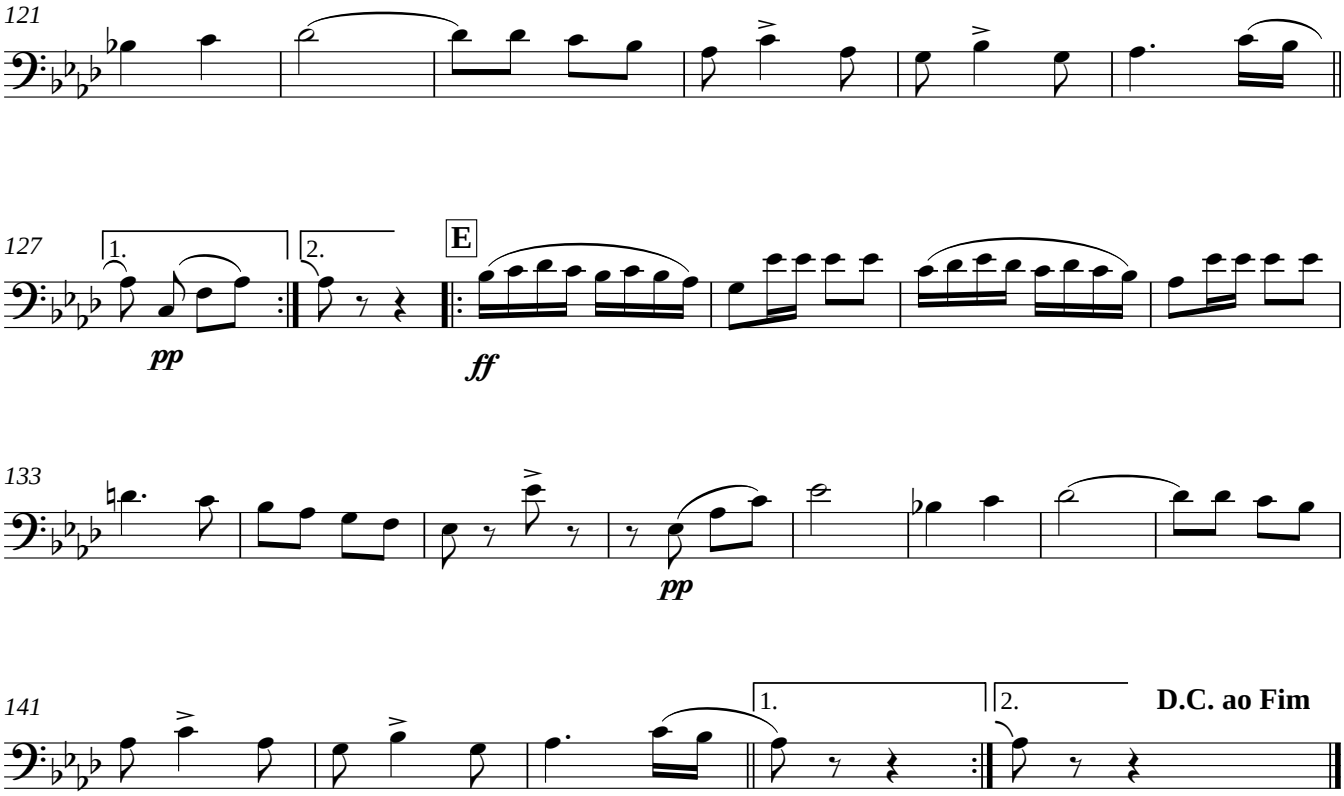

Requinta

MYSTERIOSO

DOBRADO

ANACLETO DE MEDEIROS

Ampliação, Revisão e Cópia de Luís Antônio Cardoso
OMB/RJ 31.354

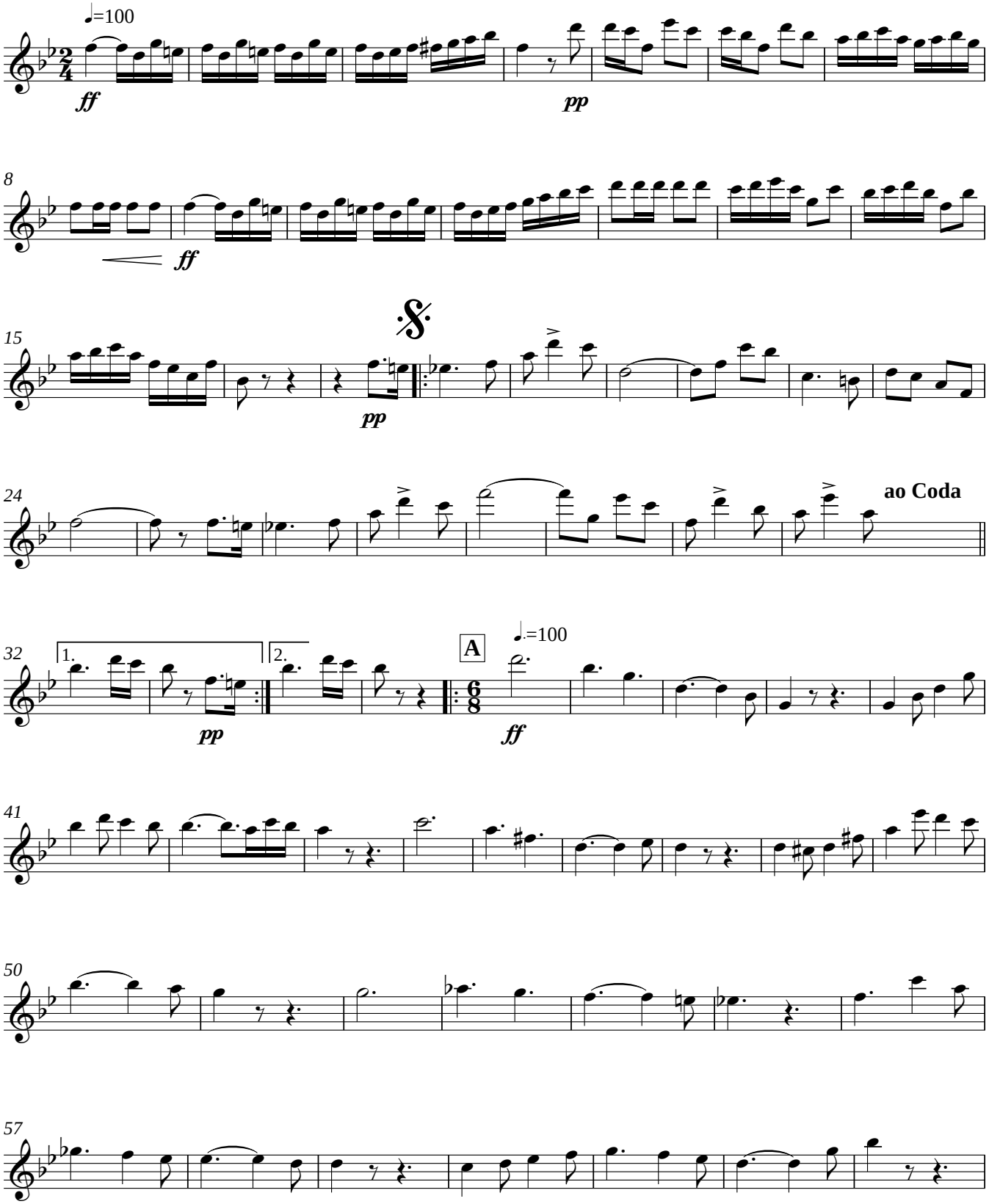

Rio de Janeiro - RJ - BRASIL
2009

MYSTERIOSO - Dobrado
Anacleto de Medeiros

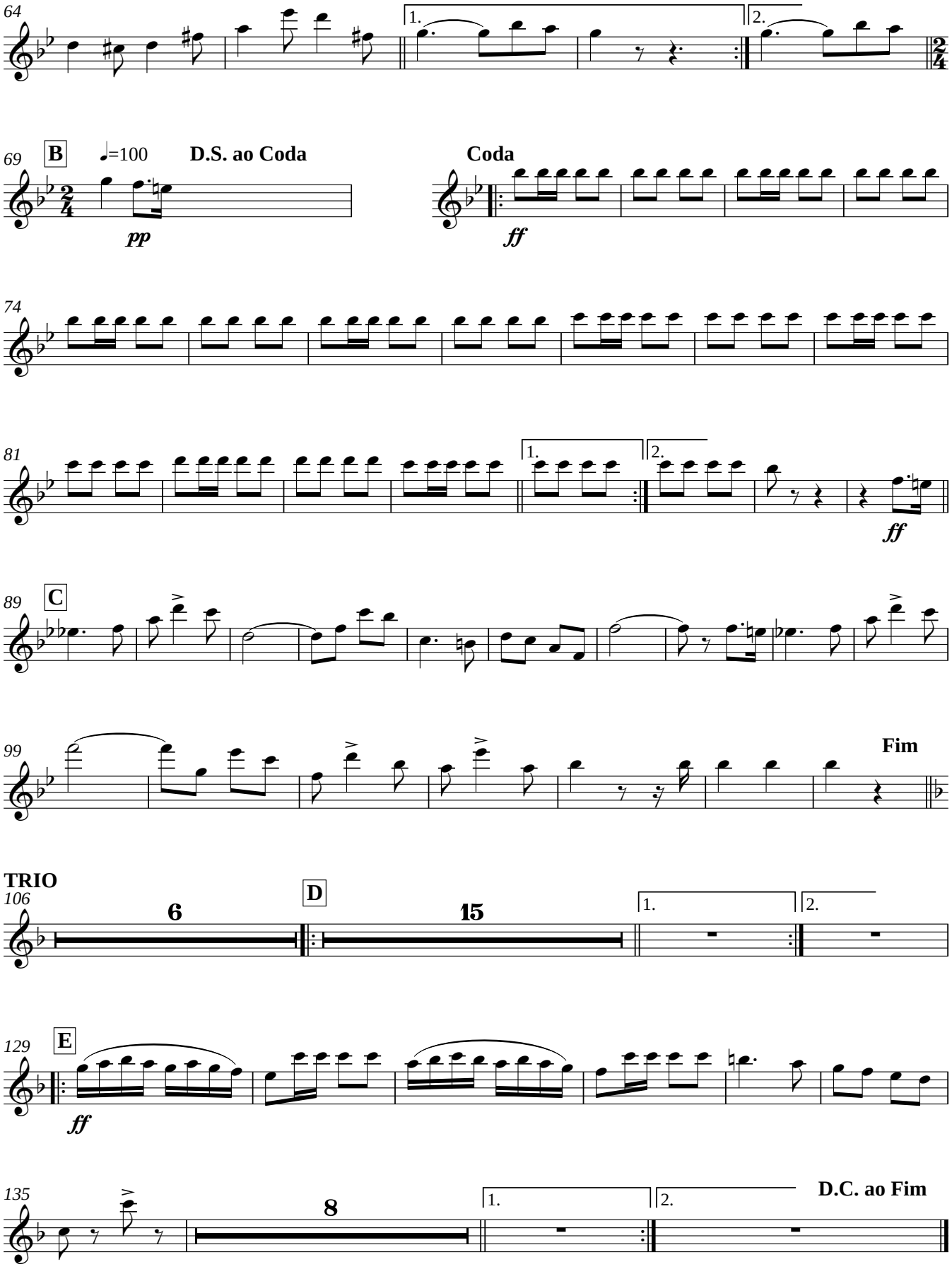

Clarineta in B♭ 1

MYSTERIOSO

DOBRADO

ANACLETO DE MEDEIROS

Ampliação, Revisão e Cópia de Luís Antônio Cardoso
OMB/RJ 31.354

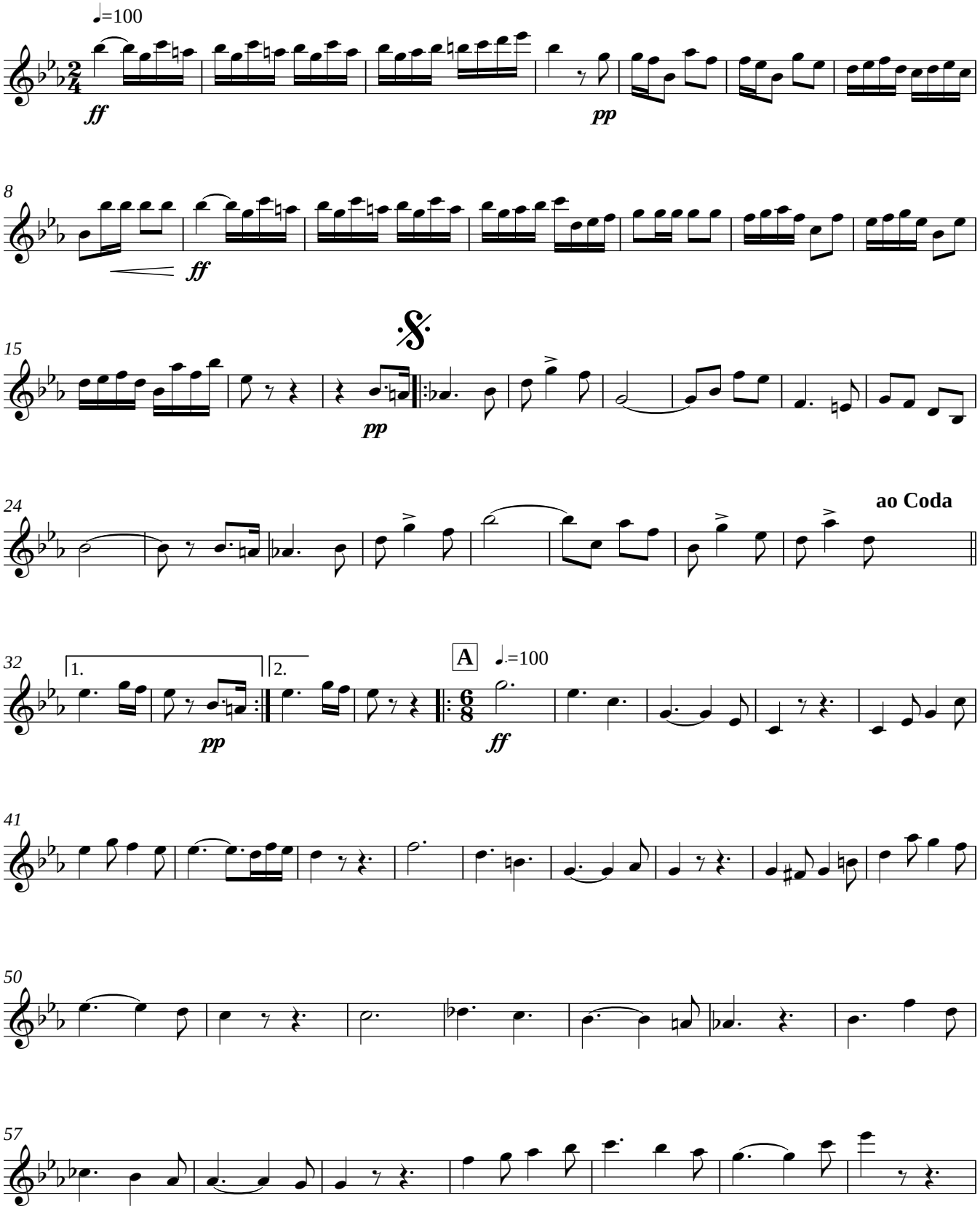

Rio de Janeiro - RJ - BRASIL
2009

MYSTERIOSO - Dobrado
Anacleto de Medeiros

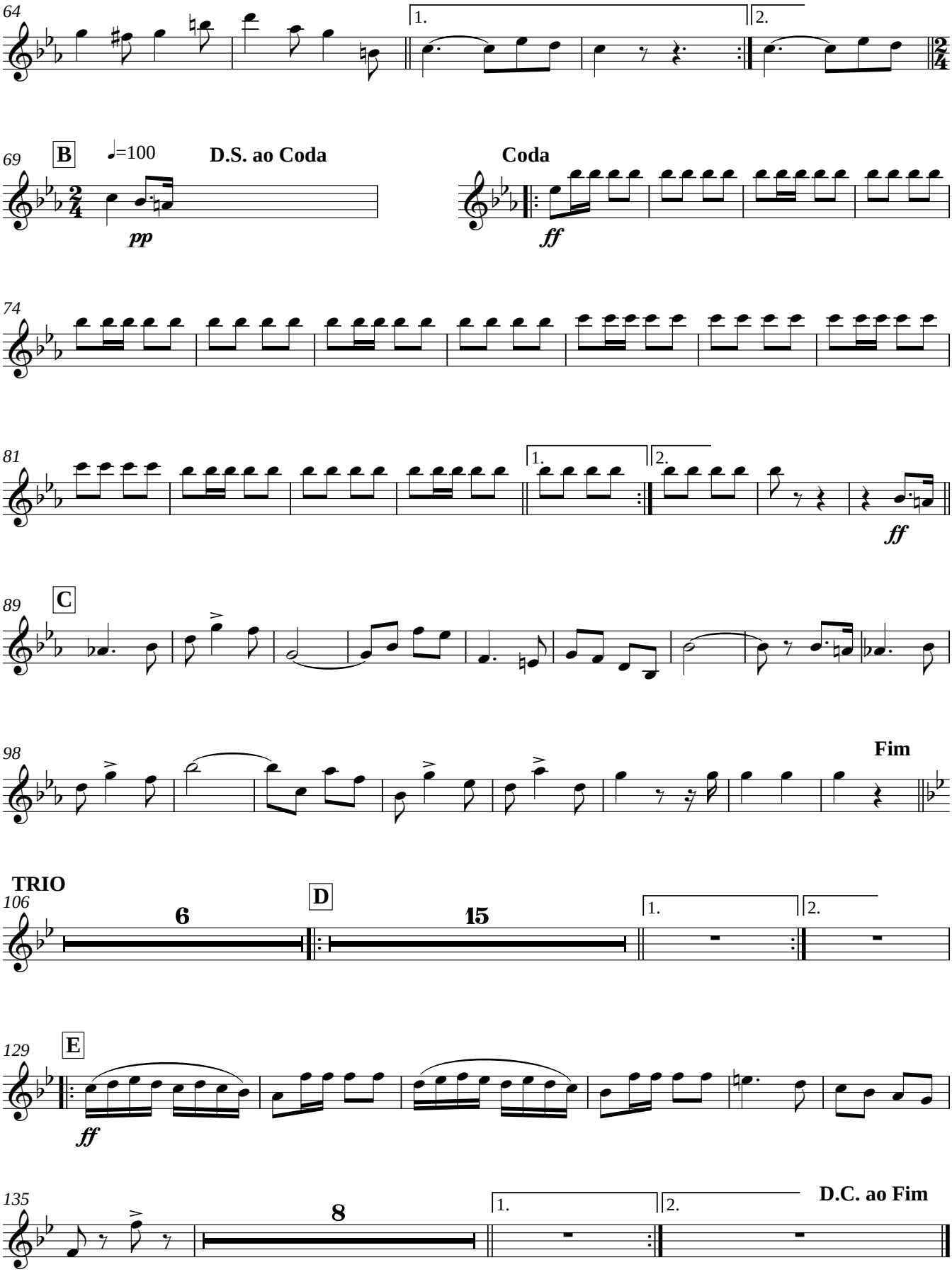

Clarineta in B♭ 2

MYSTERIOSO

DOBRADO

ANACLETO DE MEDEIROS

Ampliação, Revisão e Cópia de Luís Antônio Cardoso
OMB/RJ 31.354

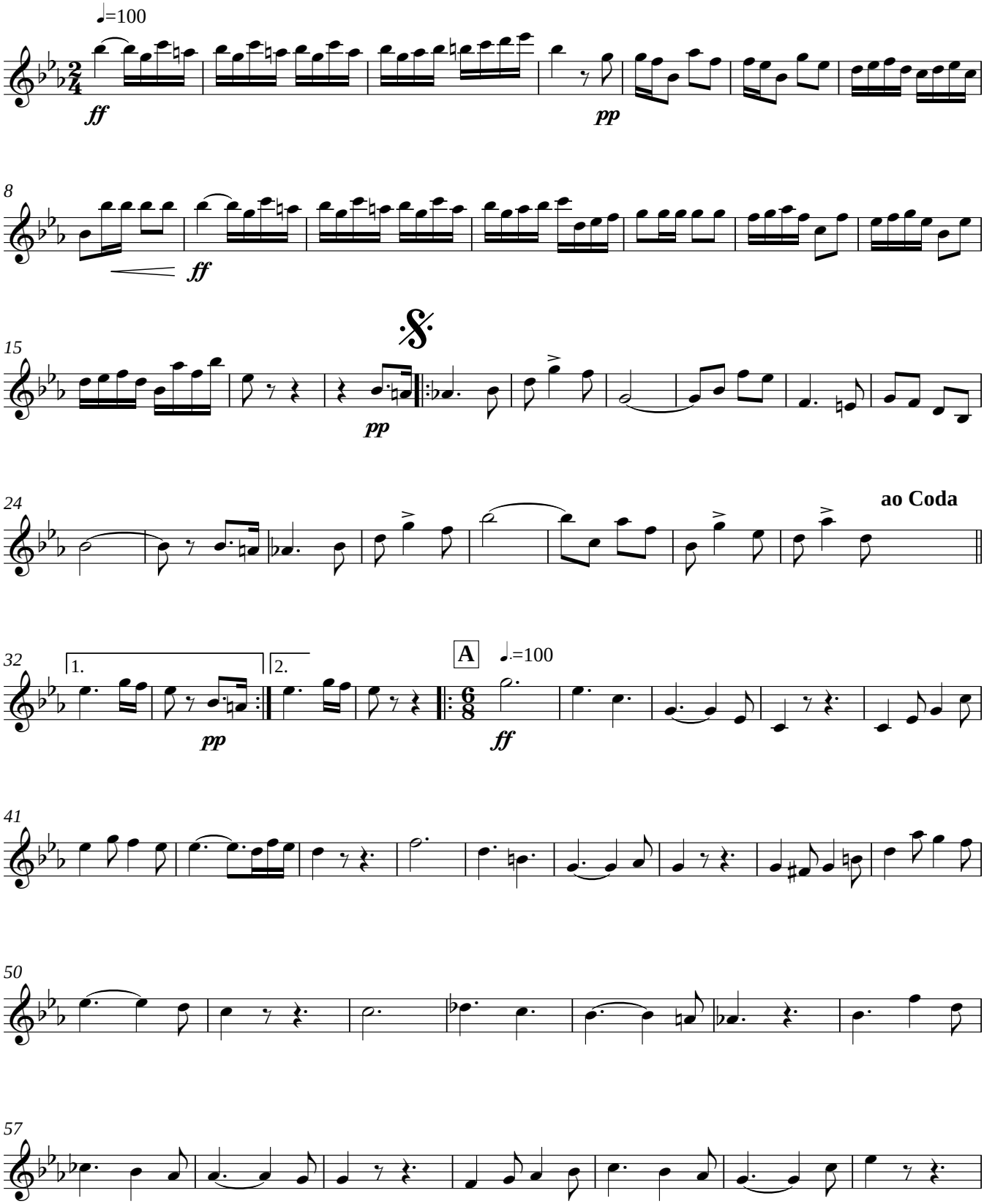

Rio de Janeiro - RJ - BRASIL
2009

MYSTERIOSO - Dobrado
Anacleto de Medeiros

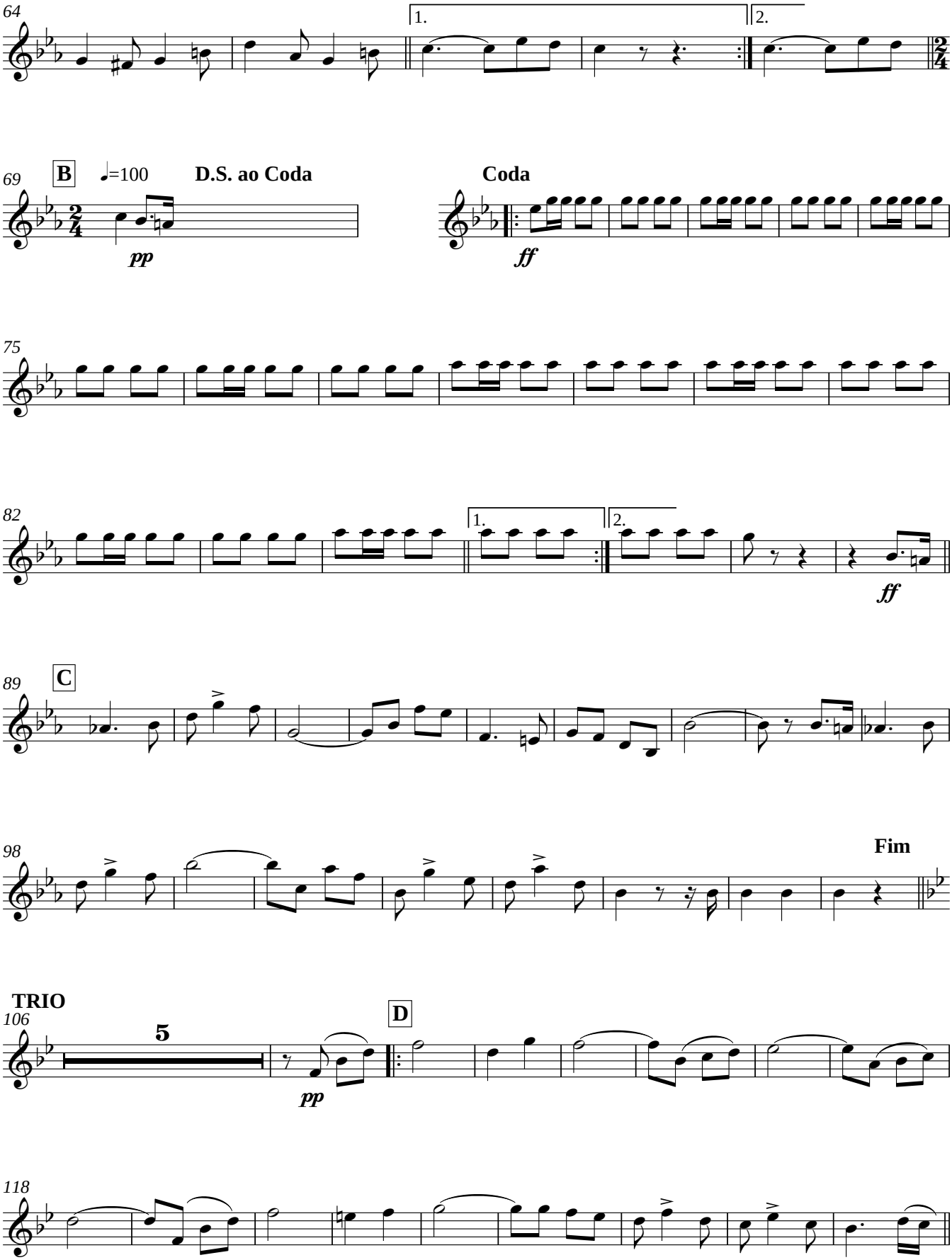

MYSTERIOSO - Dobrado
Anacleto de Medeiros

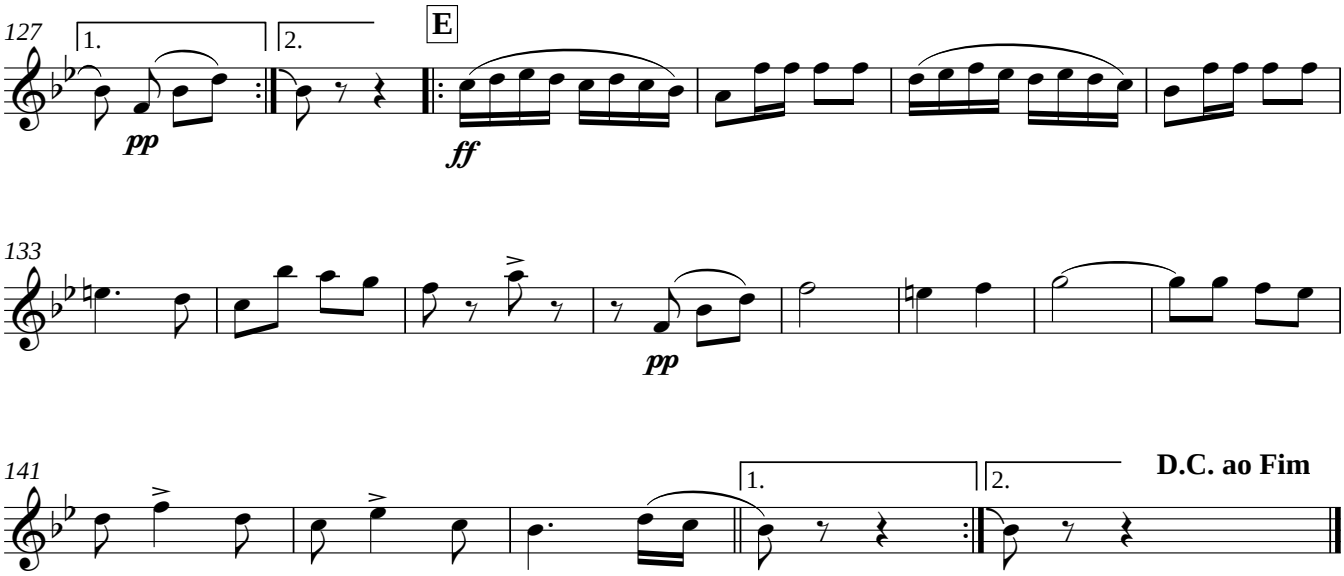

Clarineta in B♭ 3

MYSTERIOSO

DOBRADO

ANACLETO DE MEDEIROS

Ampliação, Revisão e Cópia de Luís Antônio Cardoso
OMB/RJ 31.354

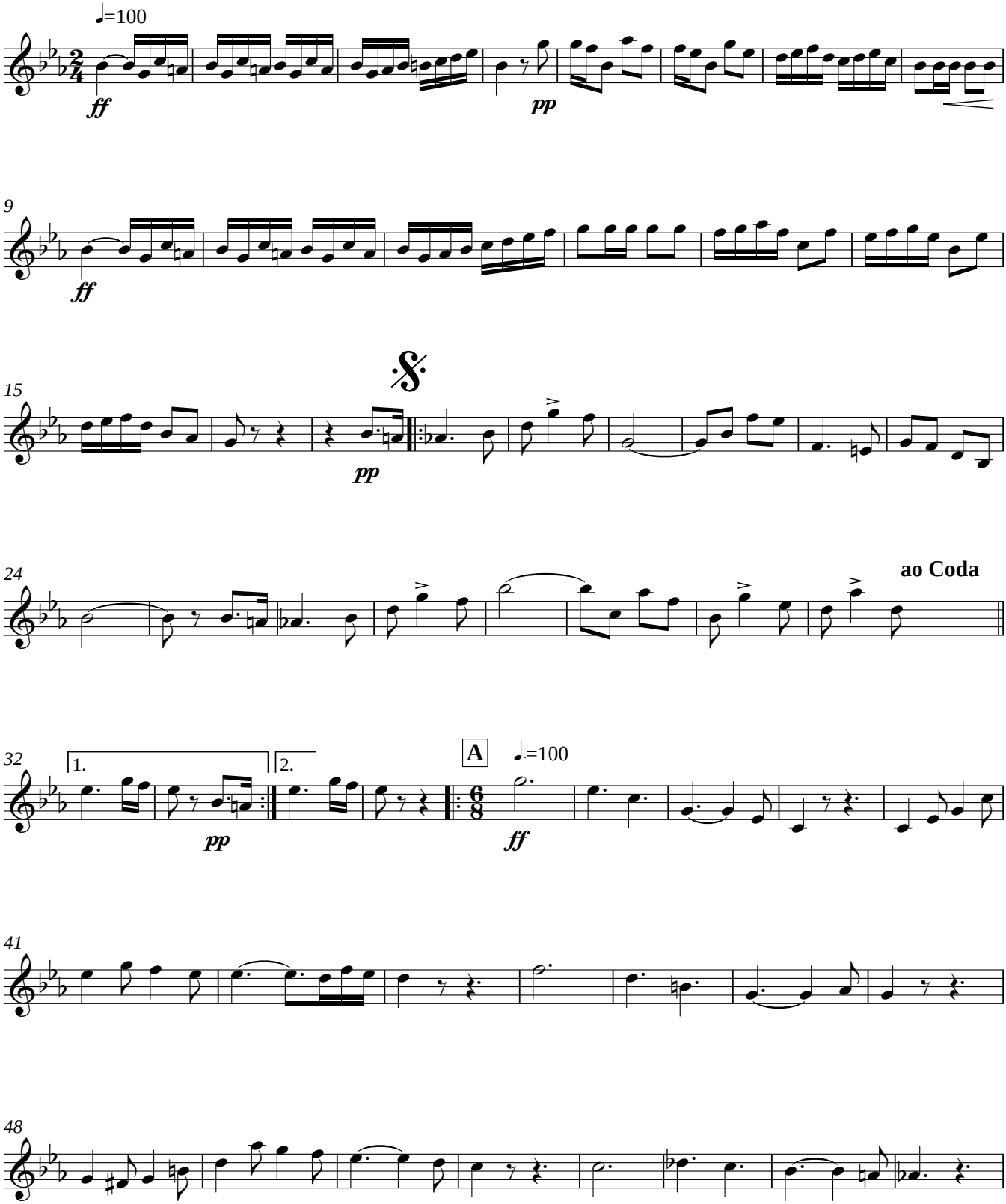

Rio de Janeiro - RJ - BRASIL
2009

MYSTERIOSO - Dobrado
Anacleto de Medeiros

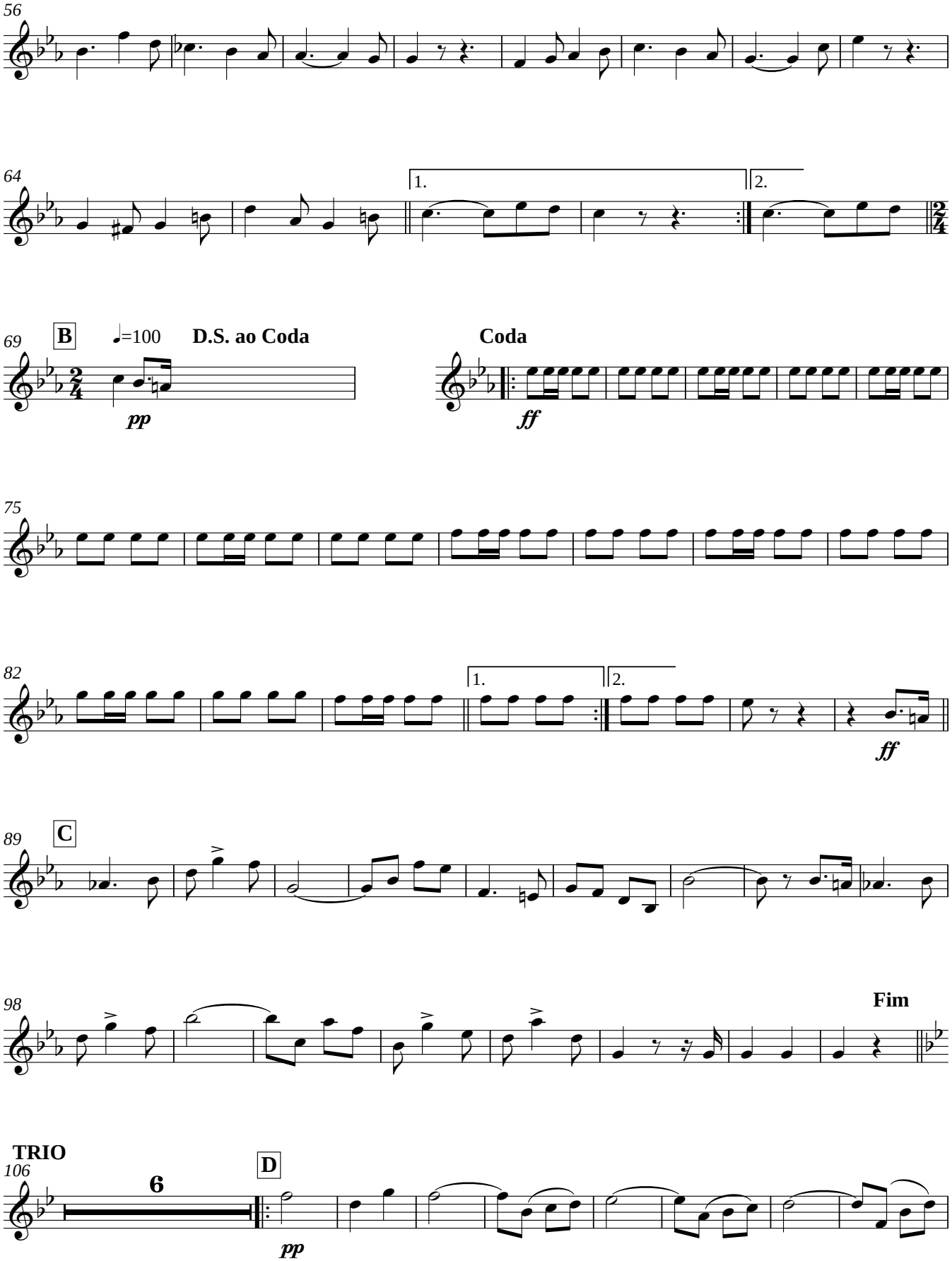

MYSTERIOSO - Dobrado
Anacleto de Medeiros

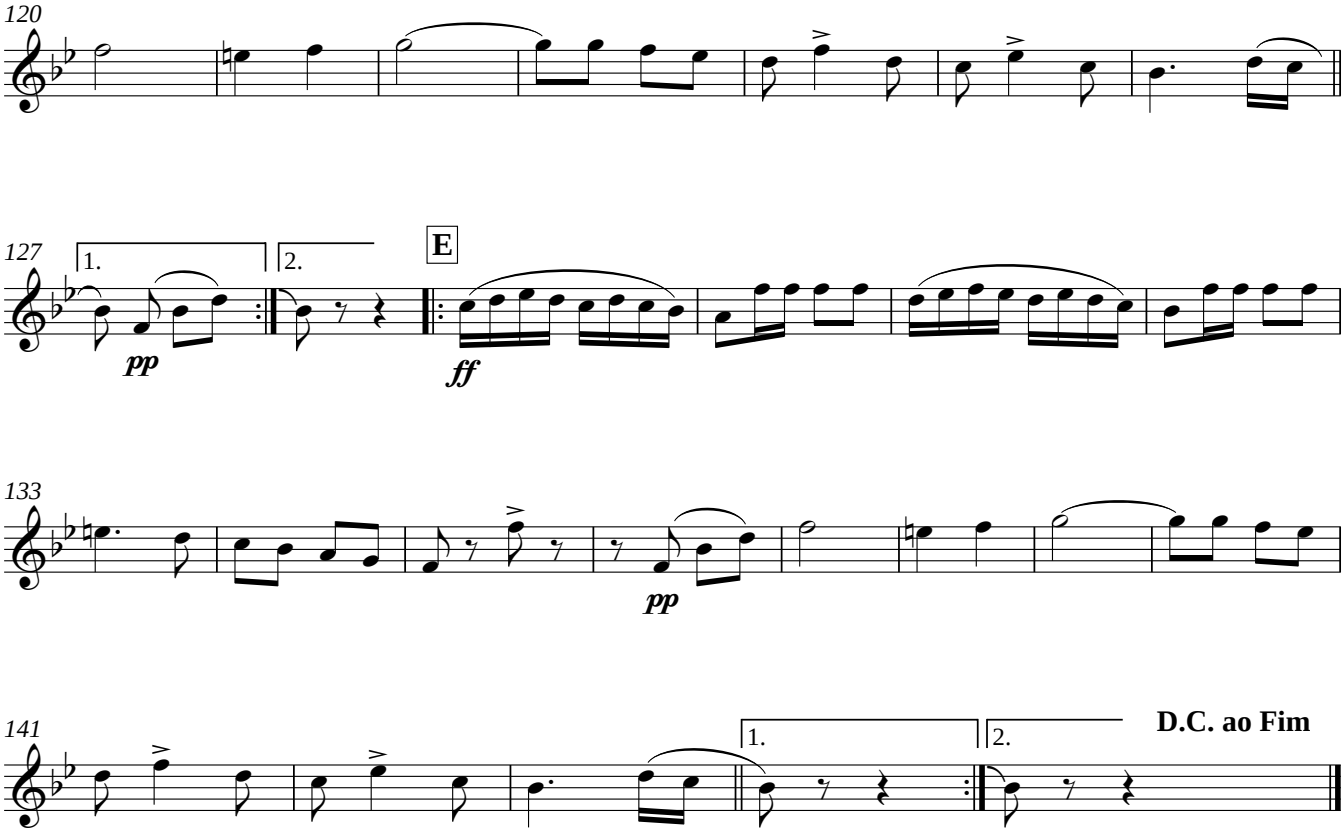

Clarineta Alto in E♭

MYSTERIOSO

DOBRADO

ANACLETO DE MEDEIROS

Ampliação, Revisão e Cópia de Luís Antônio Cardoso
OMB/RJ 31.354

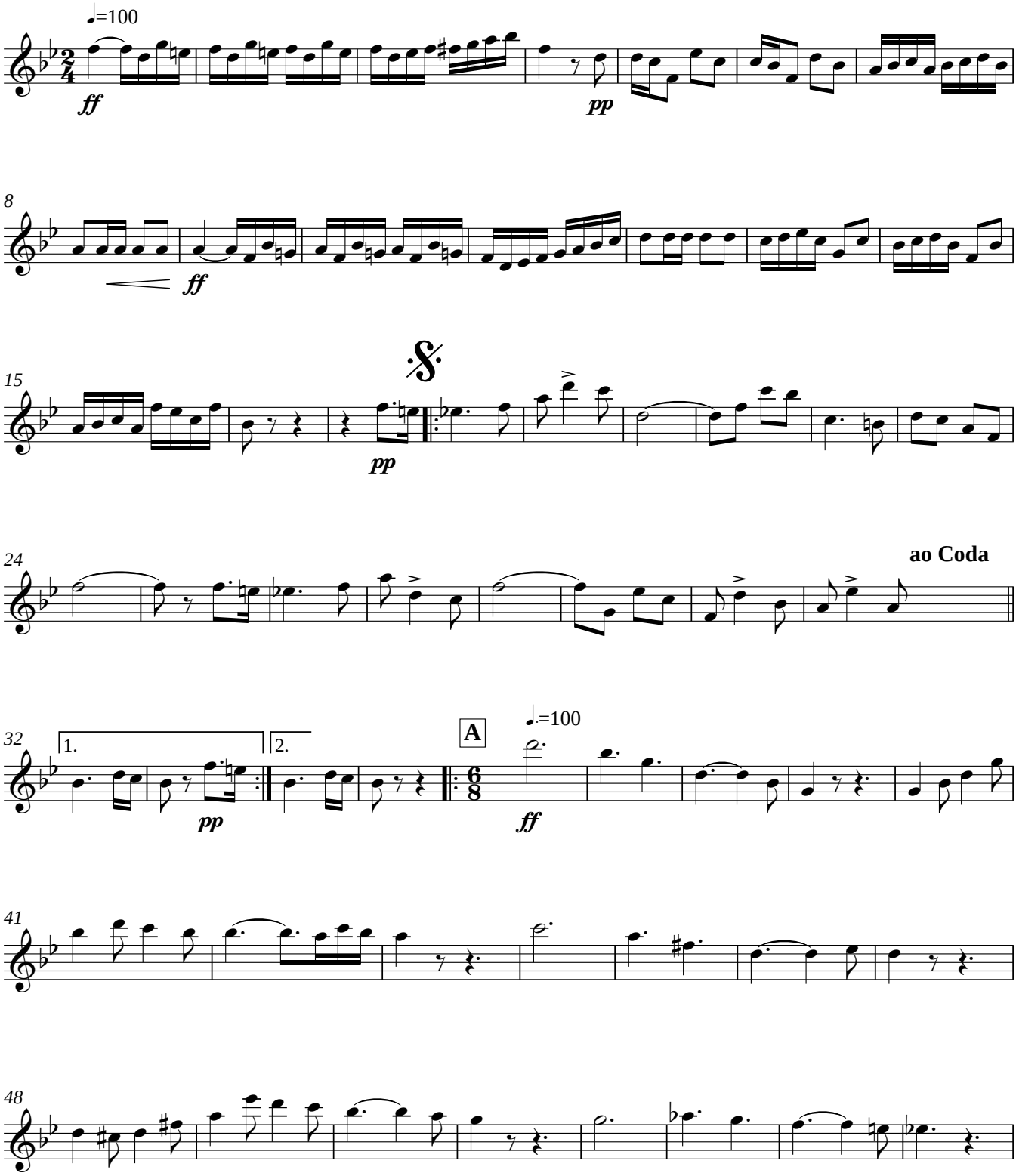

Rio de Janeiro - RJ - BRASIL
2009

MYSTERIOSO - Dobrado
Anacleto de Medeiros

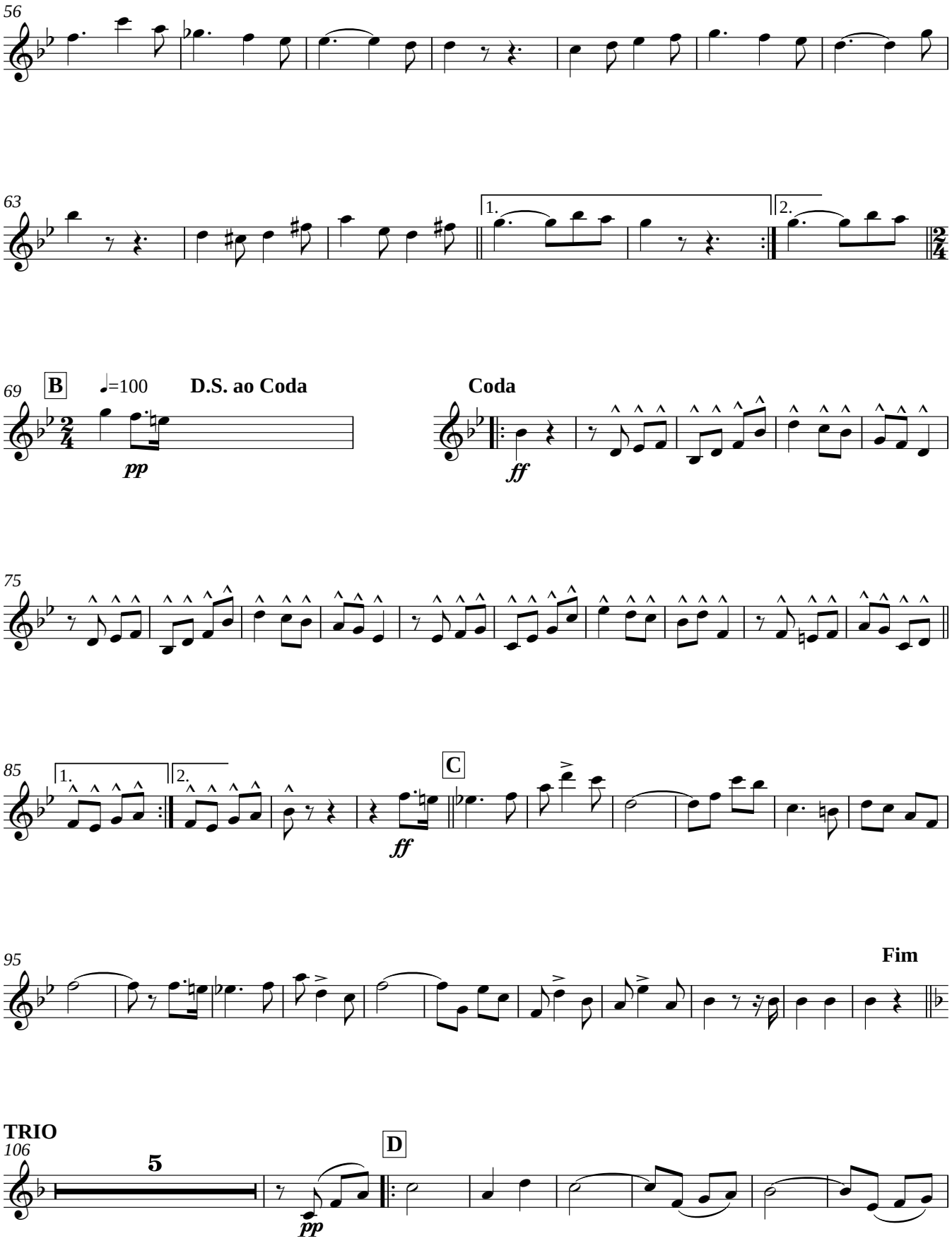

MYSTERIOSO - Dobrado
Anacleto de Medeiros

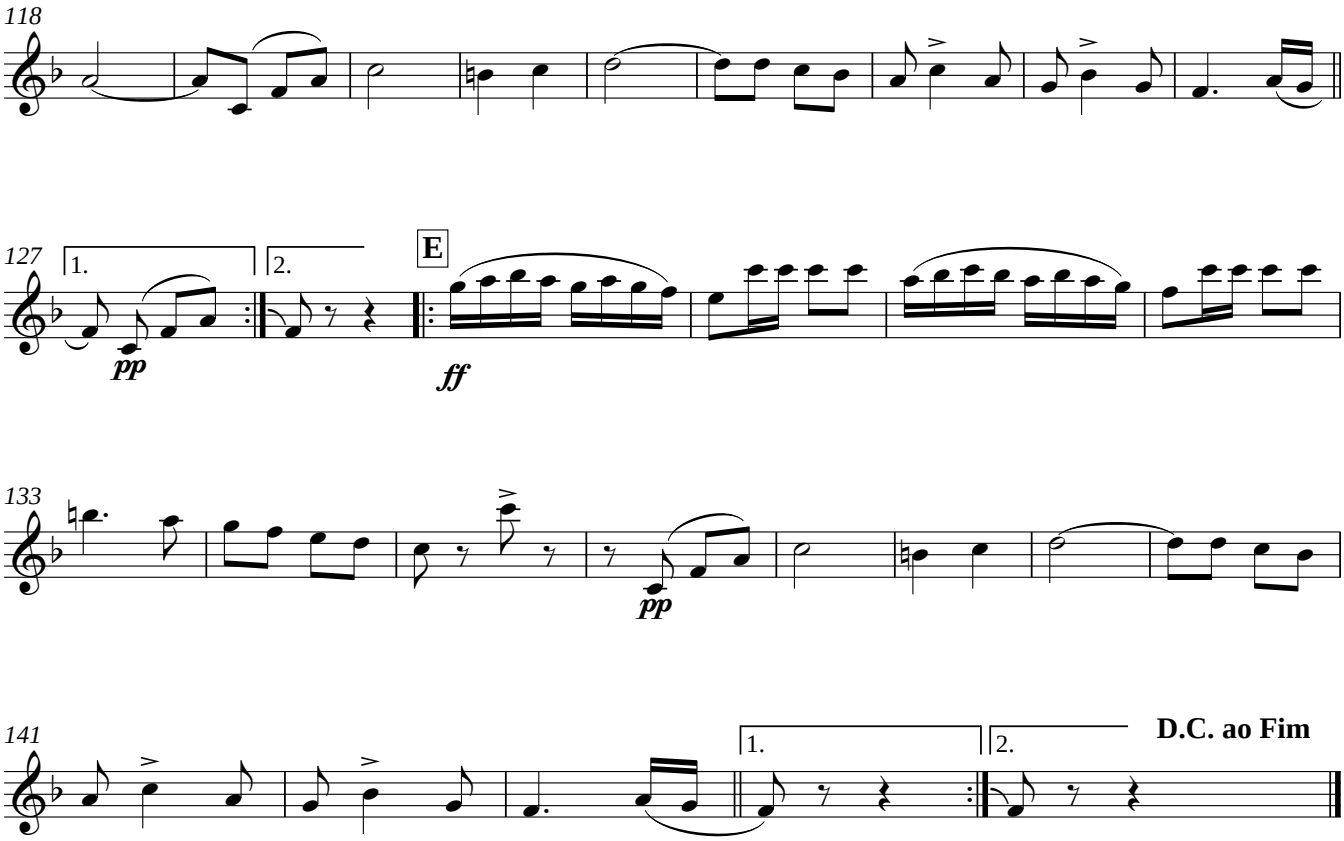

Clarone in B♭

MYSTERIOSO

DOBRADO

ANACLETO DE MEDEIROS

Ampliação, Revisão e Cópia de Luís Antônio Cardoso
OMB/RJ 31.354

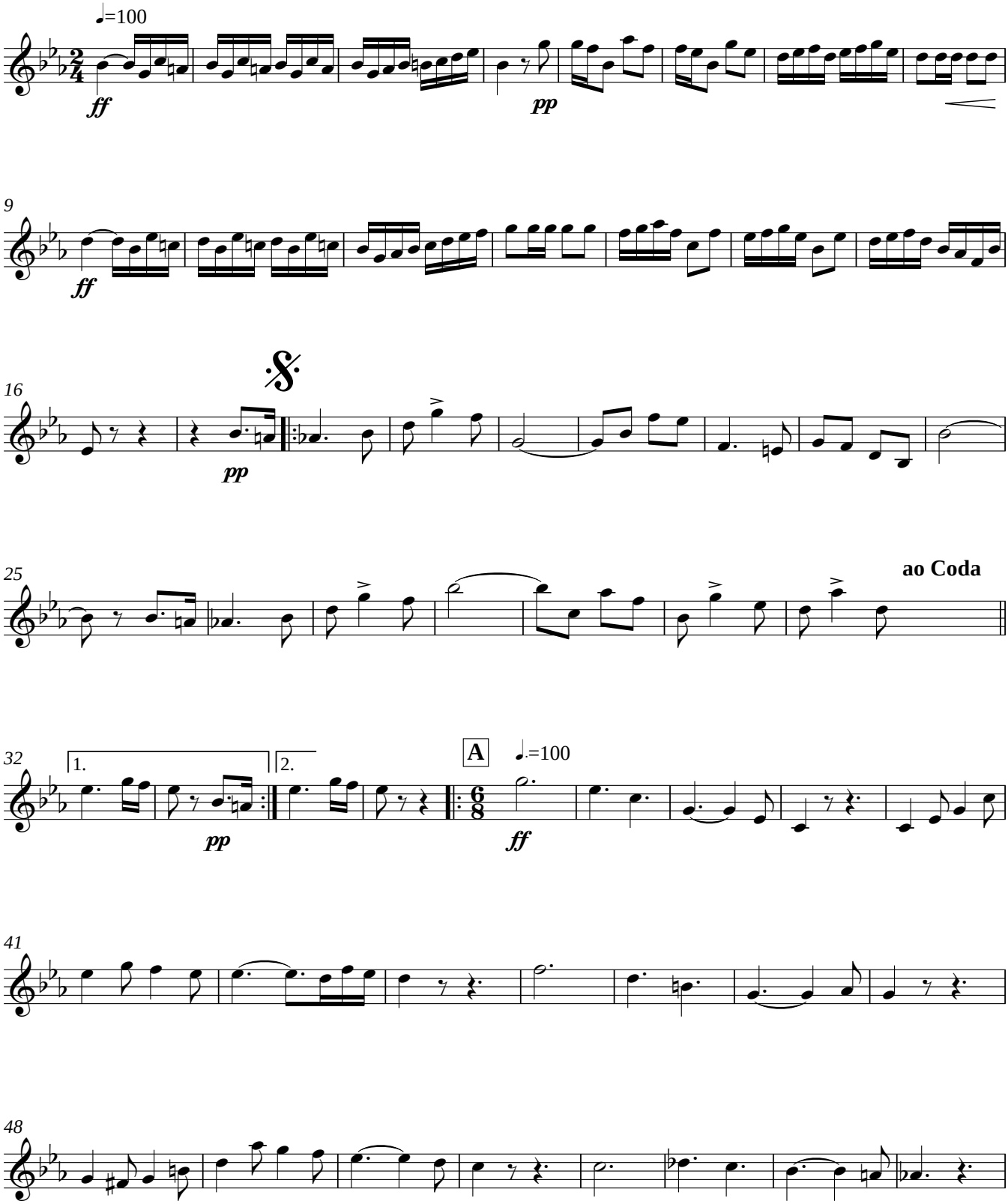

Rio de Janeiro - RJ - BRASIL
2009

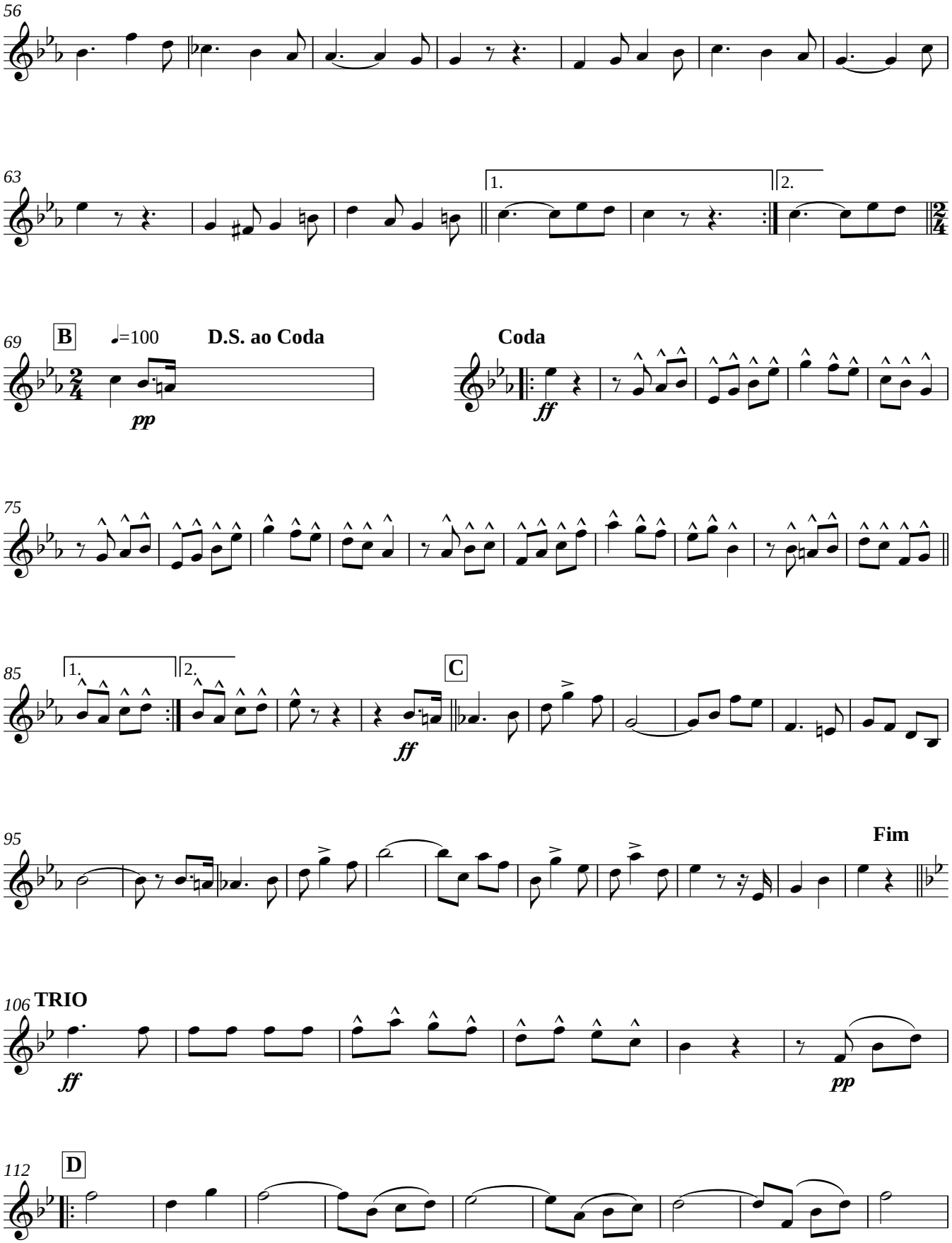
56
63
1.
2.
69
B
♩=100
D.S. ao Coda
pp
Coda
ff
75
85
1.
2.
C
ff
95
Fim
106
TRIO
ff
pp
112
D

Clarone in B♭

MYSTERIOSO - Dobrado

Anacleto de Medeiros

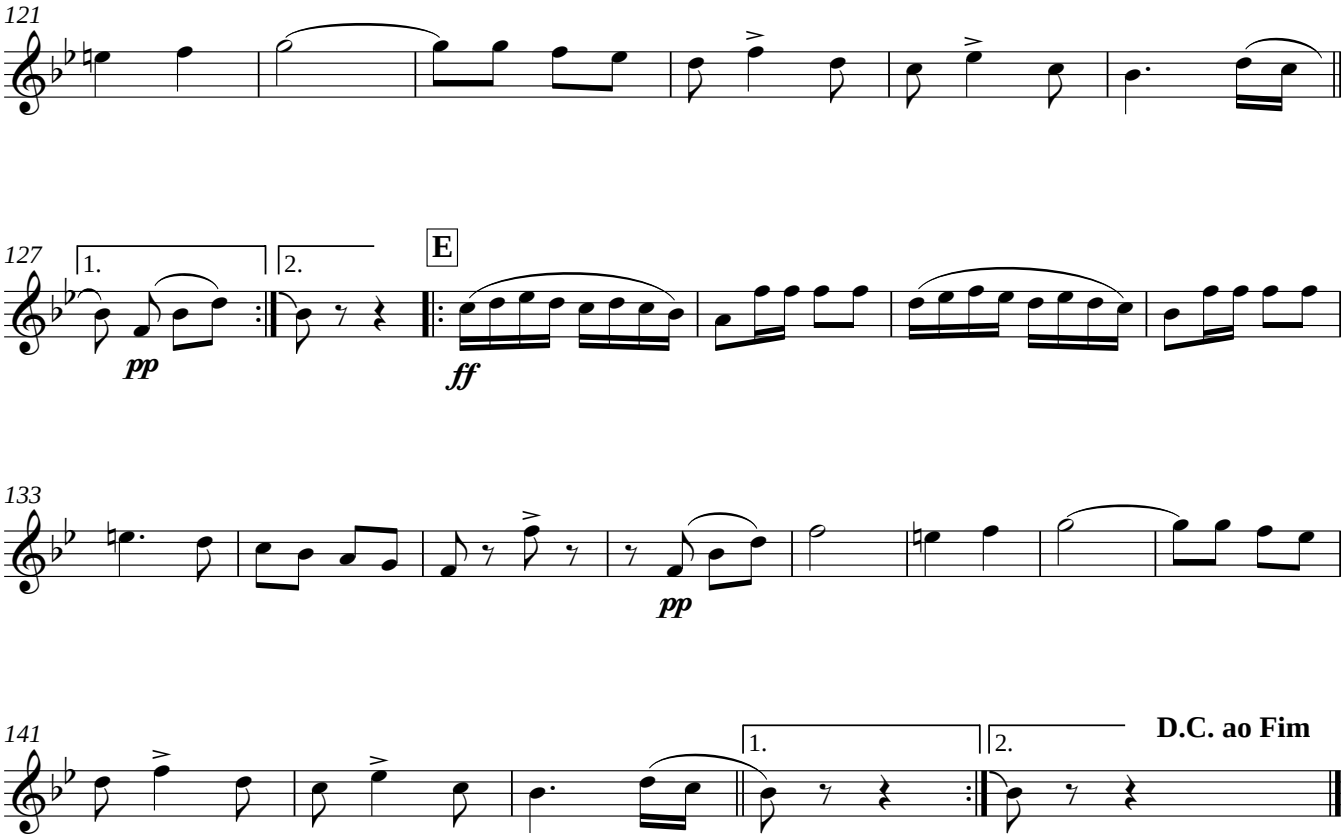

Sax-Soprano

MYSTERIOSO

DOBRADO

ANACLETO DE MEDEIROS

Ampliação, Revisão e Cópia de Luís Antônio Cardoso
OMB/RJ 31.354

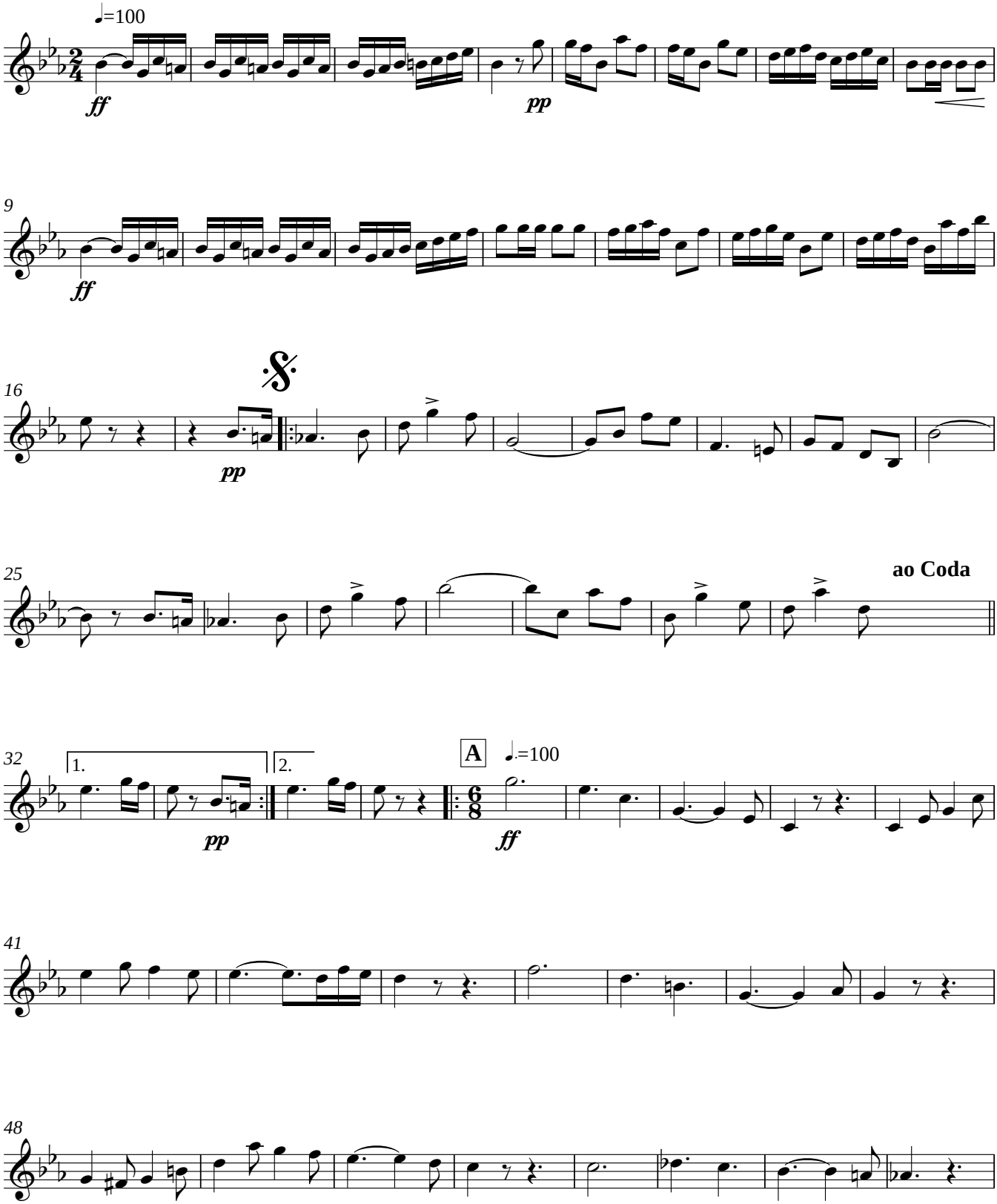

Rio de Janeiro - RJ - BRASIL
2009

MYSTERIOSO - Dobrado
Anacleto de Medeiros

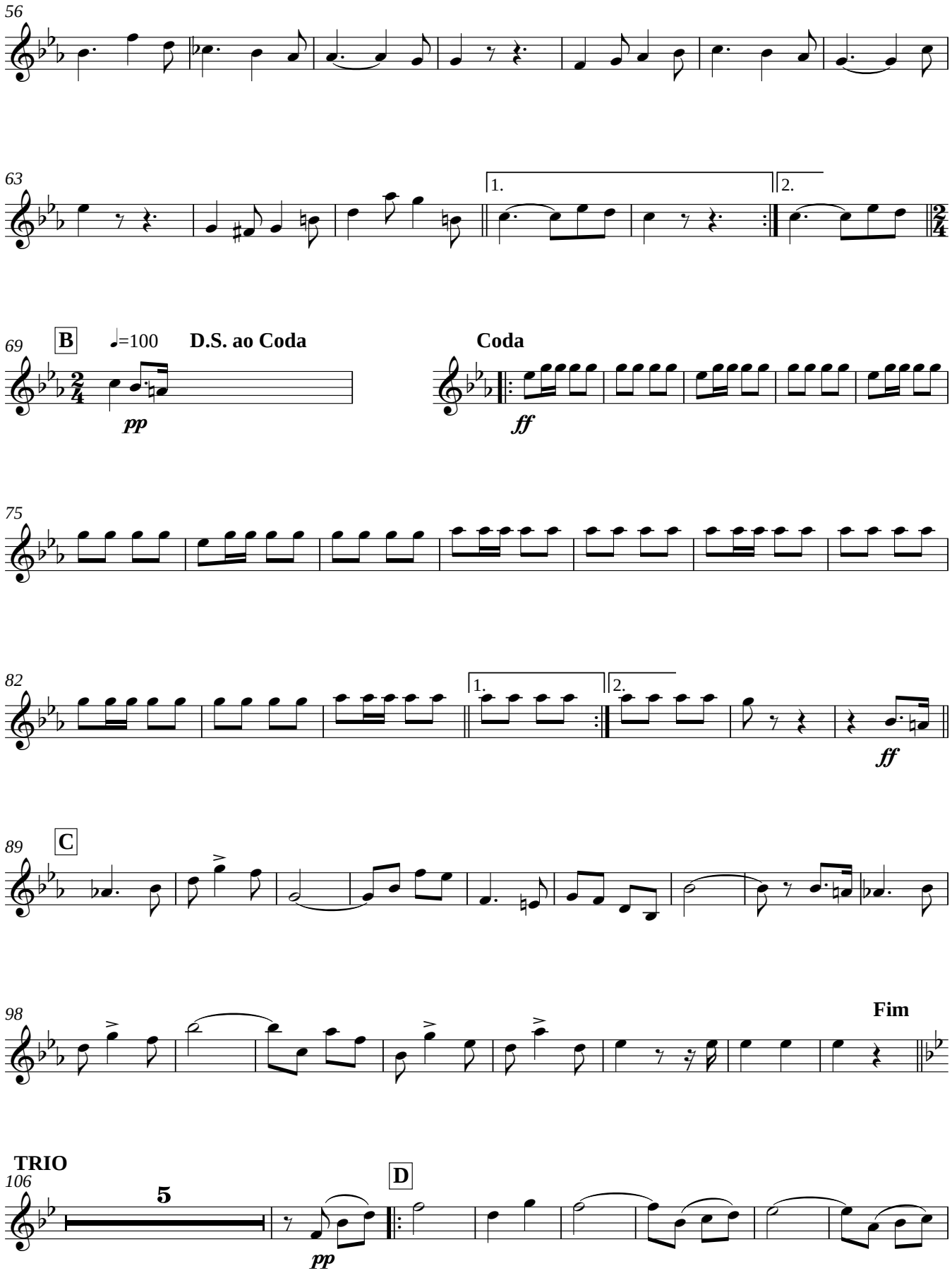

MYSTERIOSO - Dobrado
Anacleto de Medeiros

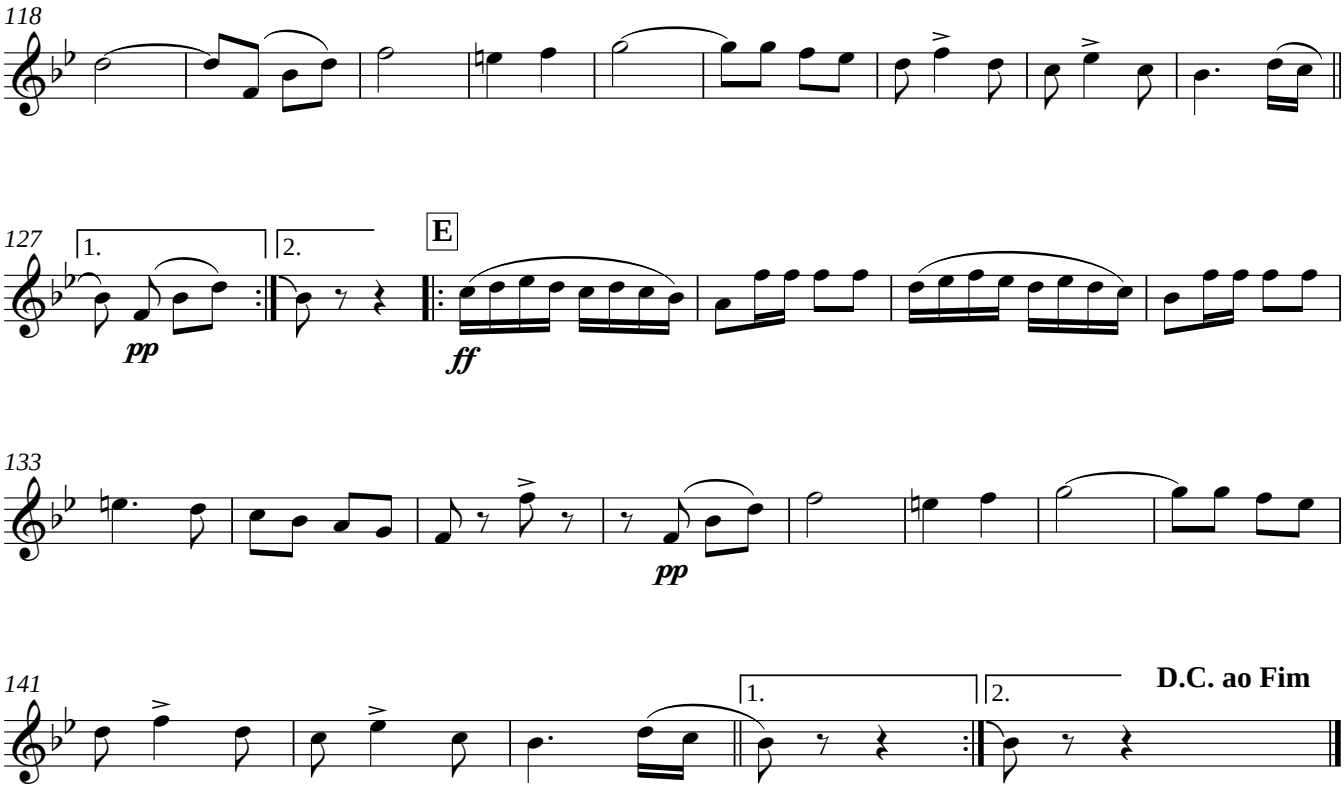

Sax-Alto 1, 2

MYSTERIOSO

DOBRADO

ANACLETO DE MEDEIROS

Ampliação, Revisão e Cópia de Luís Antônio Cardoso
OMB/RJ 31.354

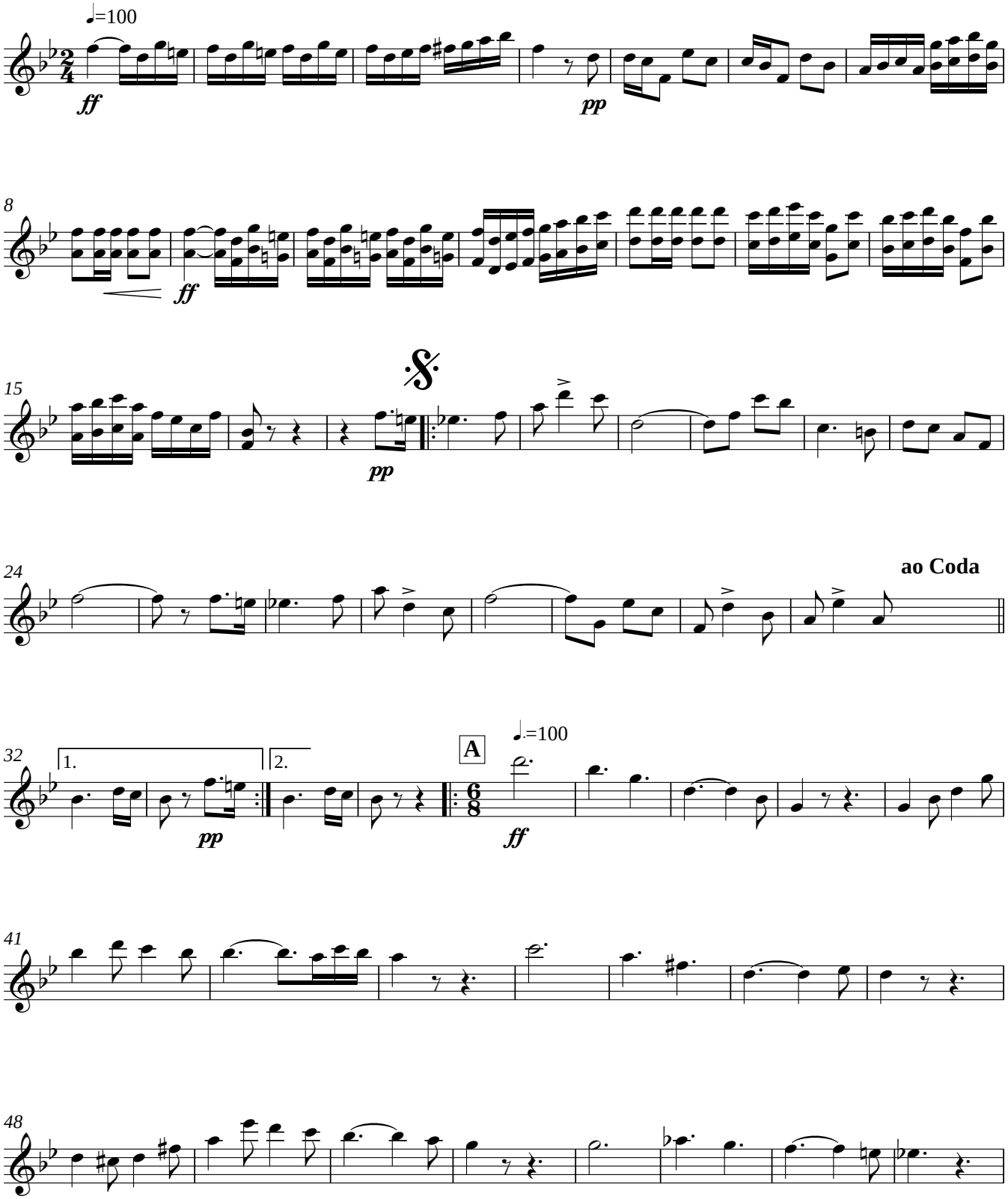

Rio de Janeiro - RJ - BRASIL
2009

MYSTERIOSO - Dobrado
Anacleto de Medeiros

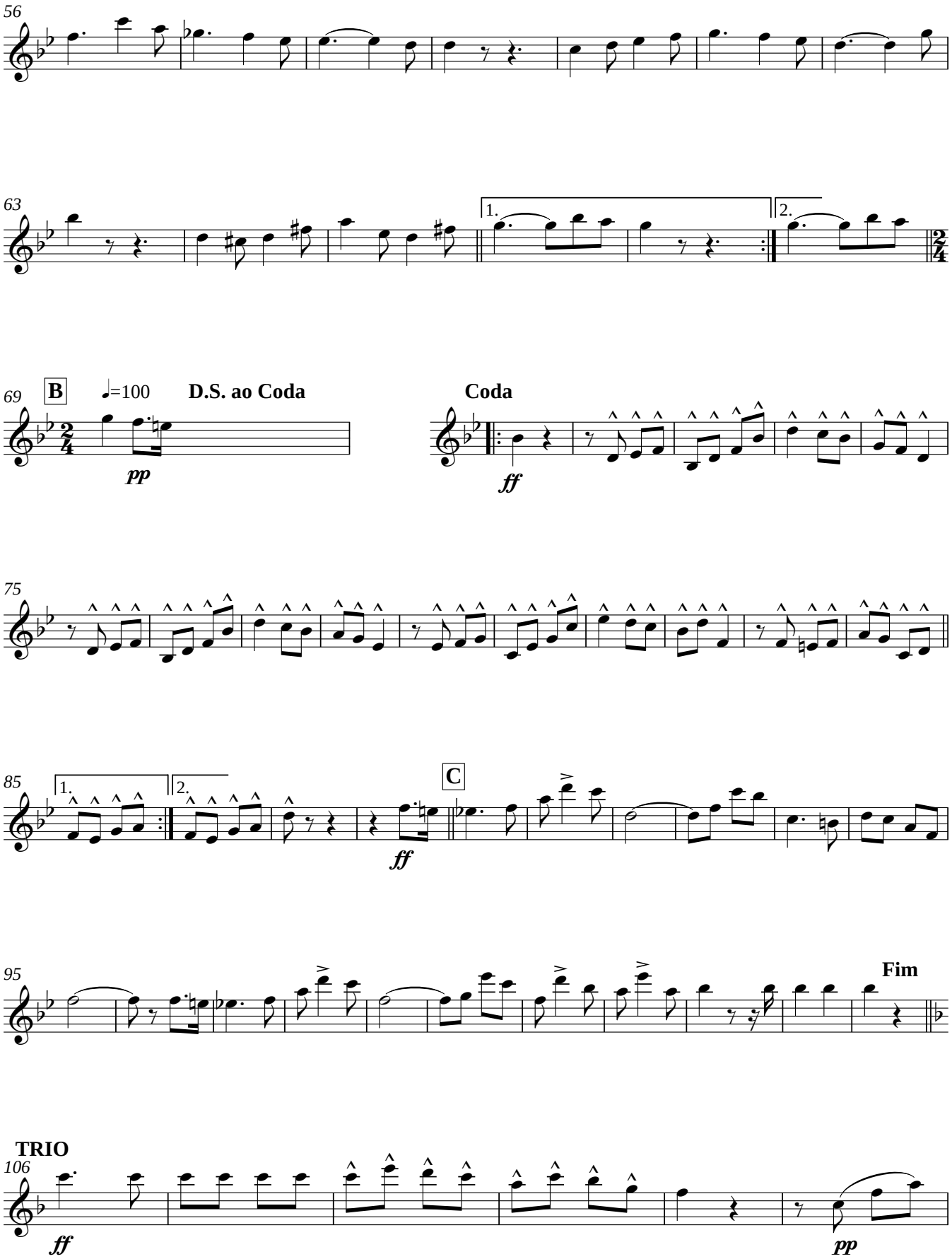

MYSTERIOSO - Dobrado

Anacleto de Medeiros

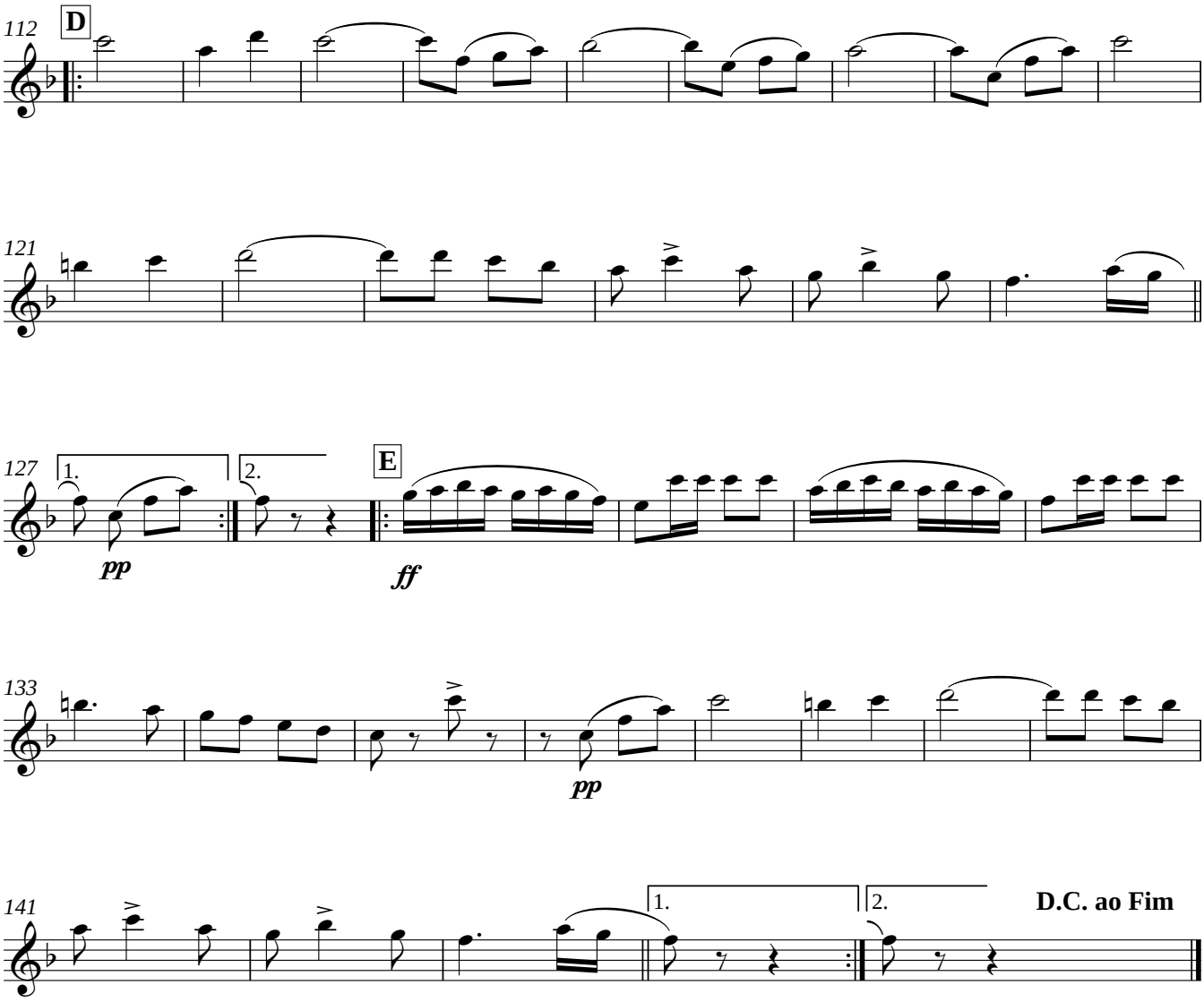

Sax-Tenor

MYSTERIOSO

DOBRADO

ANACLETO DE MEDEIROS

Ampliação, Revisão e Cópia de Luís Antônio Cardoso
OMB/RJ 31.354

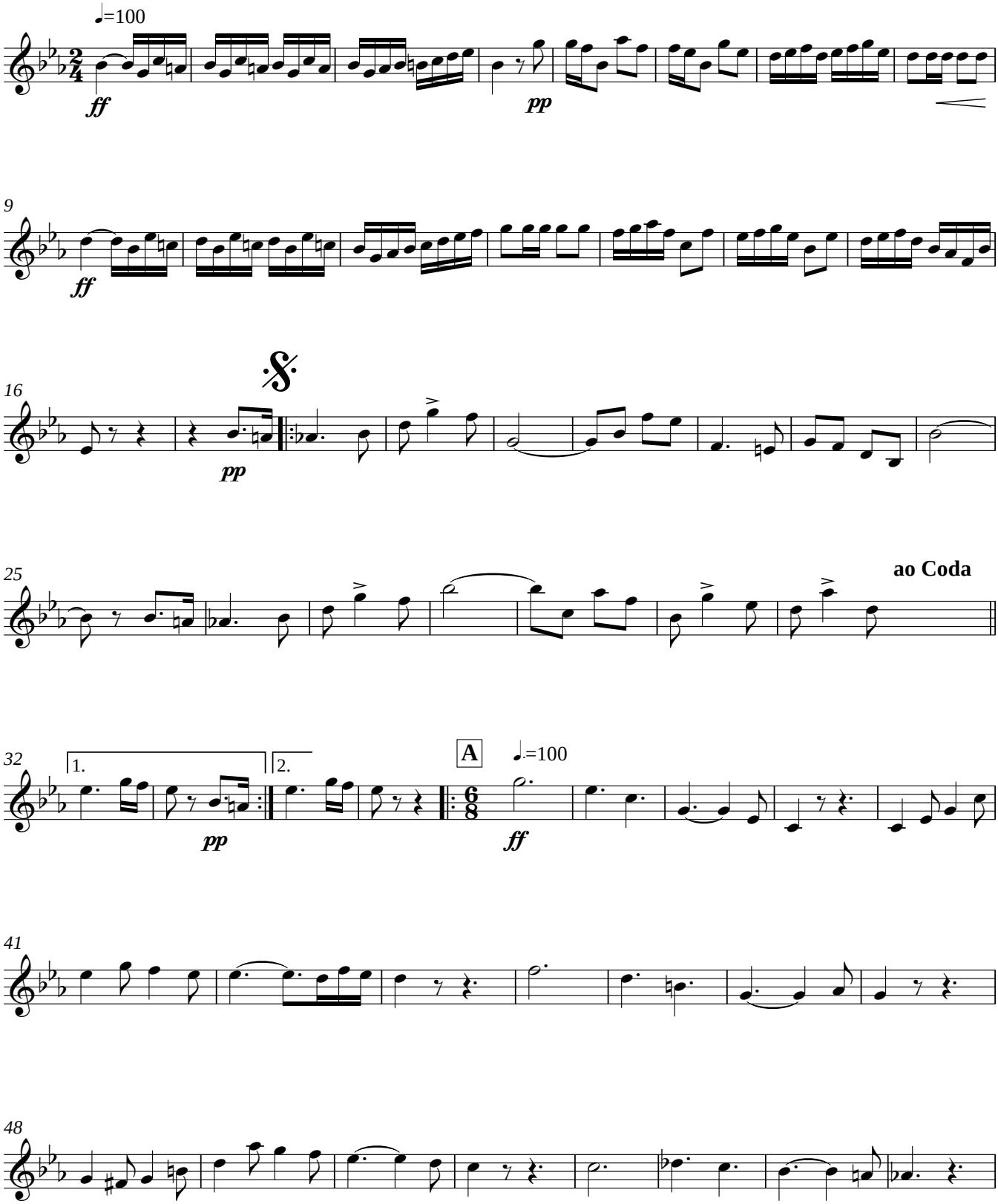

Rio de Janeiro - RJ - BRASIL
2009

MYSTERIOSO - Dobrado
Anacleto de Medeiros

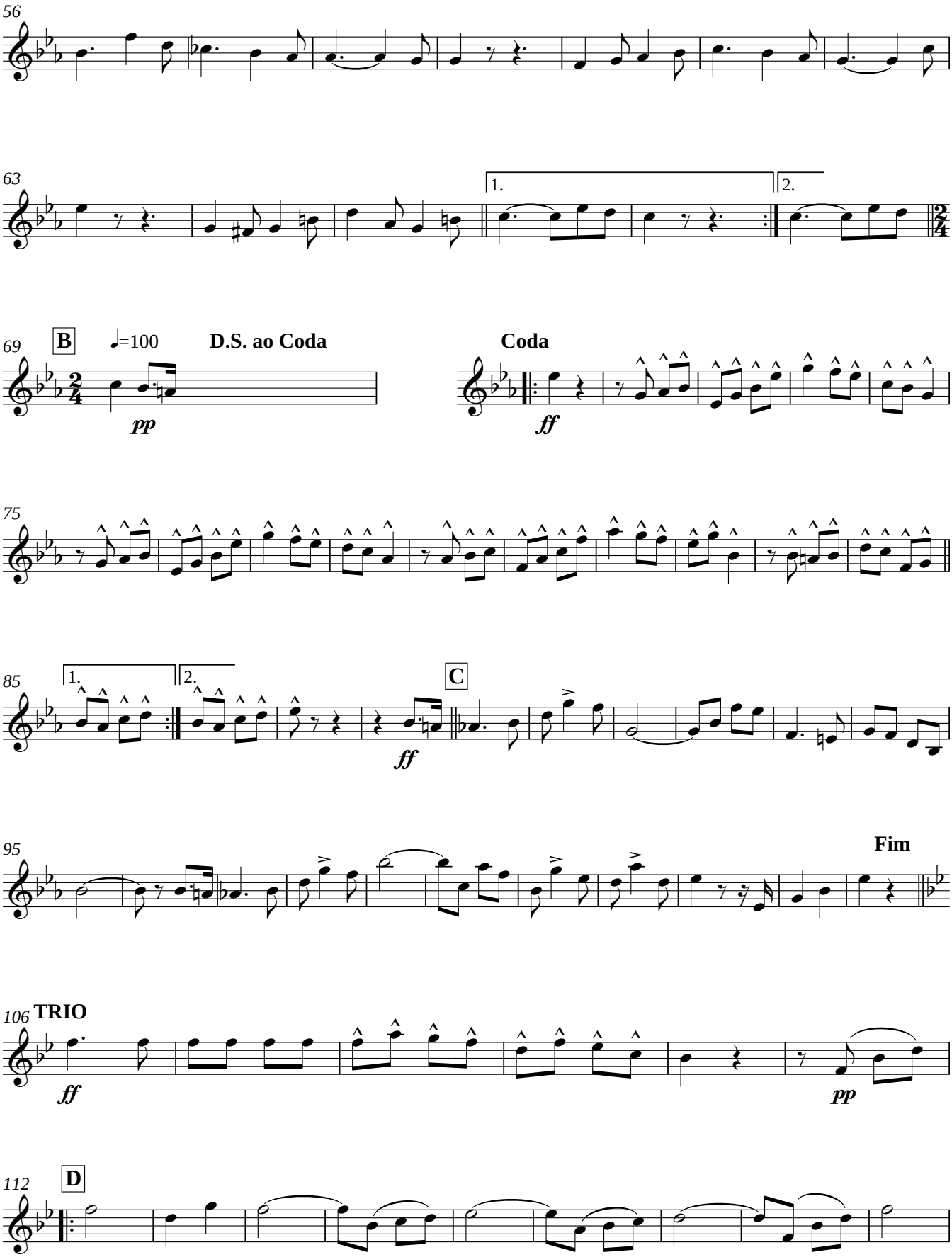

MYSTERIOSO - Dobrado
Anacleto de Medeiros

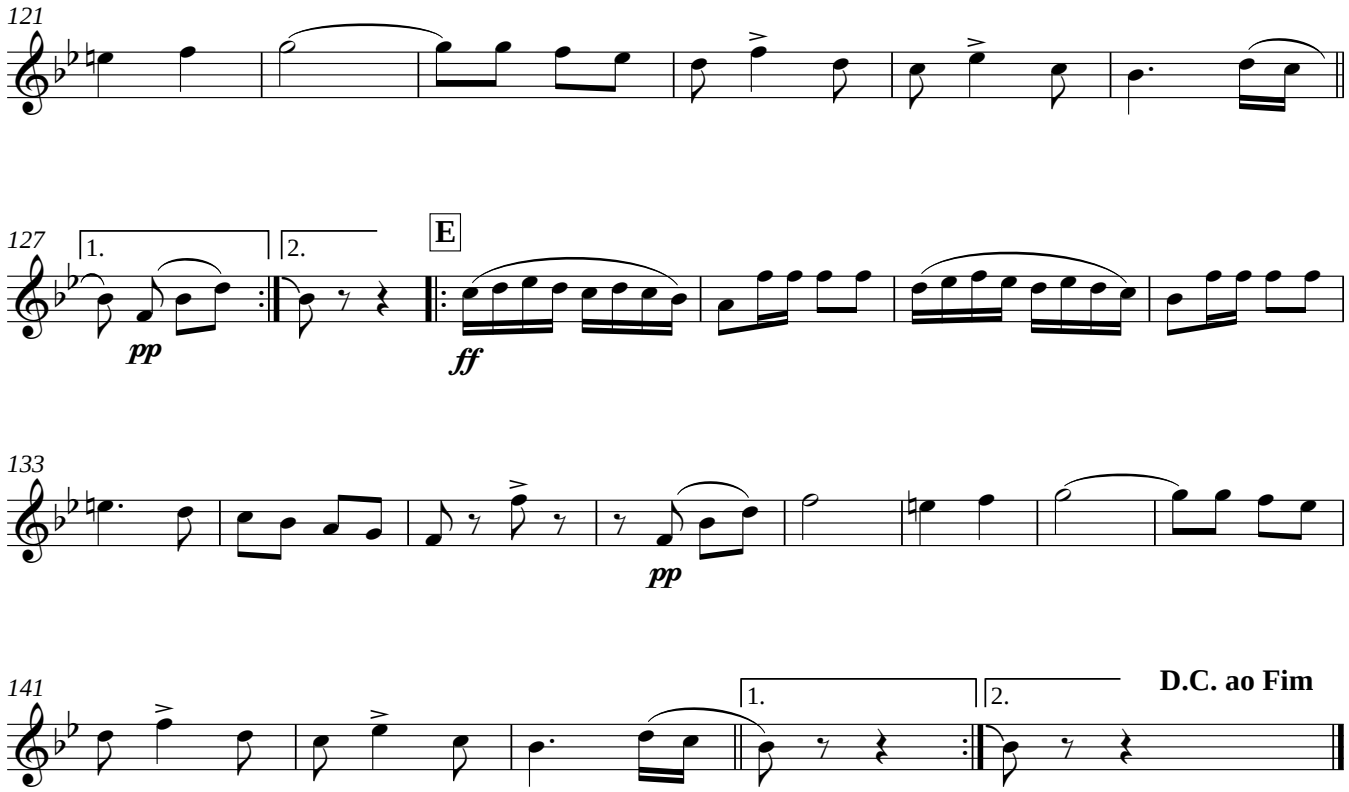

Sax-Barítono

MYSTERIOSO

DOBRADO

ANACLETO DE MEDEIROS

Ampliação, Revisão e Cópia de Luís Antônio Cardoso
OMB/RJ 31.354

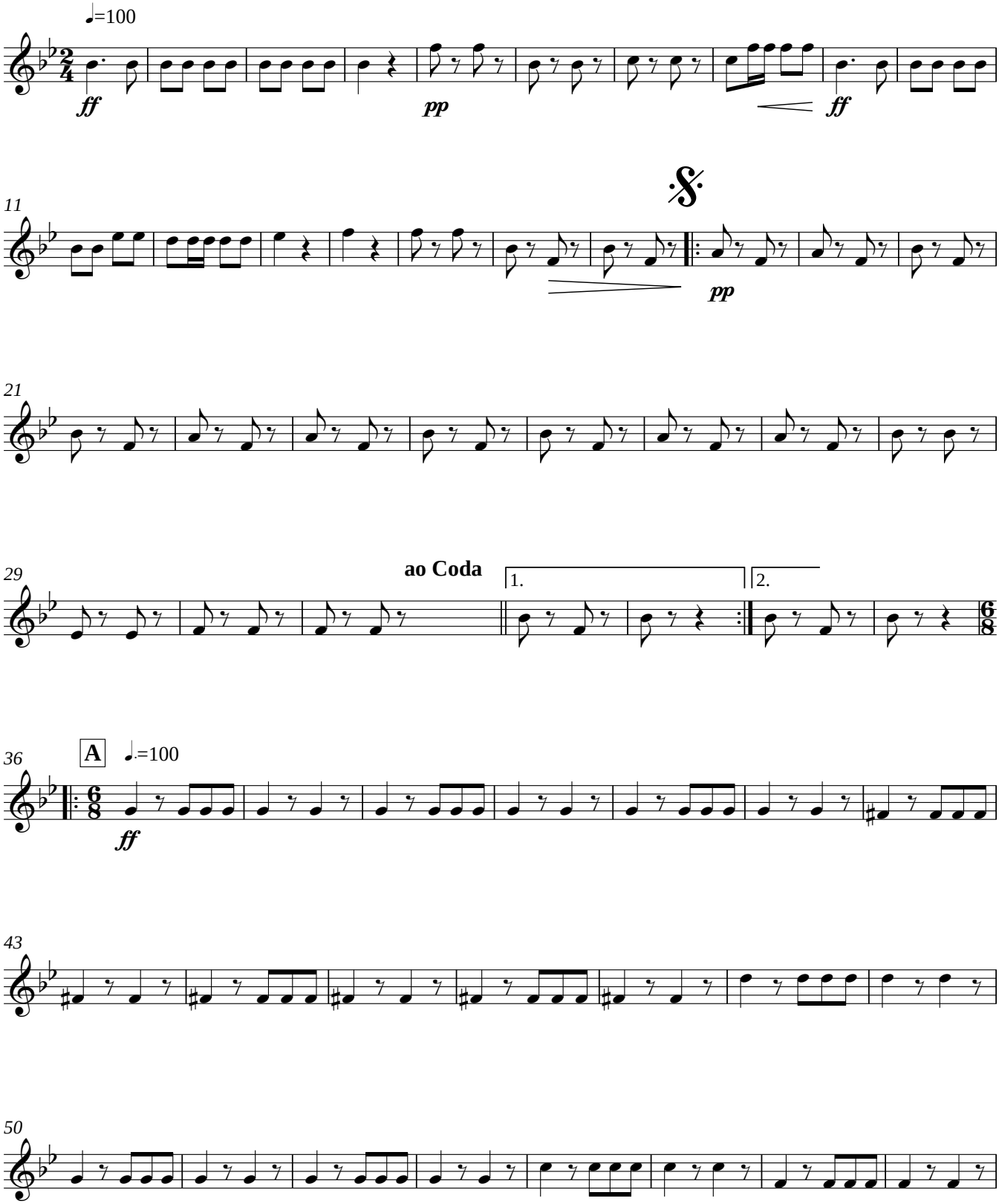

Rio de Janeiro - RJ - BRASIL
2009

MYSTERIOSO - Dobrado
Anacleto de Medeiros

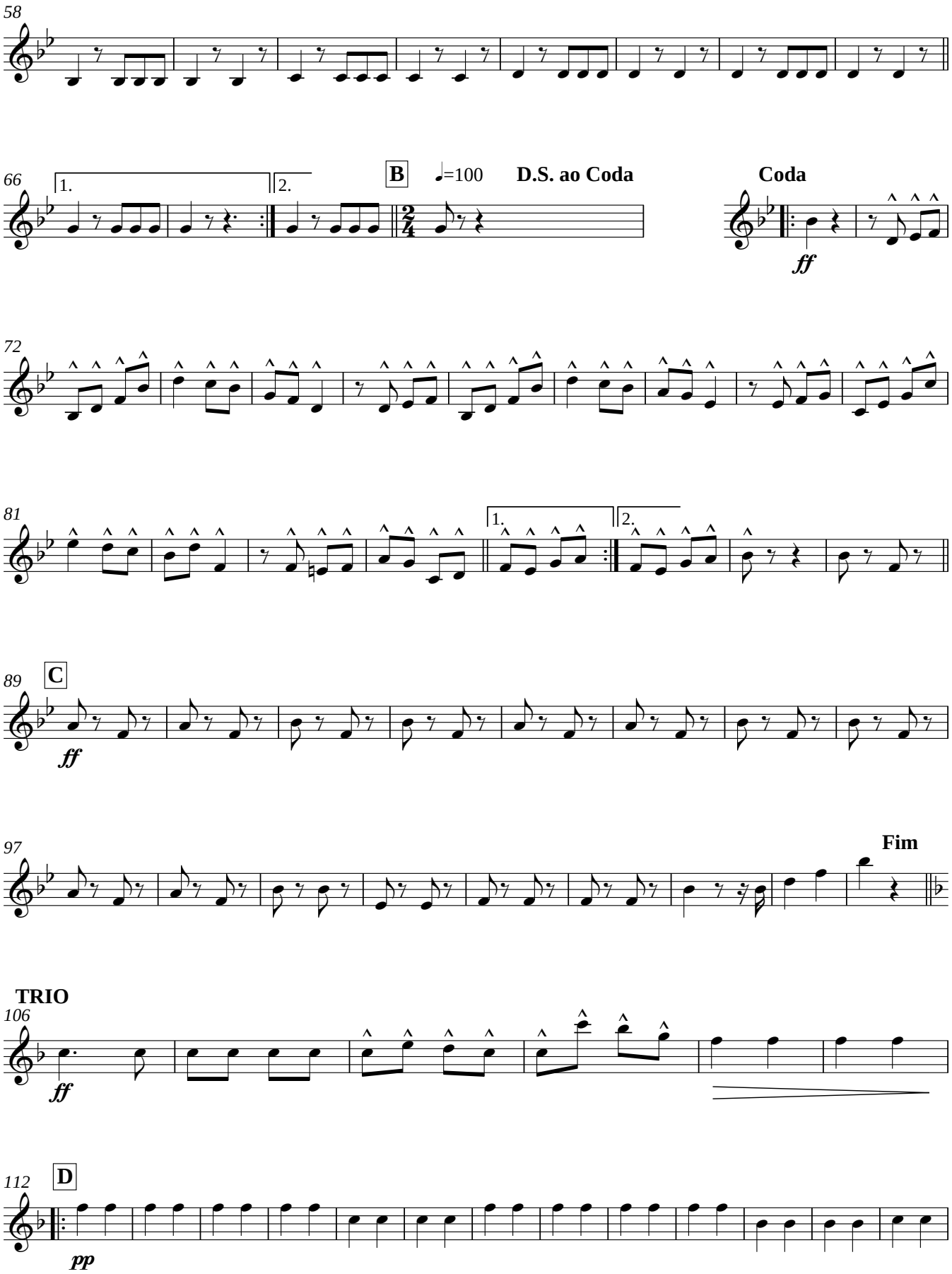

MYSTERIOSO - Dobrado
Anacleto de Medeiros

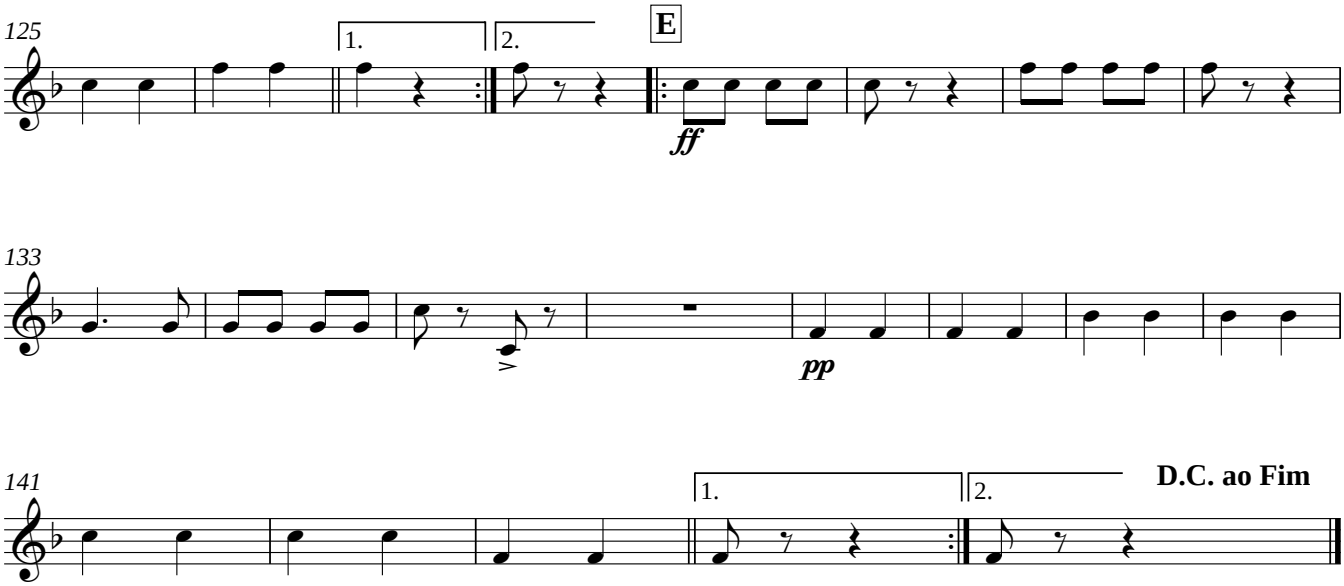

Sax-Baixo

MYSTERIOSO

DOBRADO

ANACLETO DE MEDEIROS

Ampliação, Revisão e Cópia de Luís Antônio Cardoso
OMB/RJ 31.354

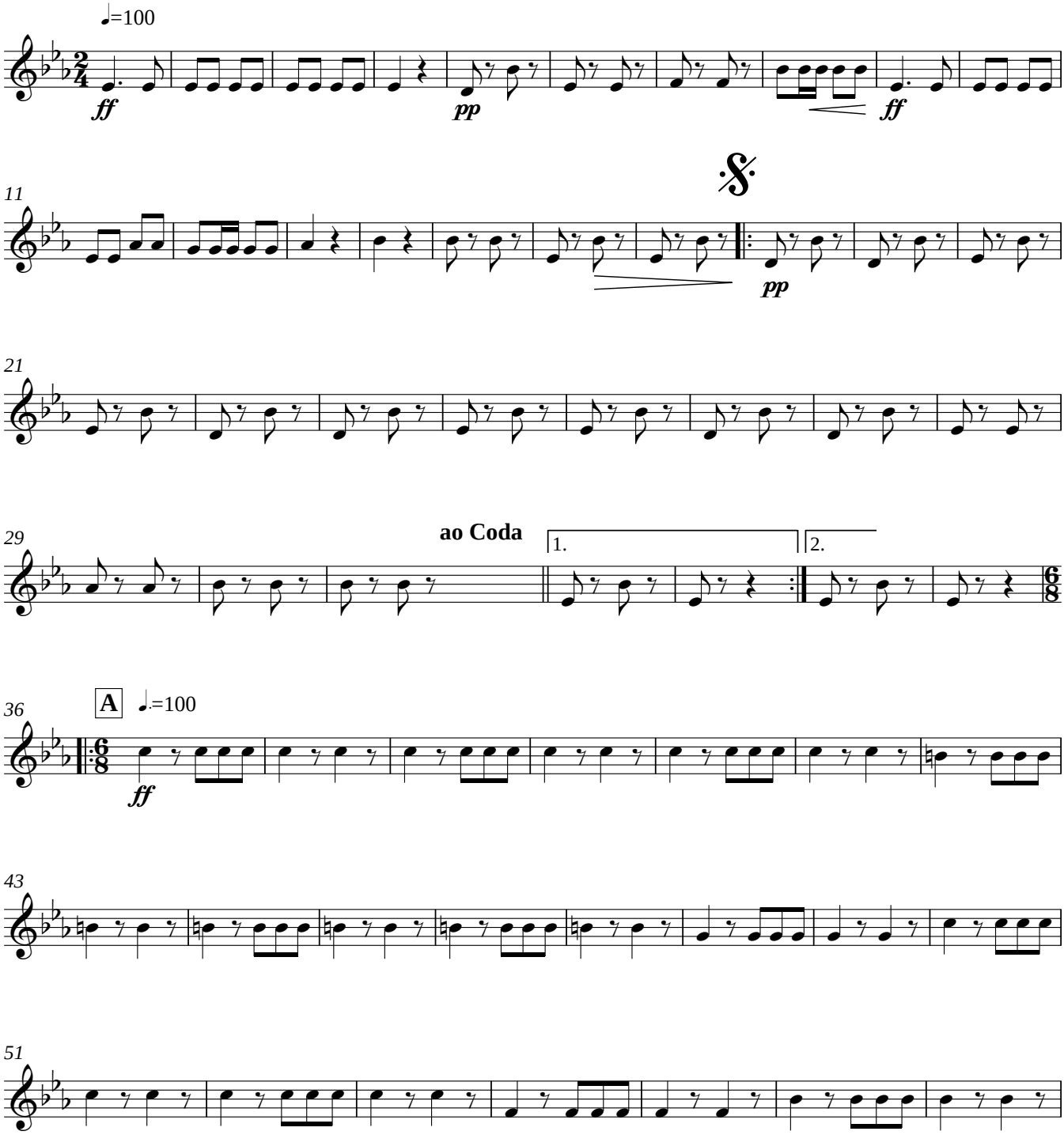

Rio de Janeiro - RJ - BRASIL
2009

MYSTERIOSO - Dobrado
Anacleto de Medeiros

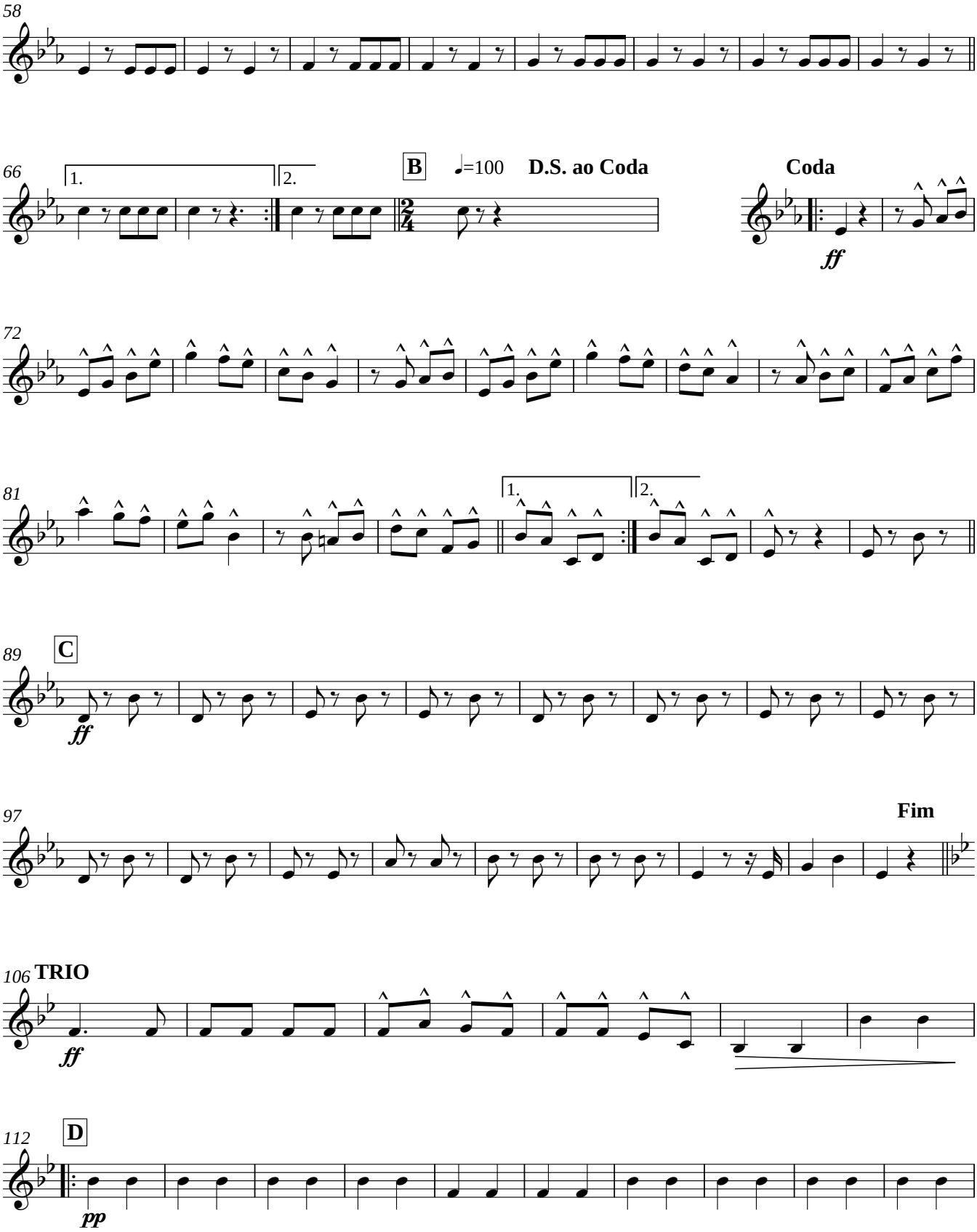

MYSTERIOSO - Dobrado
Anacleto de Medeiros

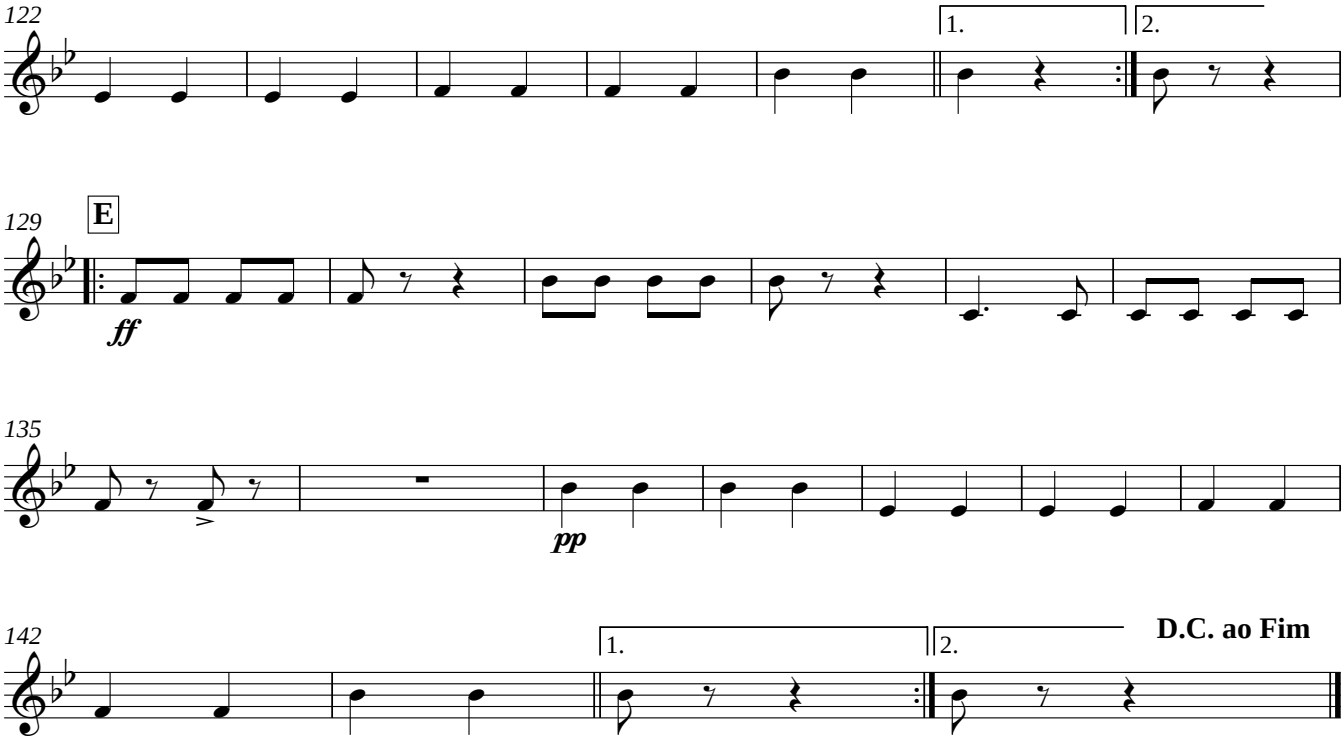

Trumpete in B♭ 1

MYSTERIOSO

DOBRADO

ANACLETO DE MEDEIROS

Ampliação, Revisão e Cópia de Luís Antônio Cardoso
OMB/RJ 31.354

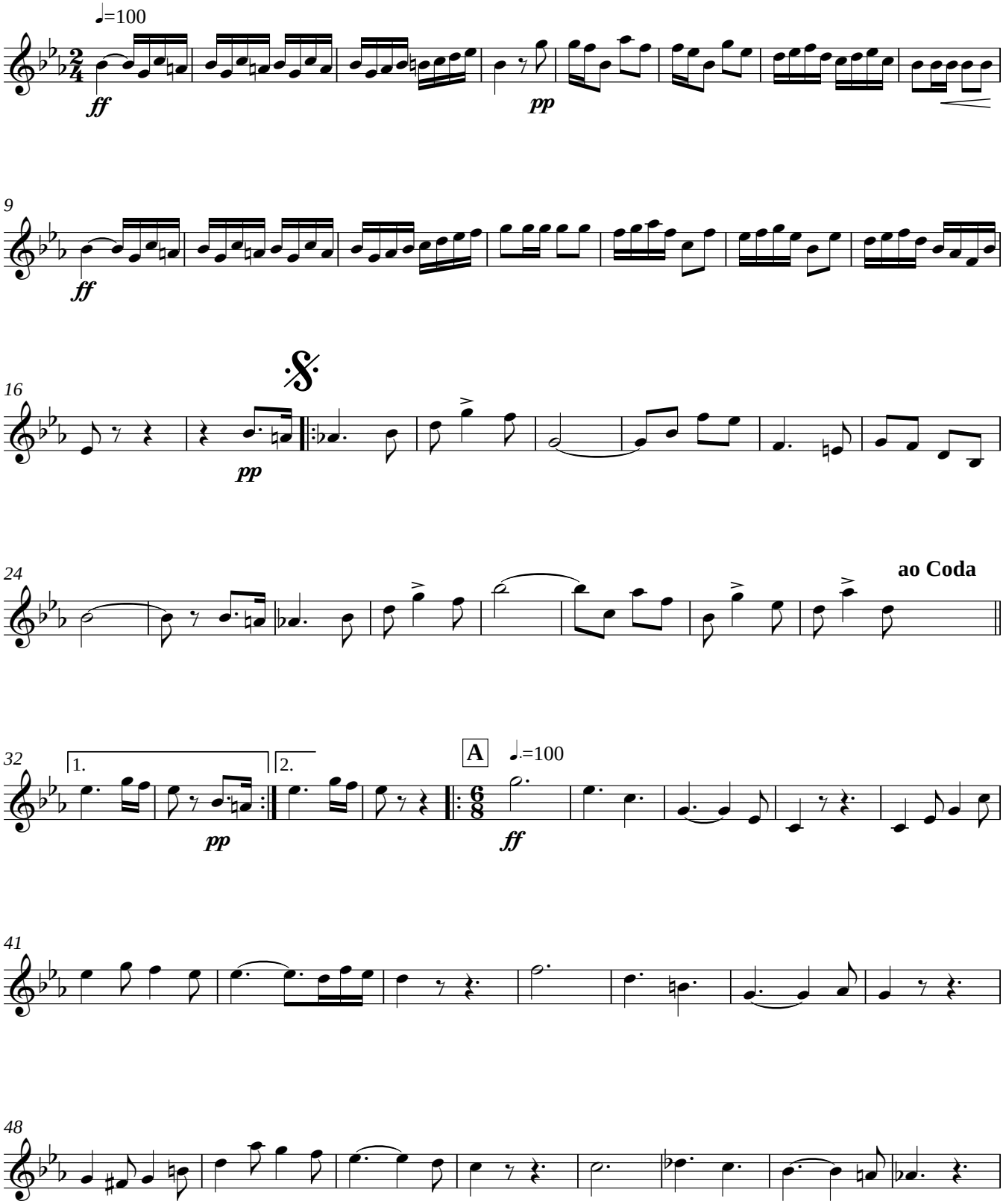

Rio de Janeiro - RJ - BRASIL
2009

MYSTERIOSO - Dobrado
Anacleto de Medeiros

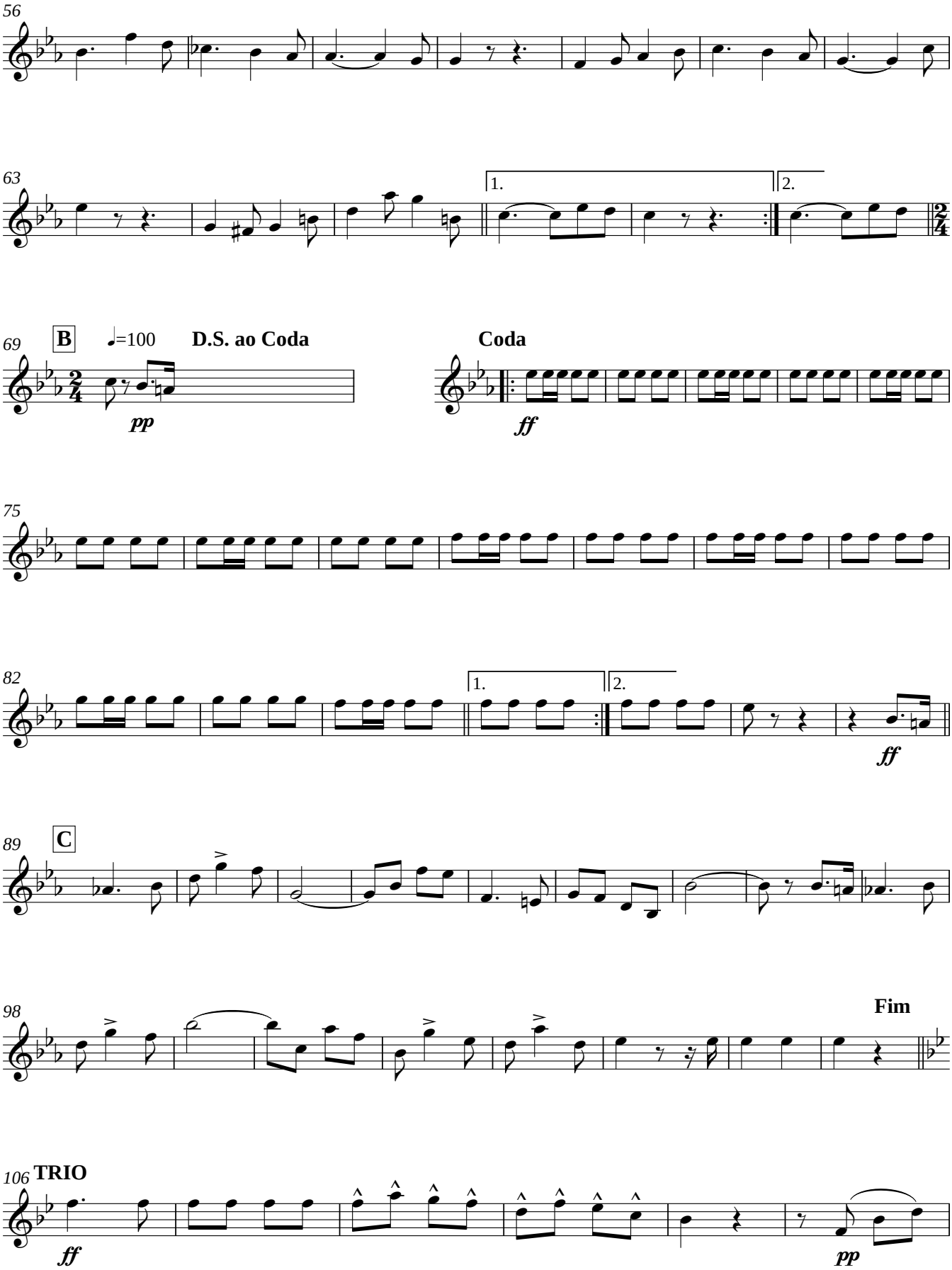

MYSTERIOSO - Dobrado
Anacleto de Medeiros

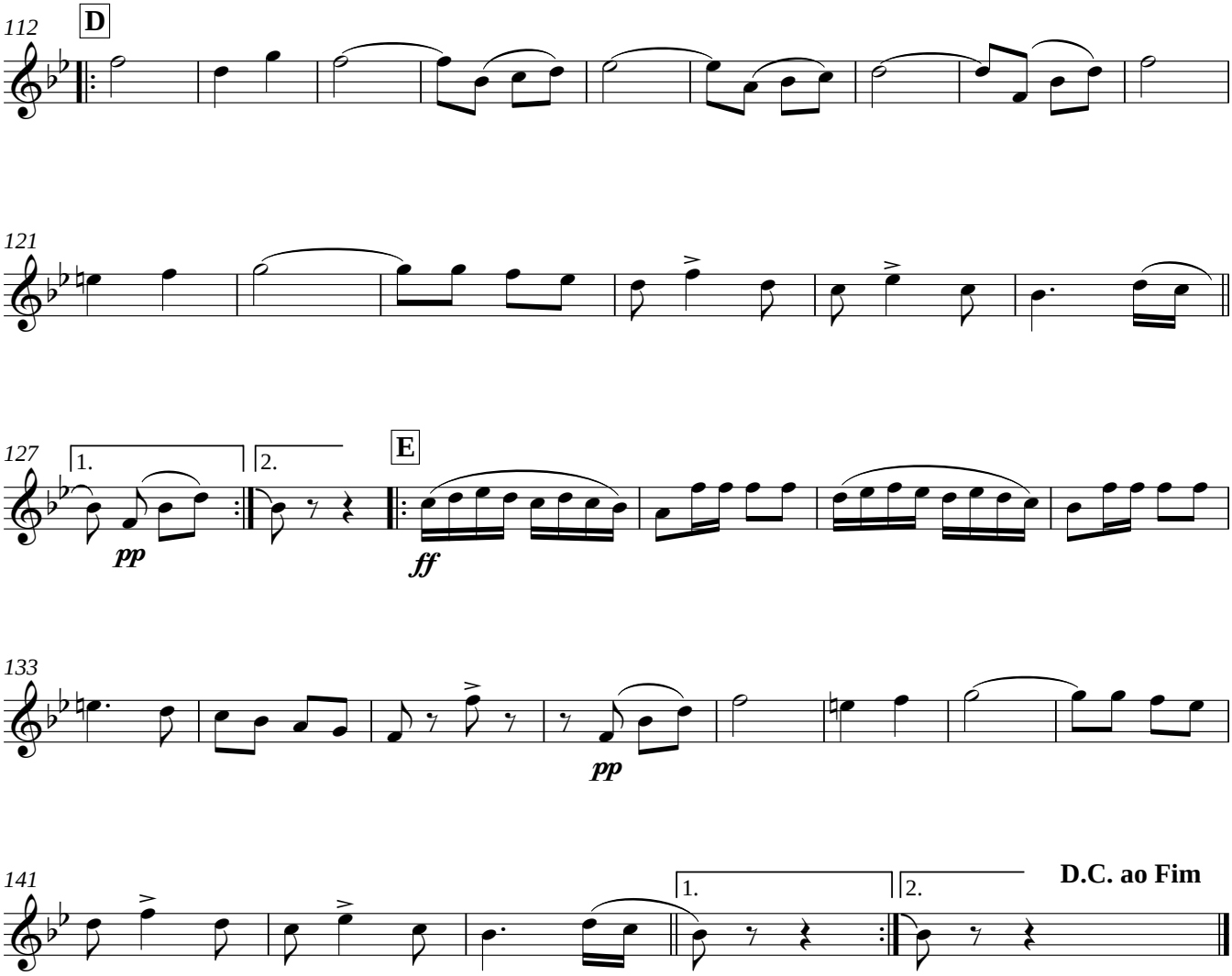

Trumpete in B♭ 2

MYSTERIOSO

DOBRADO

ANACLETO DE MEDEIROS

Ampliação, Revisão e Cópia de Luís Antônio Cardoso
OMB/RJ 31.354

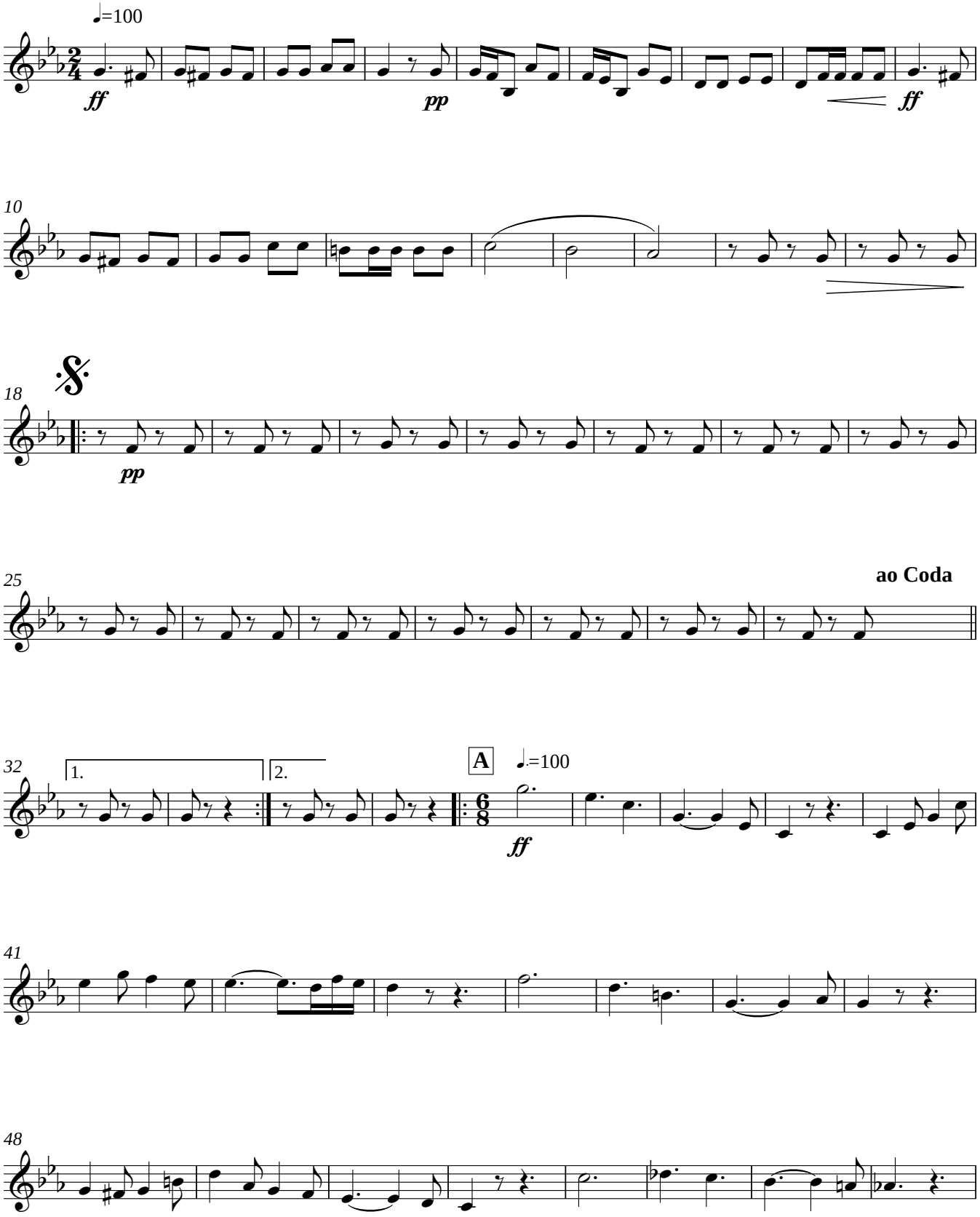

Rio de Janeiro - RJ - BRASIL
2009

MYSTERIOSO - Dobrado
Anacleto de Medeiros

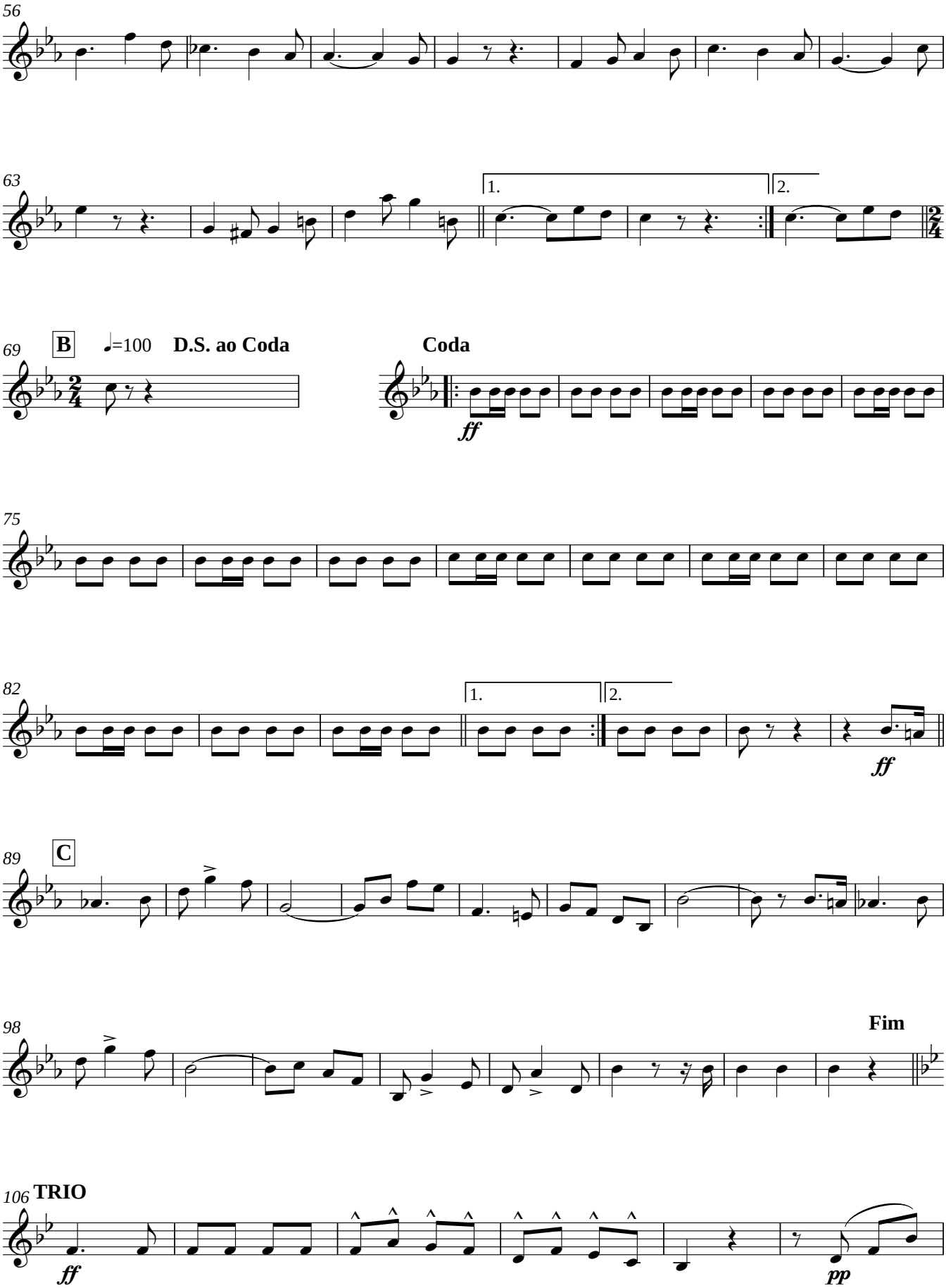

MYSTERIOSO - Dobrado
Anacleto de Medeiros

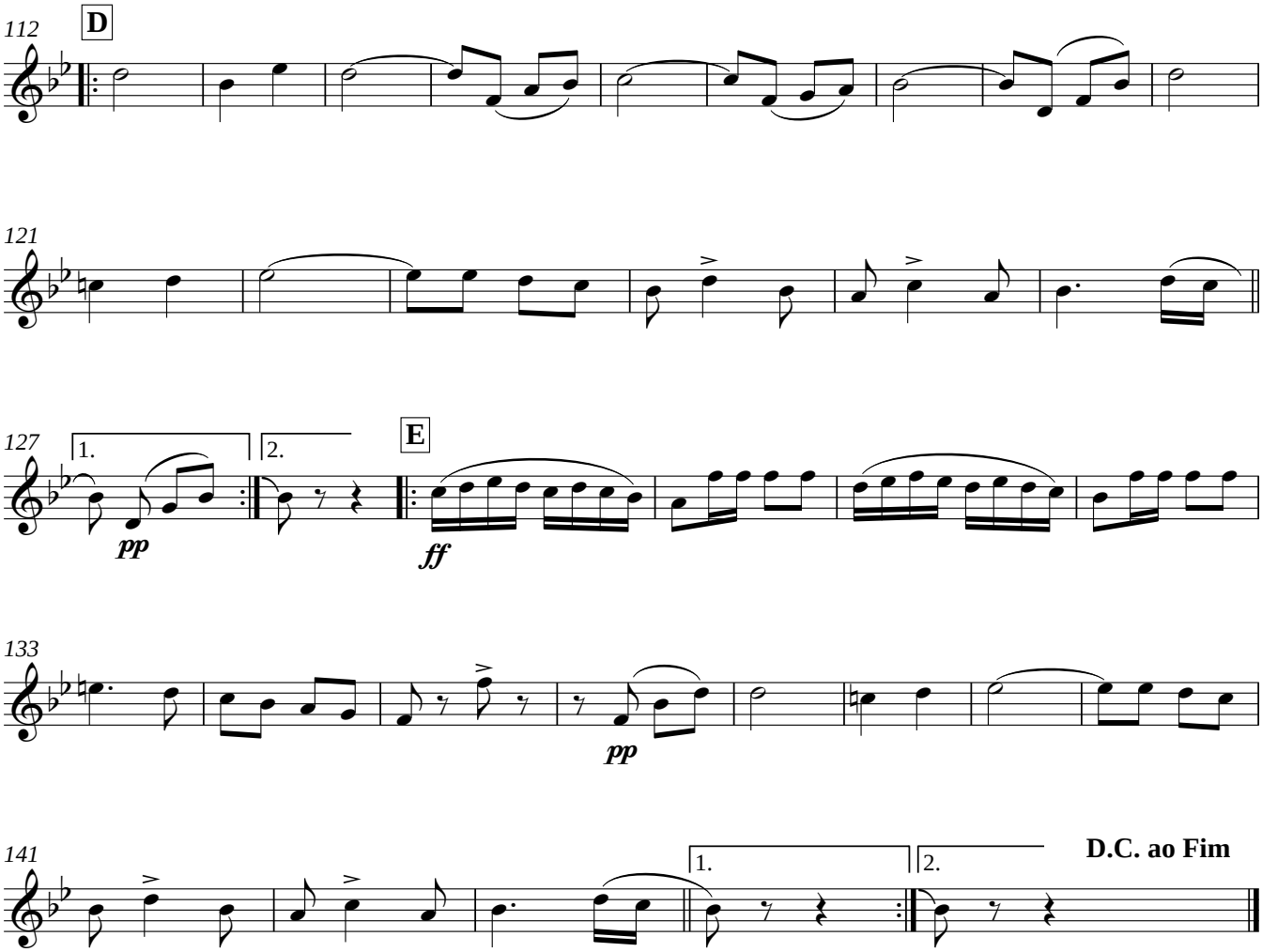

Flugelhorn 1

MYSTERIOSO

DOBRADO

ANACLETO DE MEDEIROS

Ampliação, Revisão e Cópia de Luís Antônio Cardoso
OMB/RJ 31.354

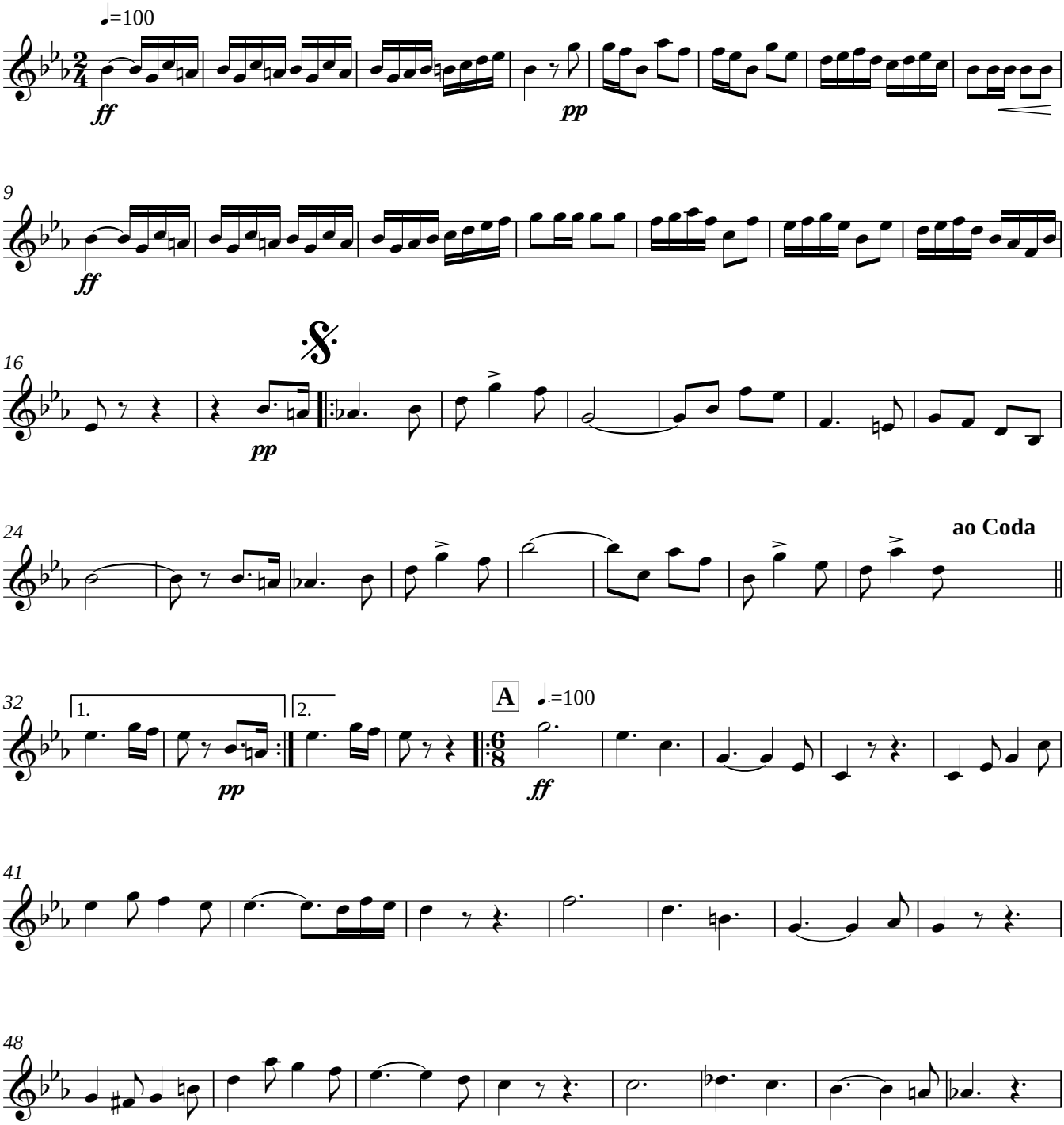

Rio de Janeiro - RJ - BRASIL
2009

MYSTERIOSO - Dobrado
Anacleto de Medeiros

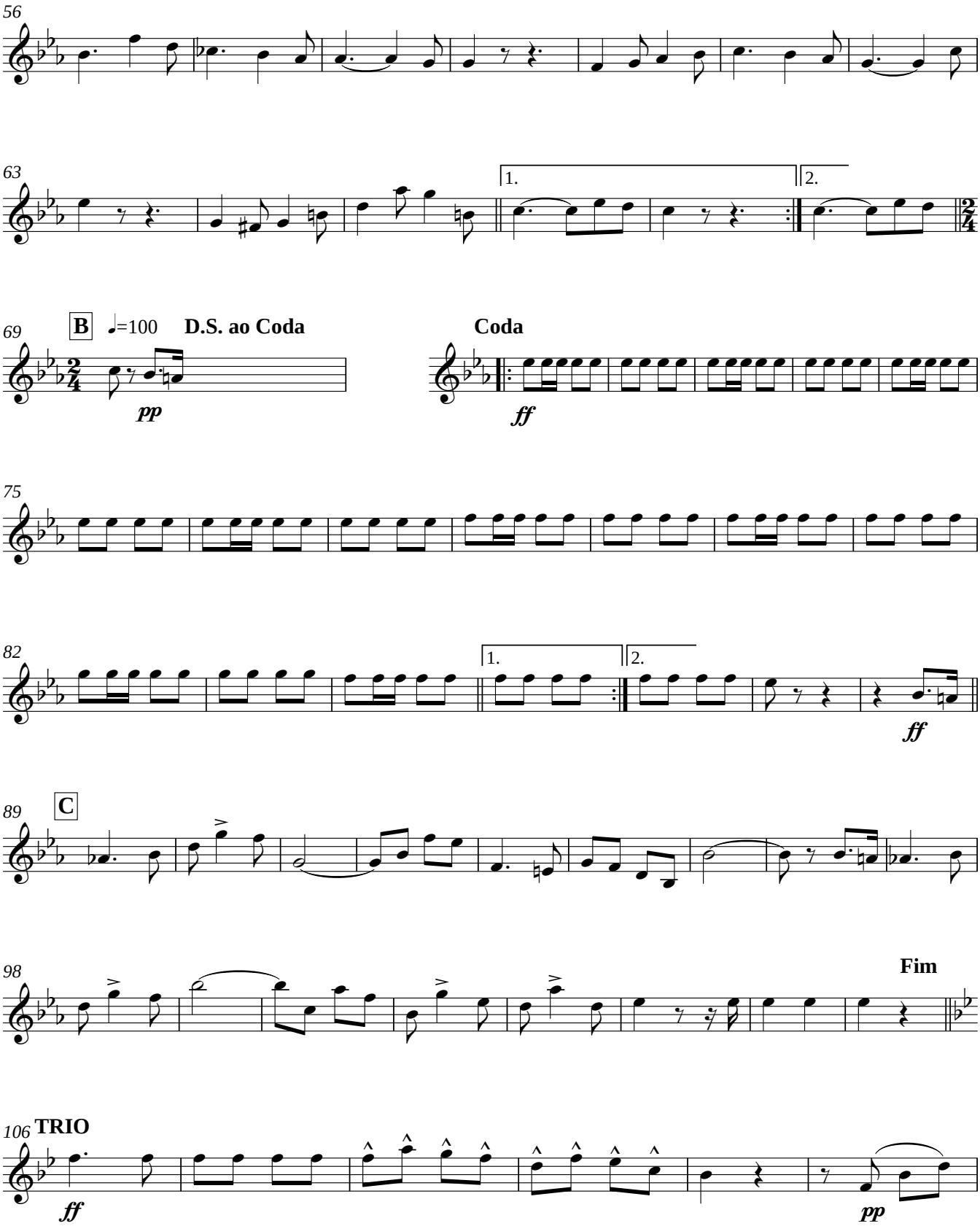

MYSTERIOSO - Dobrado
Anacleto de Medeiros

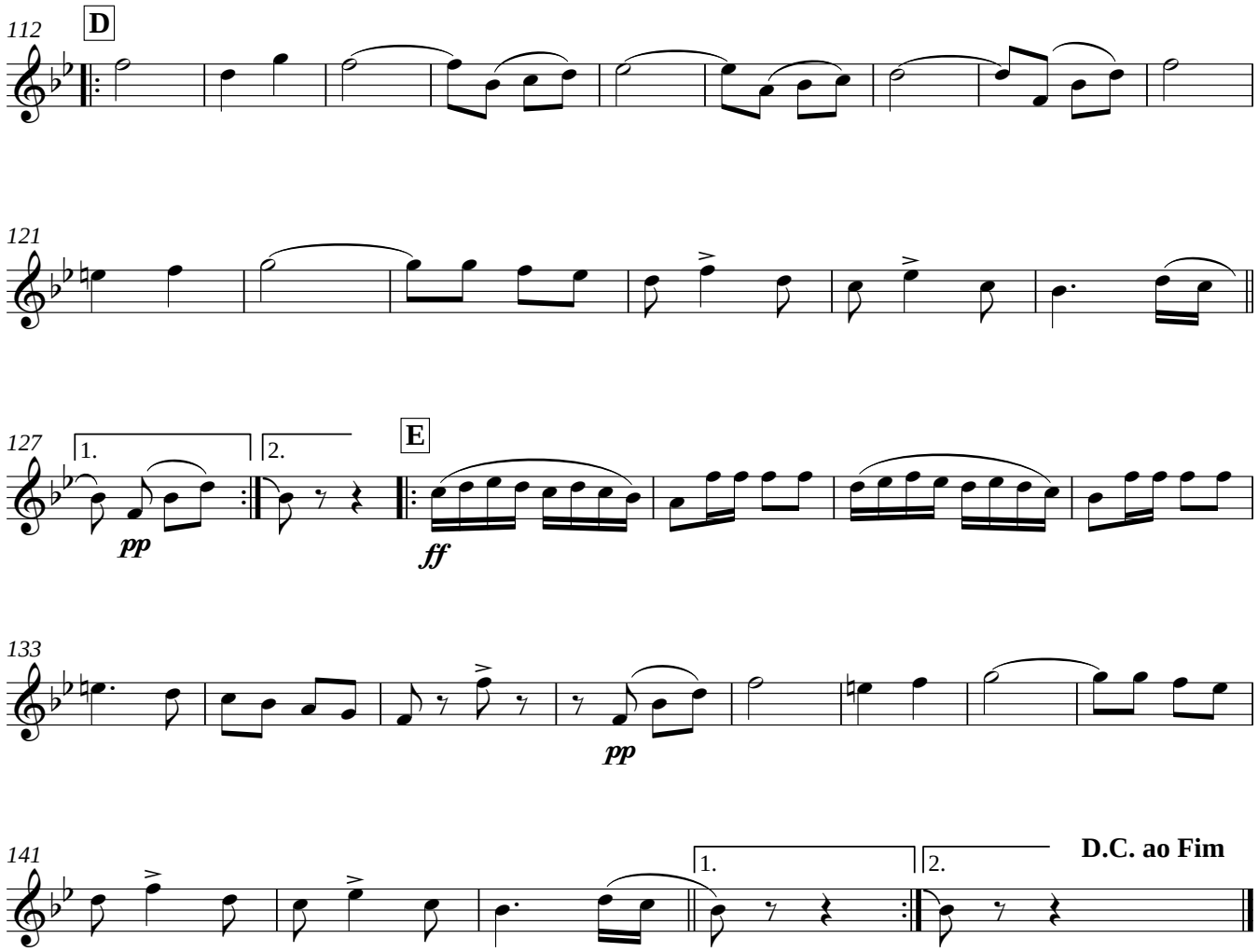

Flugelhorn 2

MYSTERIOSO

DOBRADO

ANACLETO DE MEDEIROS

Ampliação, Revisão e Cópia de Luís Antônio Cardoso
OMB/RJ 31.354

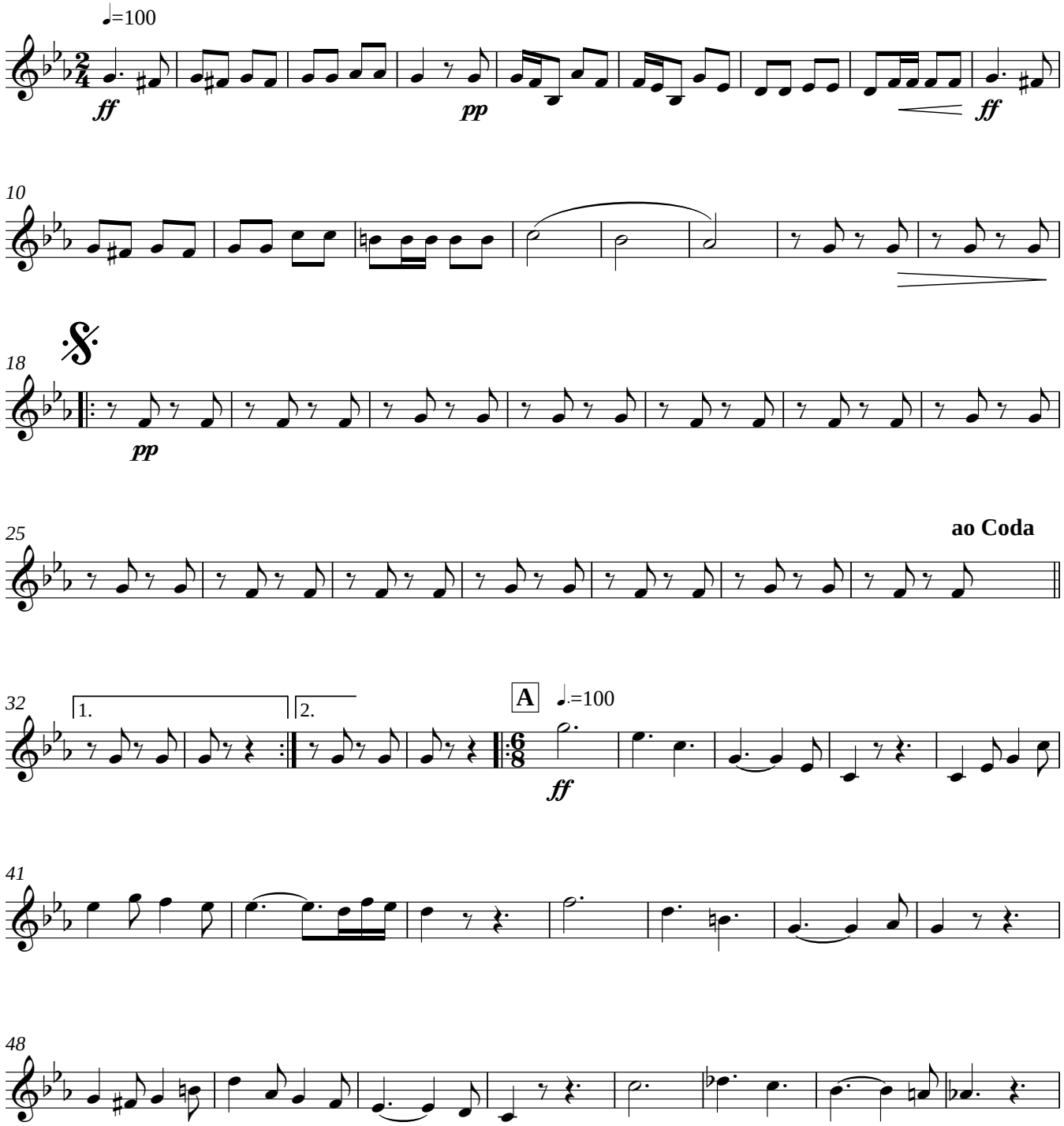

Rio de Janeiro - RJ - BRASIL
2009

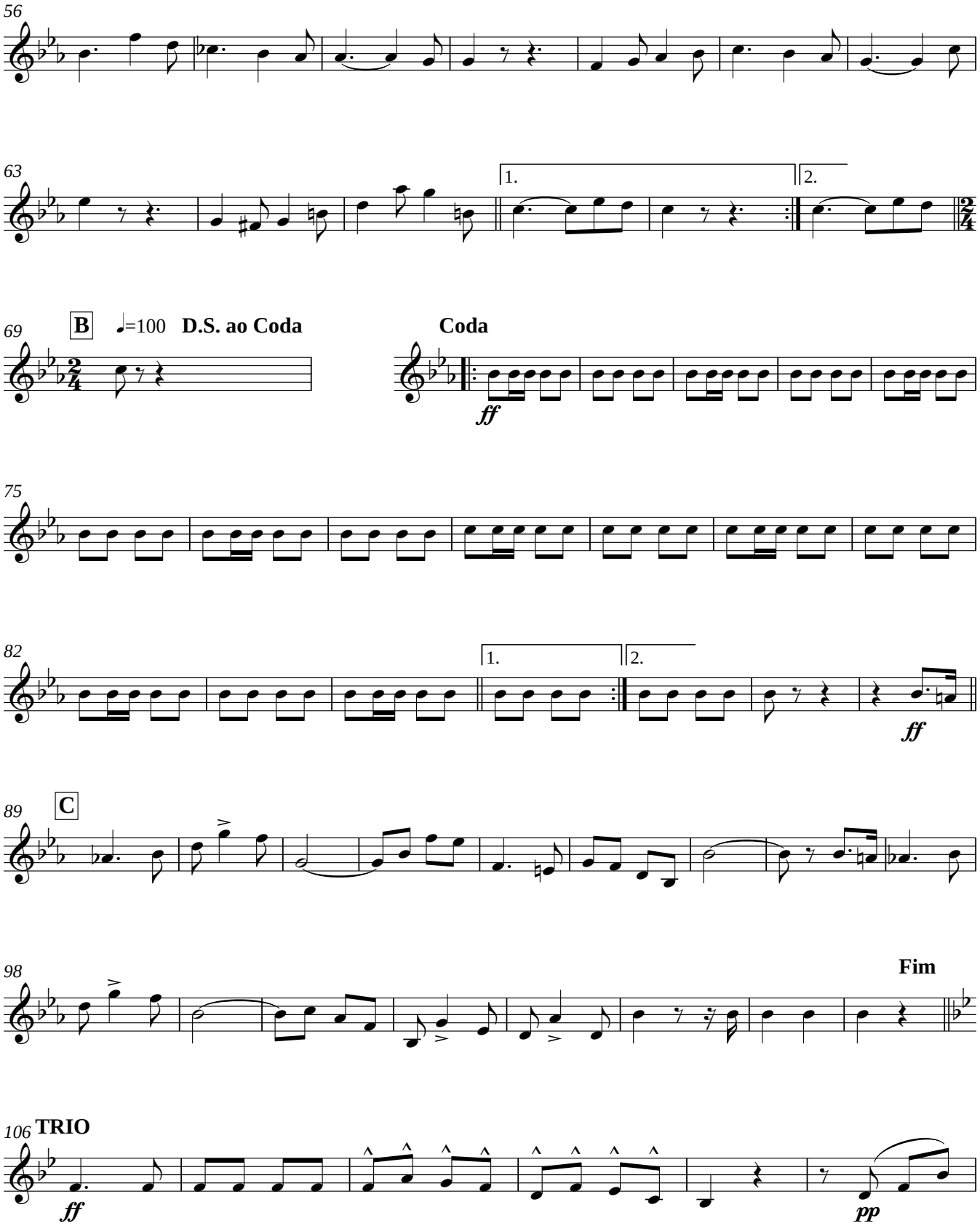
56
63
1.
2.
69
B
♩=100
D.S. ao Coda
Coda
ff
75
82
1.
2.
ff
89
C
98
Fim
106
TRIO
ff
pp

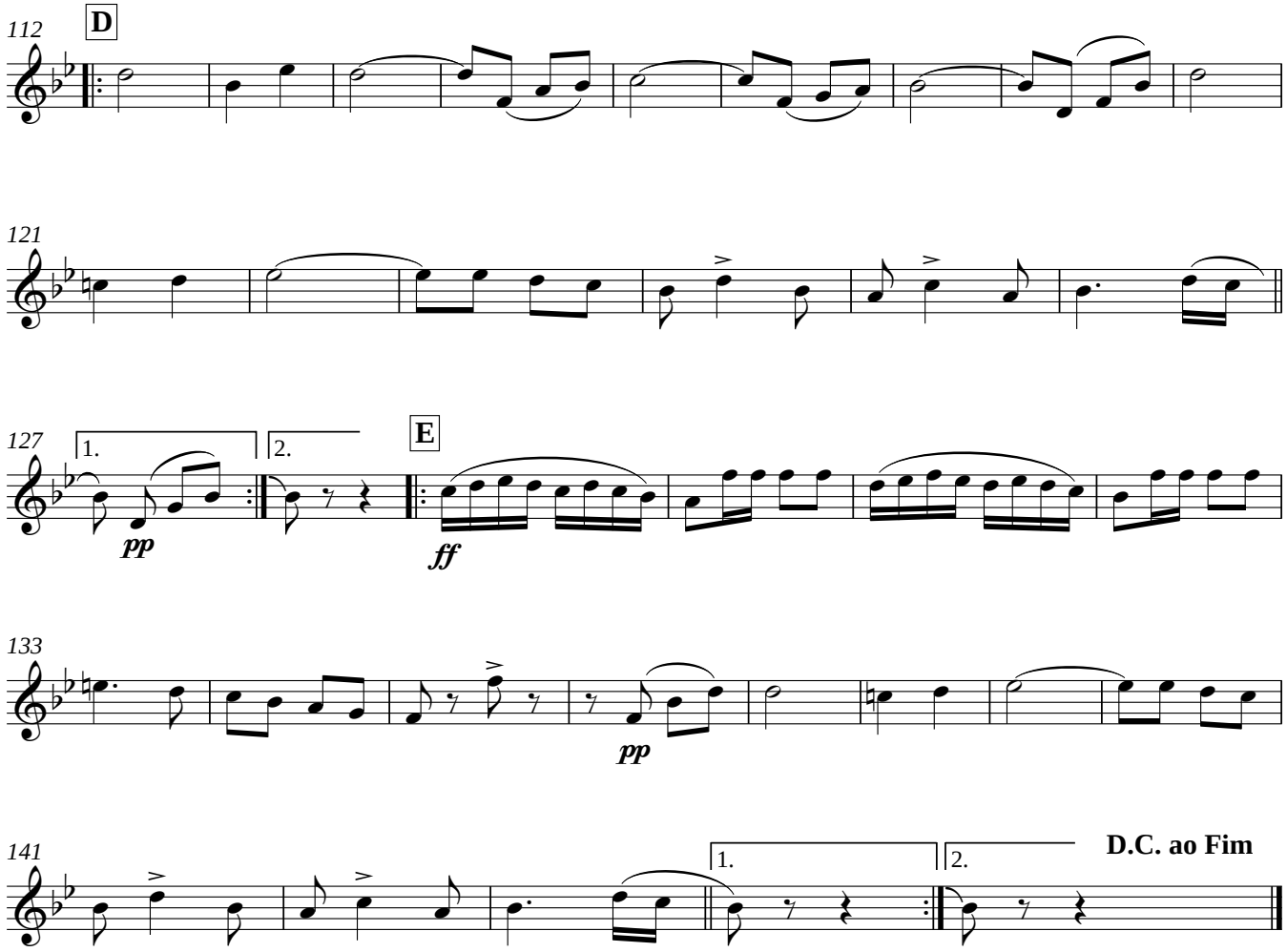
112
D
121
127
1.
2.
pp
E
ff
133
pp
141
1.
2.
D.C. ao Fim

Trompa in F 1

MYSTERIOSO

DOBRADO

ANACLETO DE MEDEIROS

Ampliação, Revisão e Cópia de Luís Antônio Cardoso
OMB/RJ 31.354

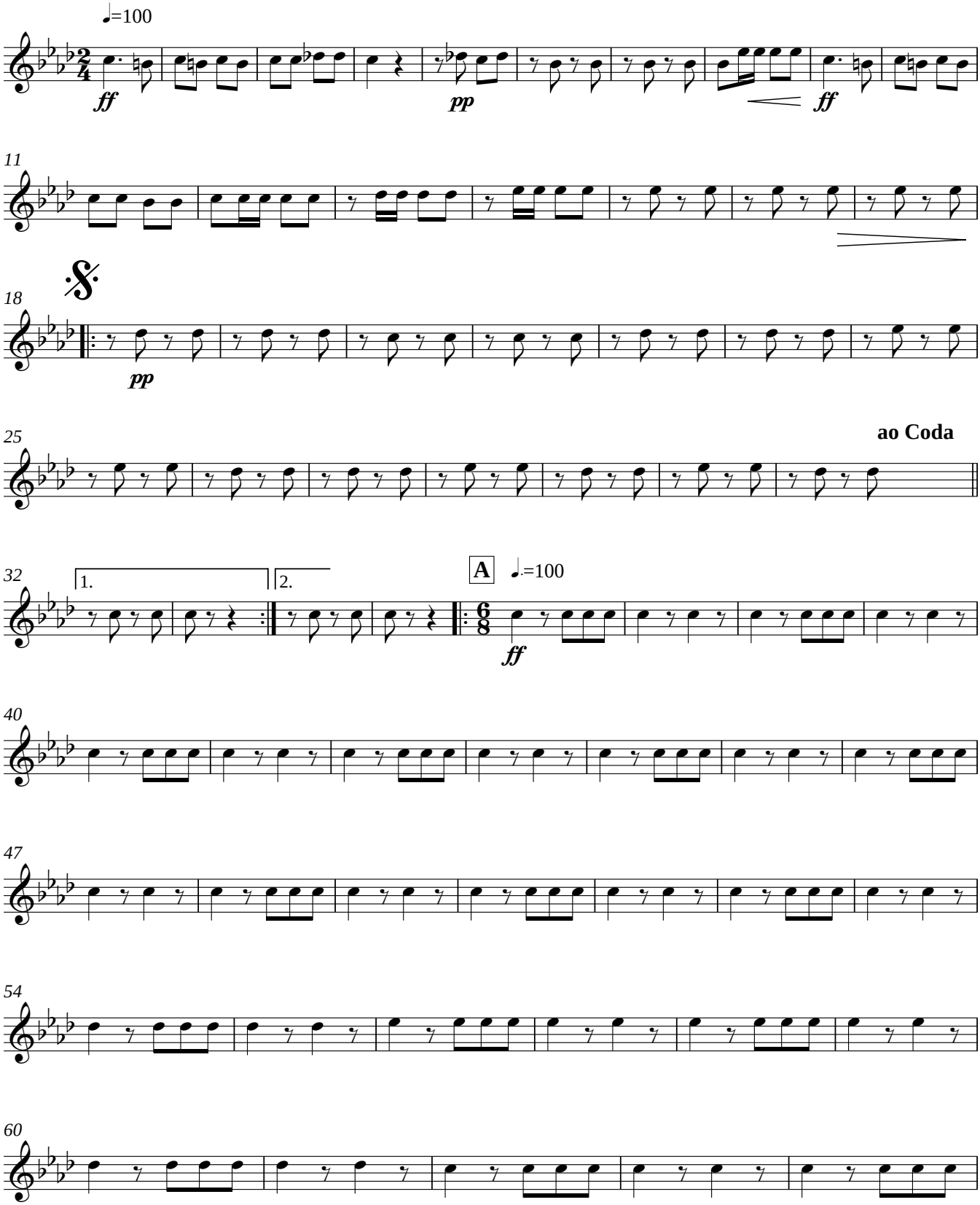

Rio de Janeiro - RJ - BRASIL
2009

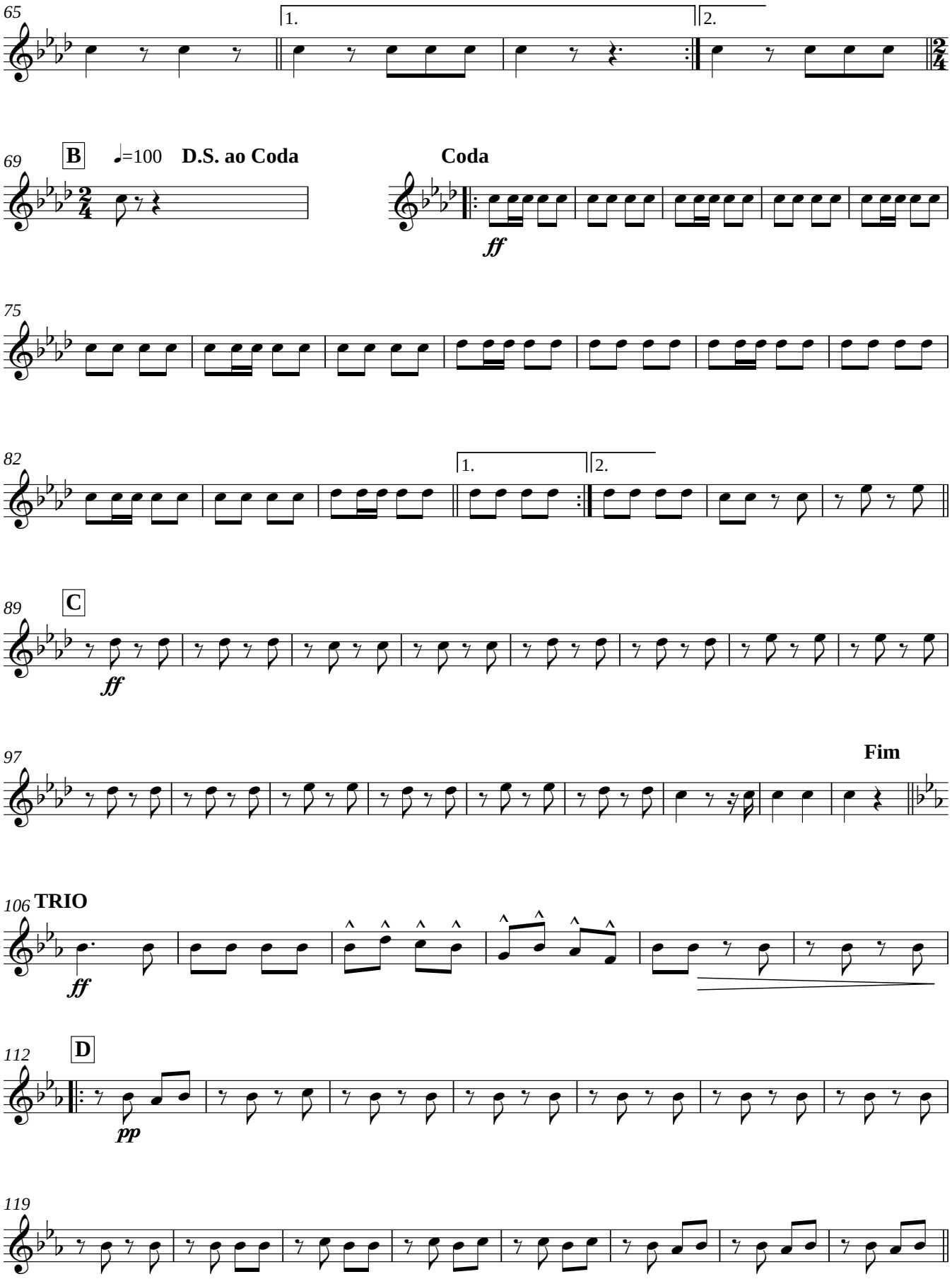
65
1.
2.
69
B
♩=100
D.S. ao Coda
Coda
ff
75
82
1.
2.
89
C
ff
97
Fim
106
TRIO
ff
112
D
pp
119

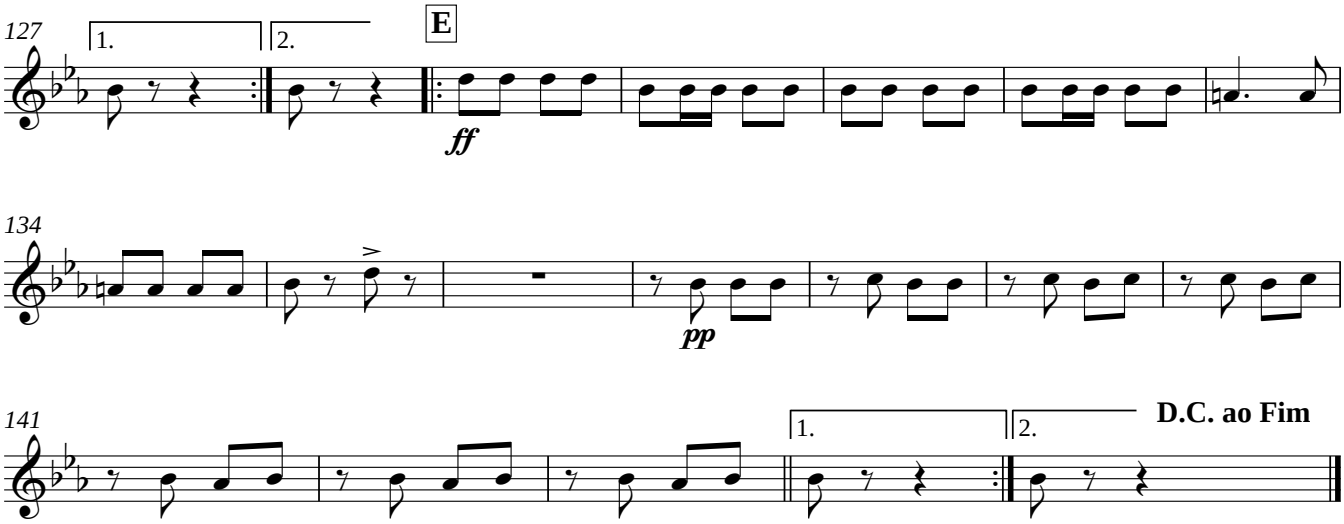
127
1.
2.
E
ff
134
pp
141
1.
2.
D.C. ao Fim

Trompa in F 2

MYSTERIOSO

DOBRADO

ANACLETO DE MEDEIROS

Ampliação, Revisão e Cópia de Luís Antônio Cardoso
OMB/RJ 31.354

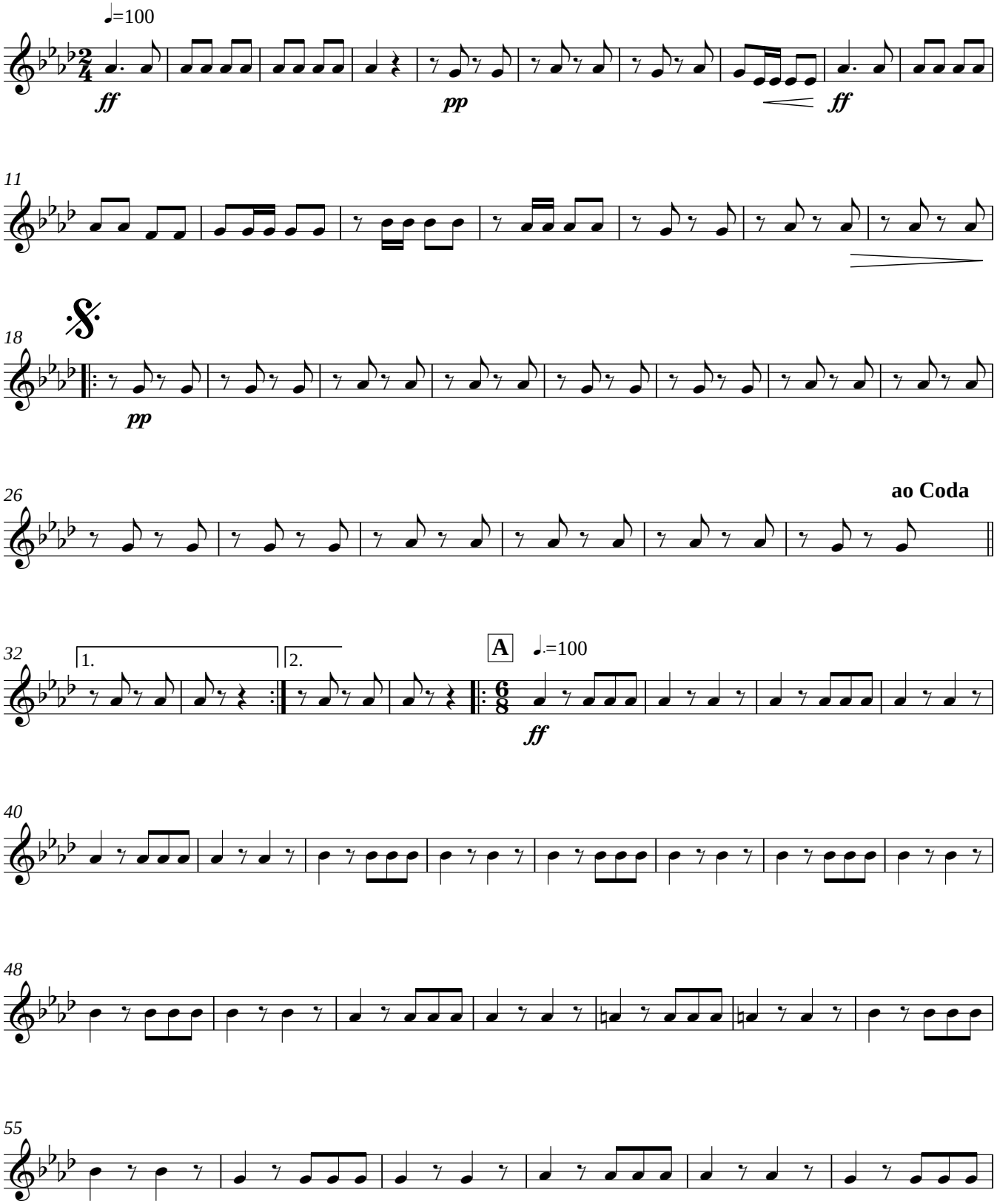

Rio de Janeiro - RJ - BRASIL
2009

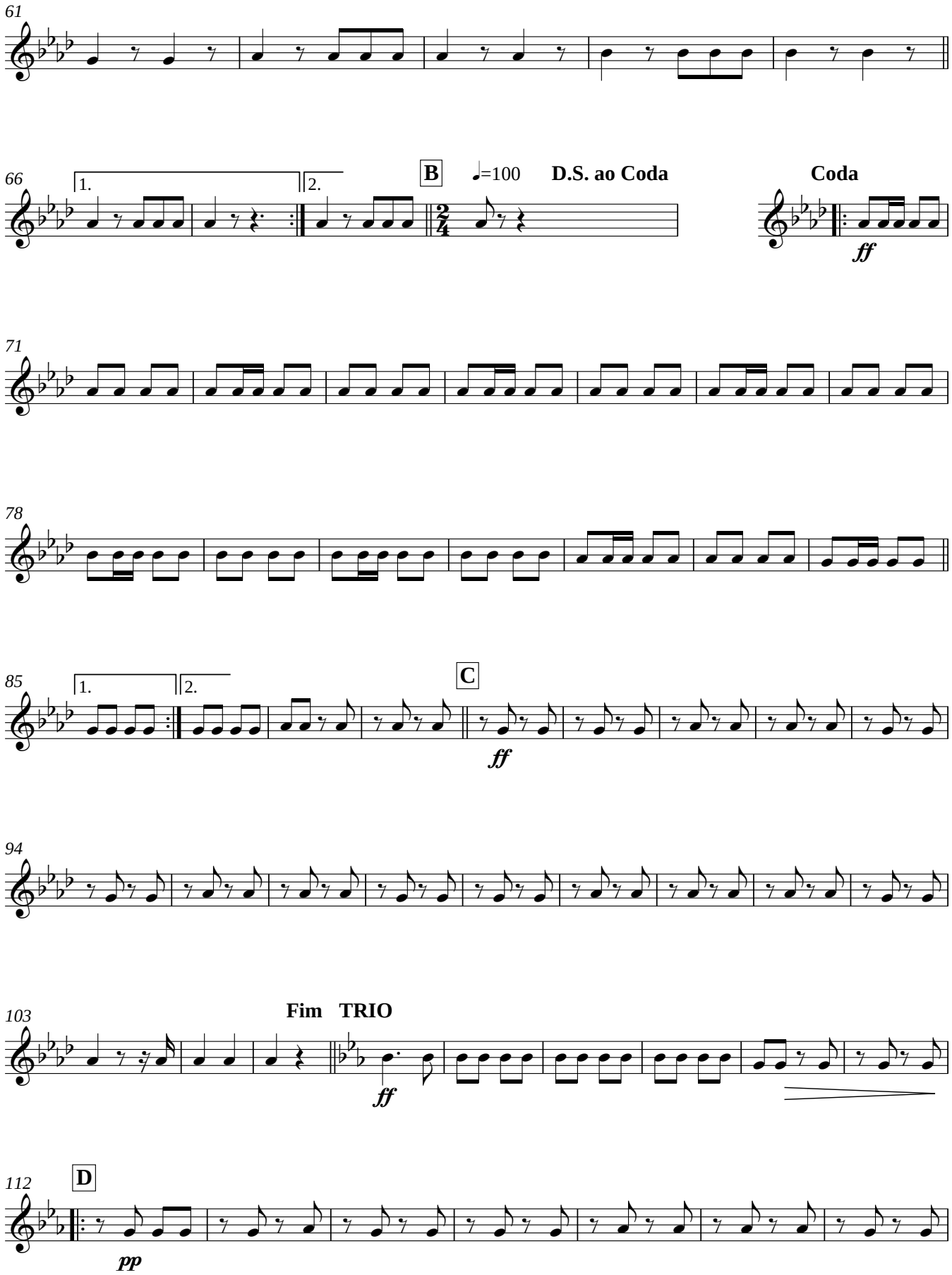
61
66
1.
2.
B
♩=100
D.S. ao Coda
Coda
ff
71
78
85
1.
2.
C
ff
94
103
Fim
TRIO
ff
112
D
pp

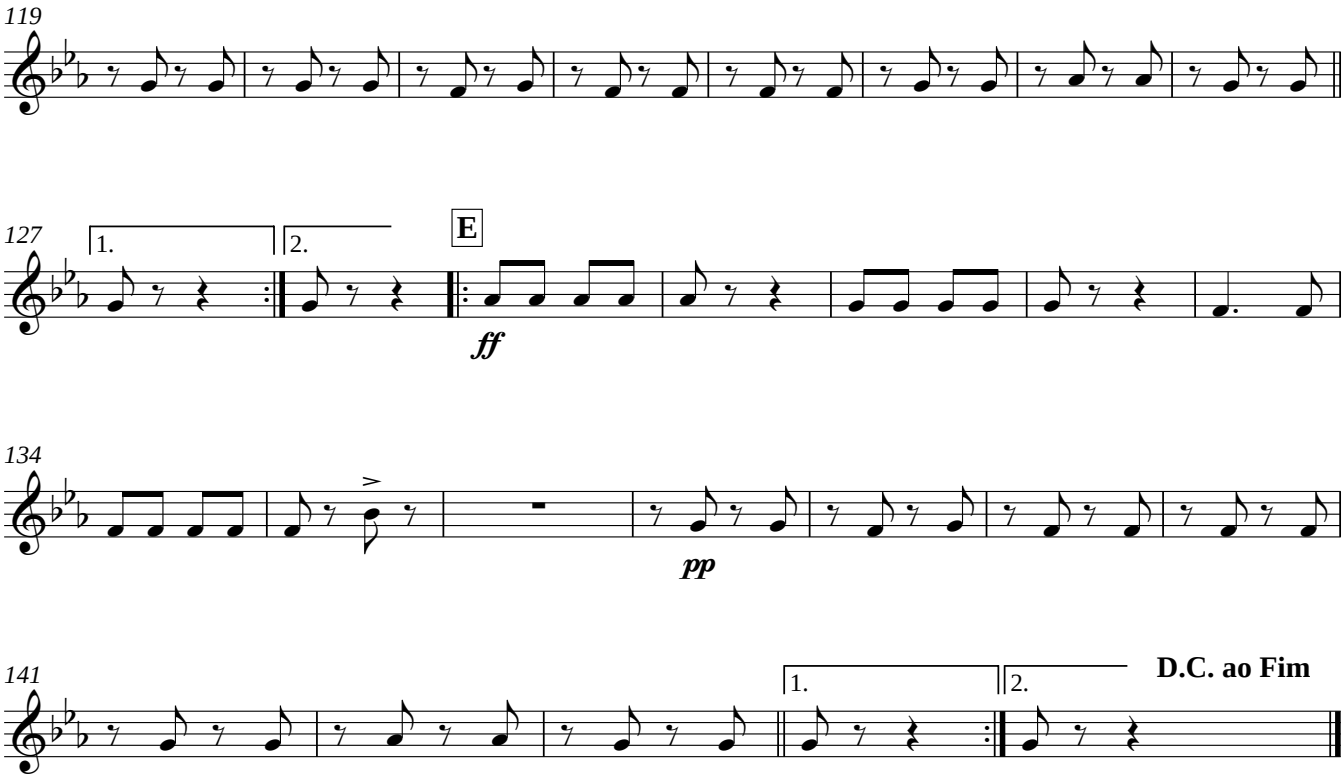
119
127
1.
2.
E
ff
134
pp
141
1.
2.
D.C. ao Fim

Trompa in F 3

MYSTERIOSO

DOBRADO

ANACLETO DE MEDEIROS

Ampliação, Revisão e Cópia de Luís Antônio Cardoso
OMB/RJ 31.354

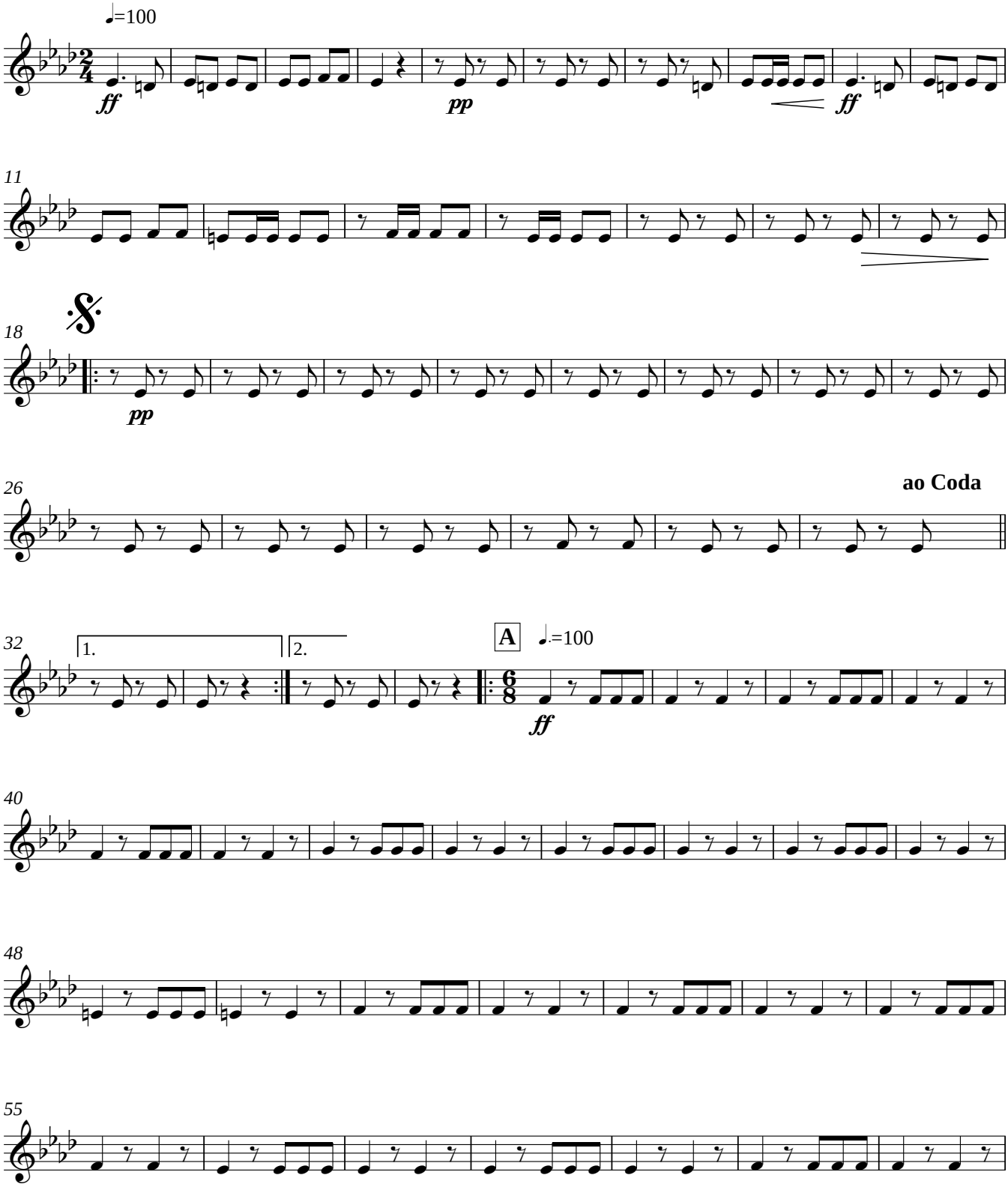

Rio de Janeiro - RJ - BRASIL
2009

MYSTERIOSO - Dobrado
Anacleto de Medeiros

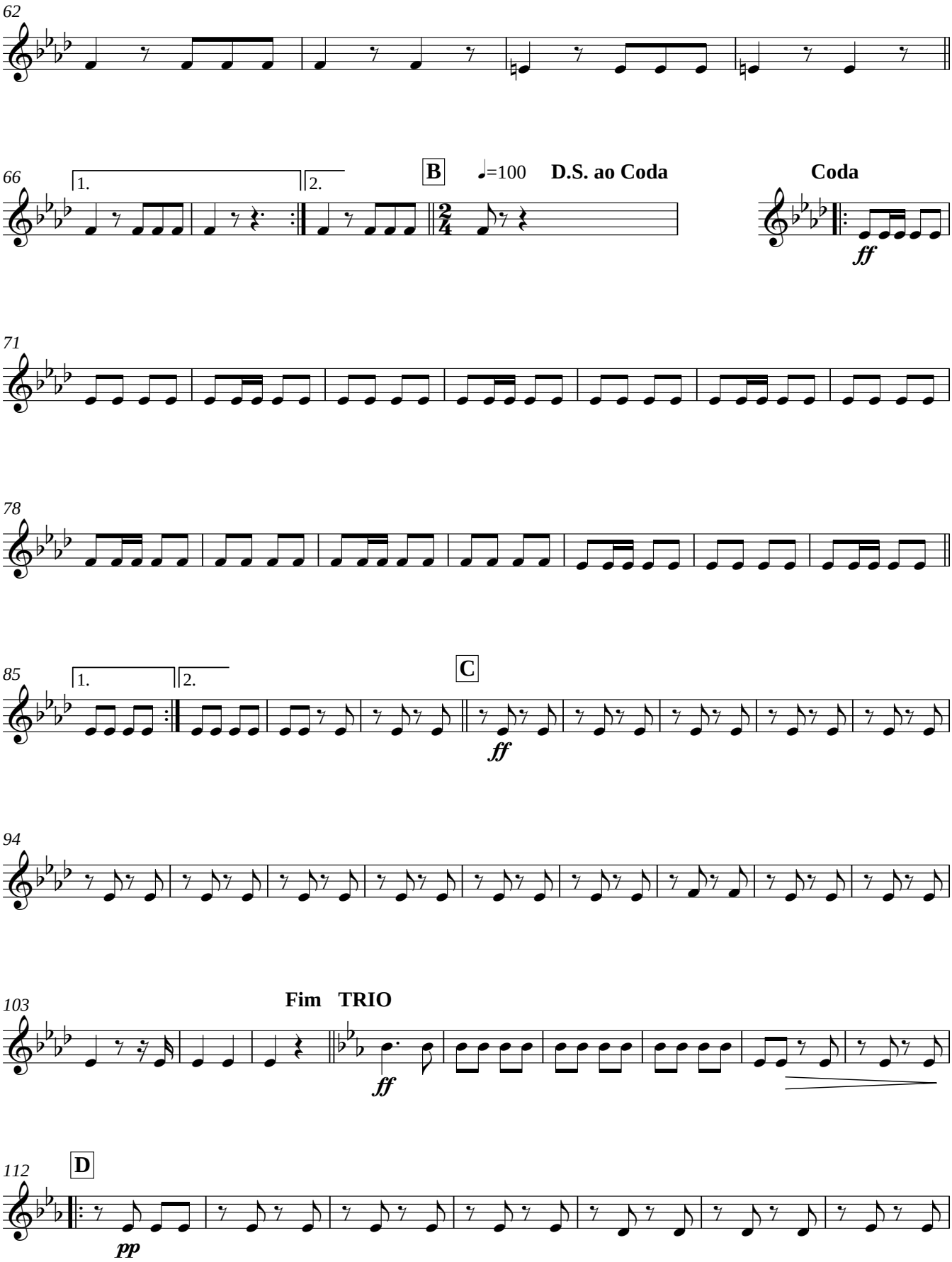

MYSTERIOSO - Dobrado
Anacleto de Medeiros

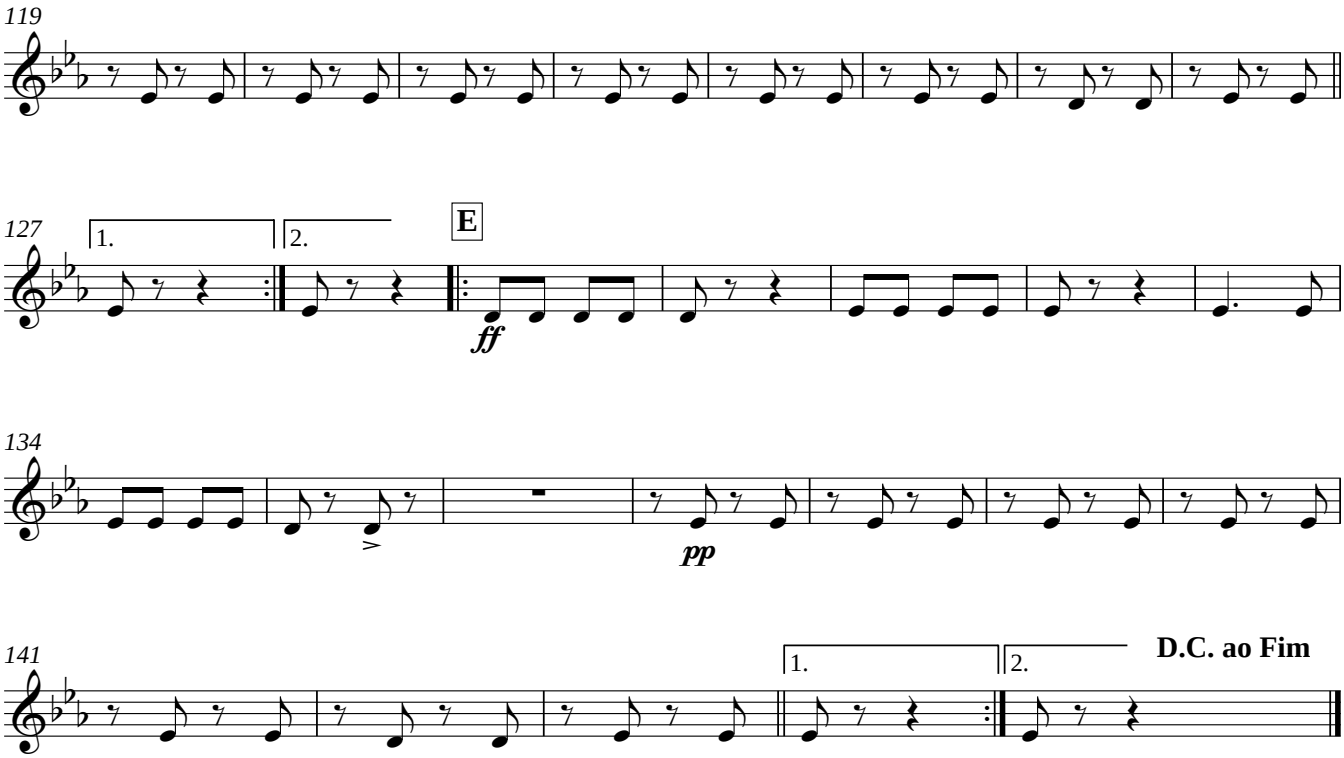

Trombone 1

MYSTERIOSO

DOBRADO

ANACLETO DE MEDEIROS

Ampliação, Revisão e Cópia de Luís Antônio Cardoso
OMB/RJ 31.354

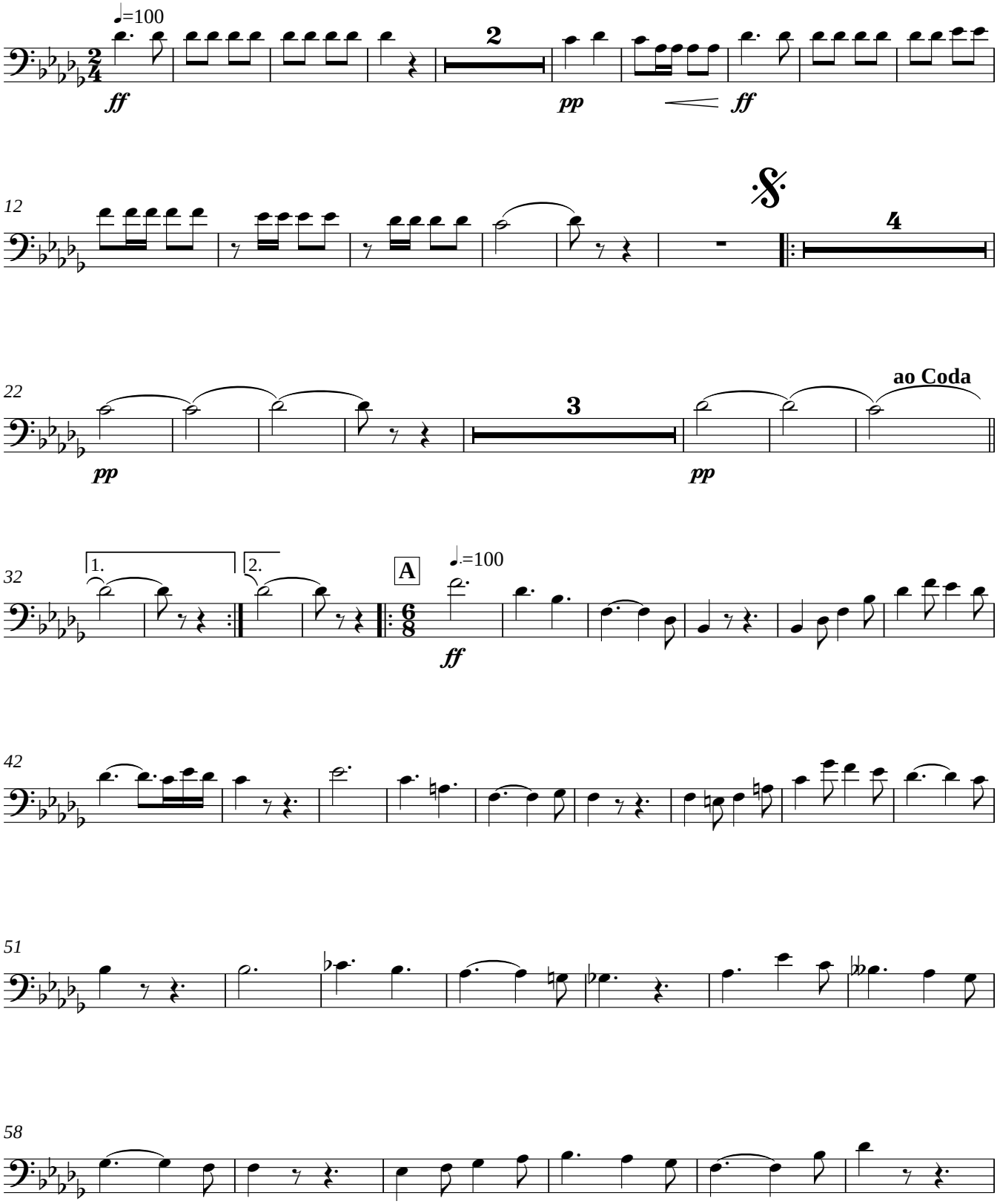

Rio de Janeiro - RJ - BRASIL
2009

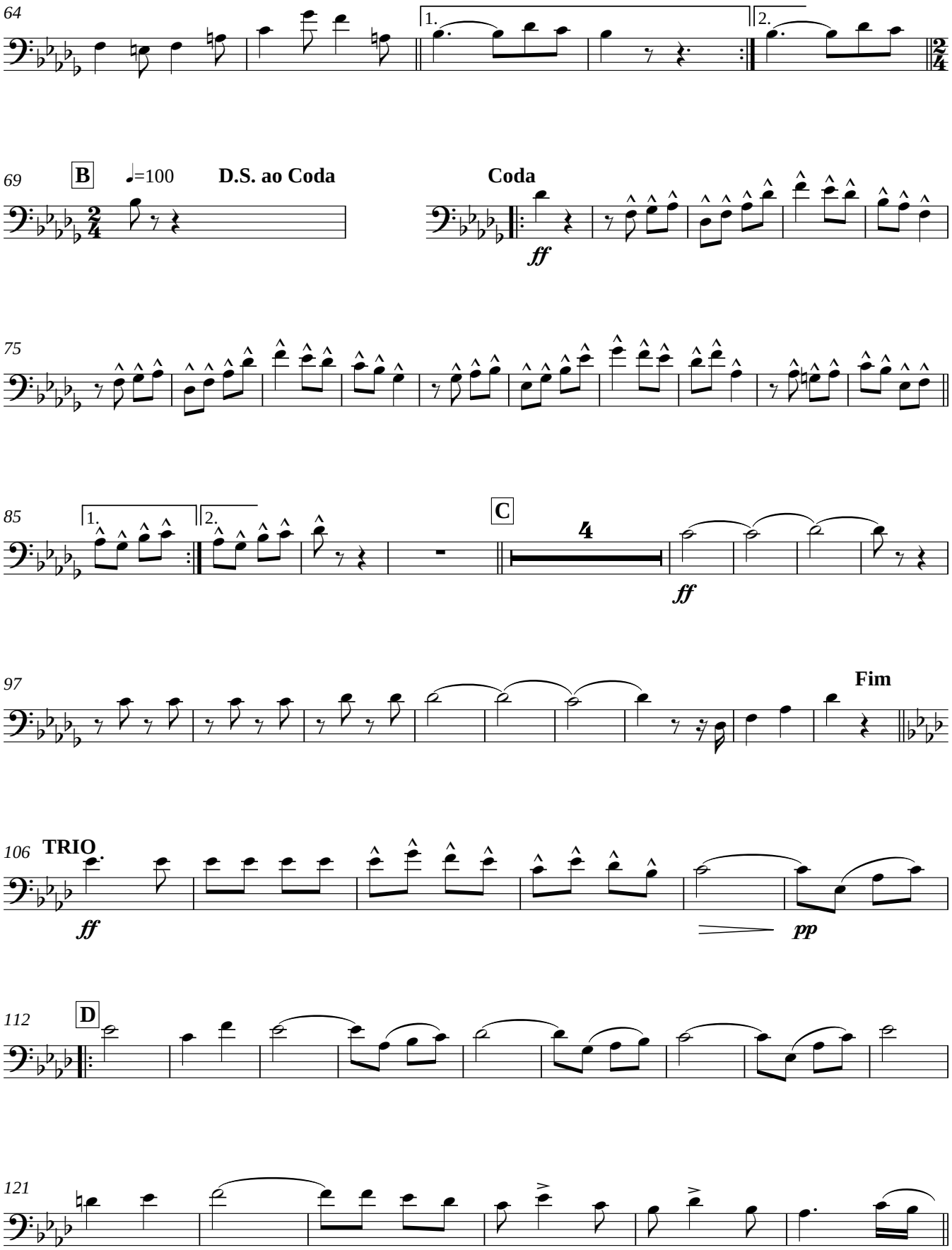
64
1.
2.
69
B
=100
D.S. ao Coda
Coda
ff
75
85
1.
2.
C
ff
97
Fim
106
TRIO
ff
pp
112
D
121

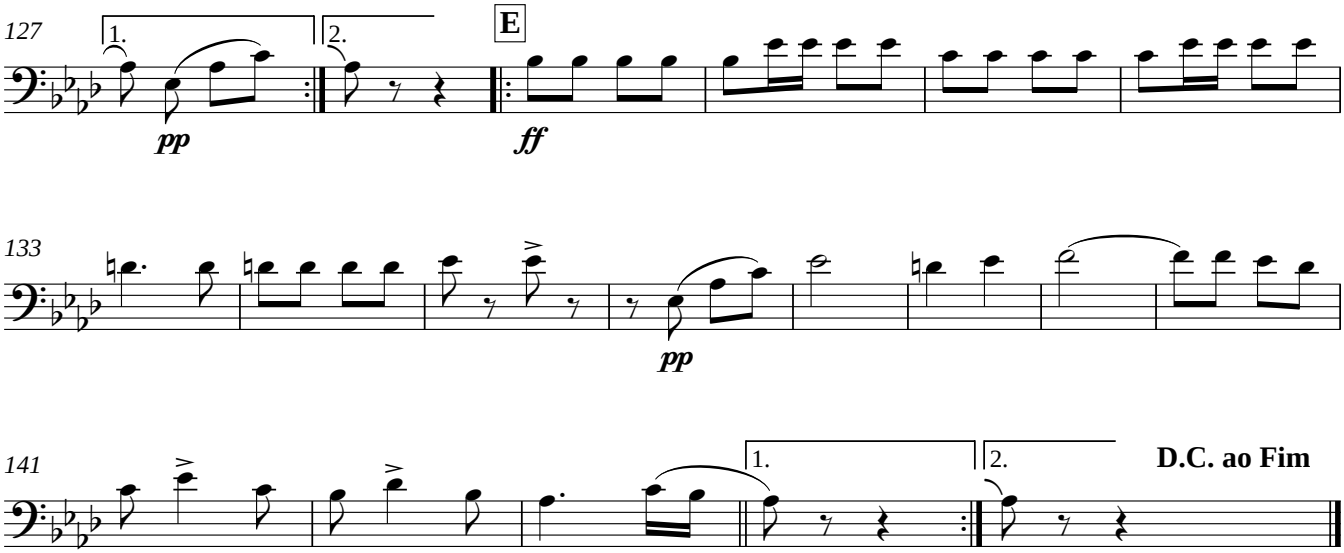
127
1.
2.
E
pp
ff
133
pp
141
1.
2.
D.C. ao Fim

Trombone 2

MYSTERIOSO

DOBRADO

ANACLETO DE MEDEIROS

Ampliação, Revisão e Cópia de Luís Antônio Cardoso
OMB/RJ 31.354

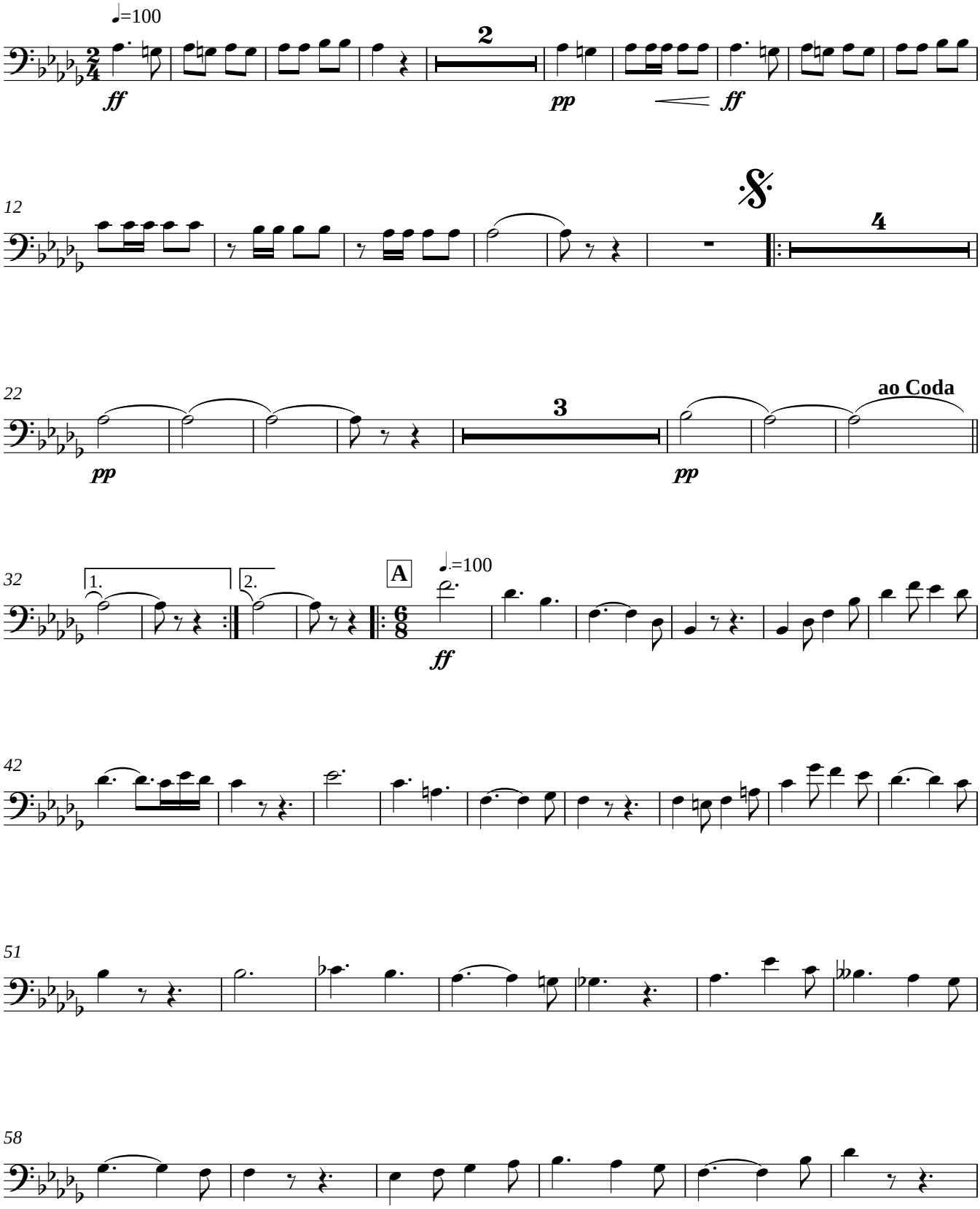

Rio de Janeiro - RJ - BRASIL
2009

MYSTERIOSO - Dobrado
Anacleto de Medeiros

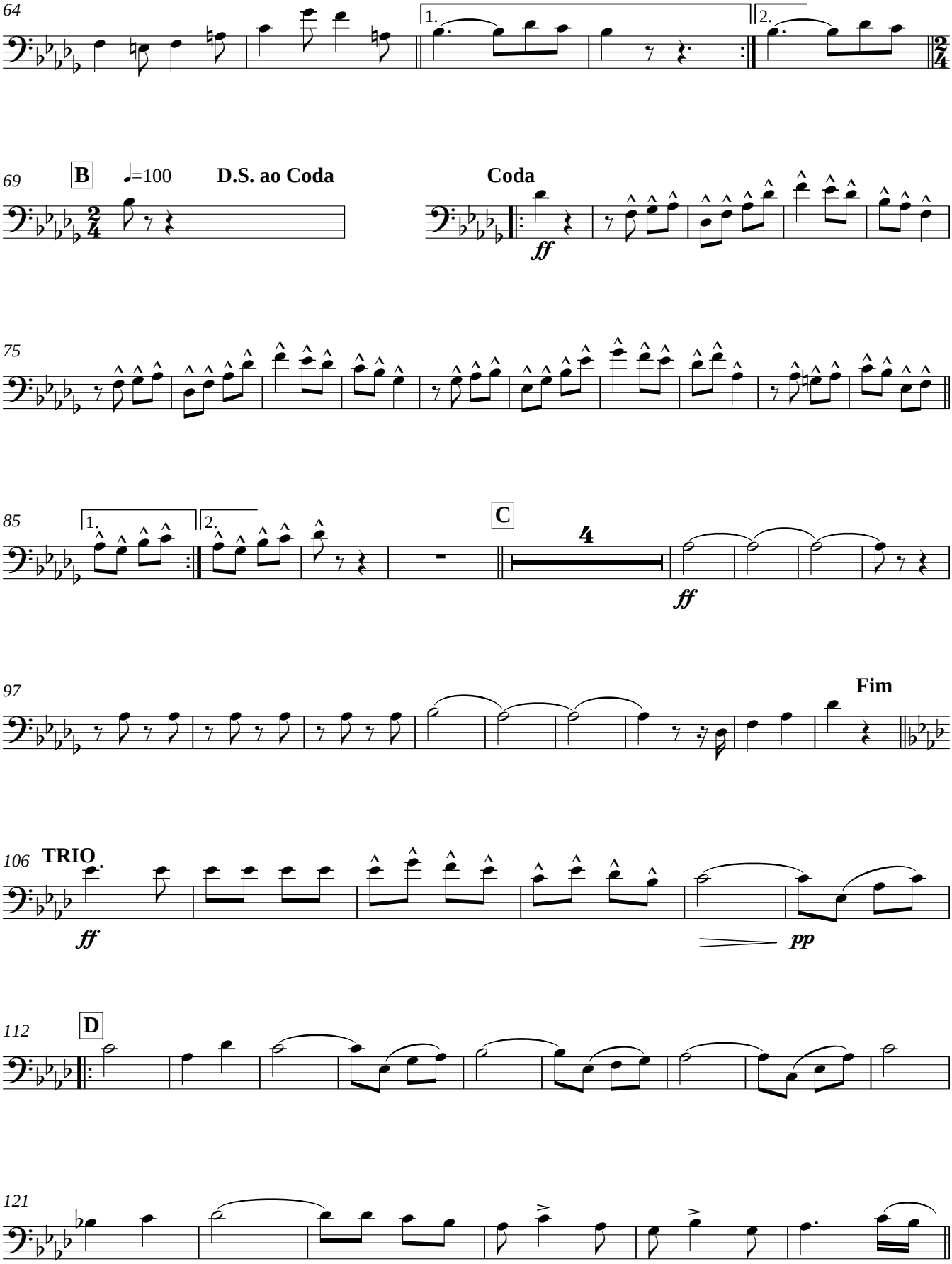

MYSTERIOSO - Dobrado
Anacleto de Medeiros

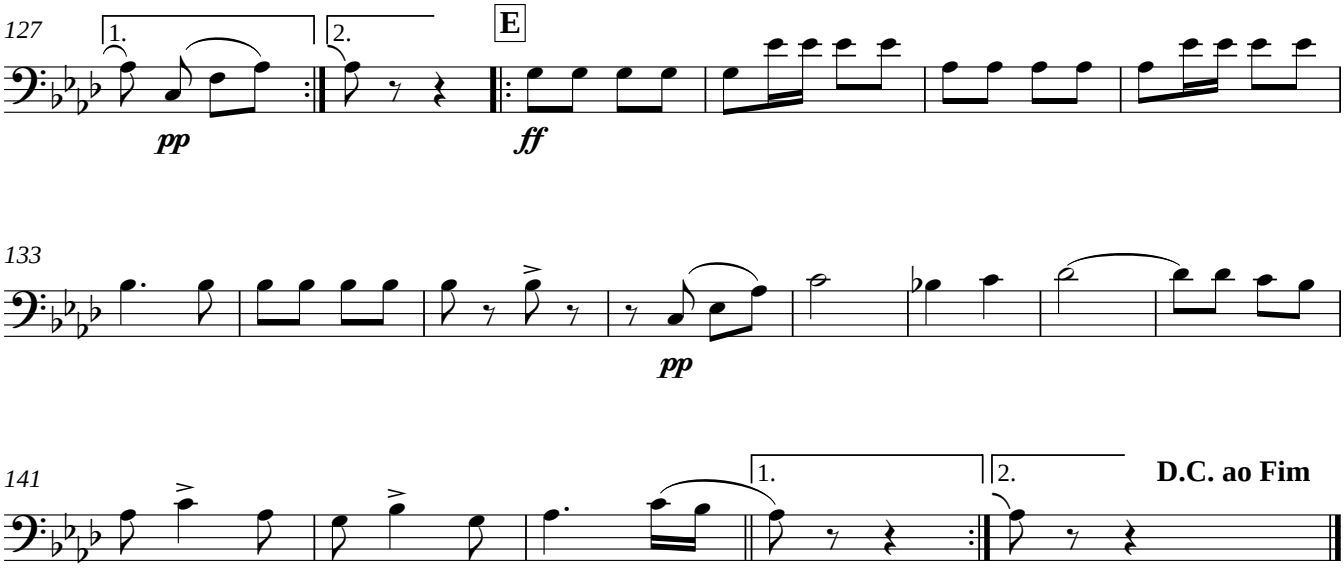

Trombone 3

MYSTERIOSO

DOBRADO

ANACLETO DE MEDEIROS

Ampliação, Revisão e Cópia de Luís Antônio Cardoso
OMB/RJ 31.354

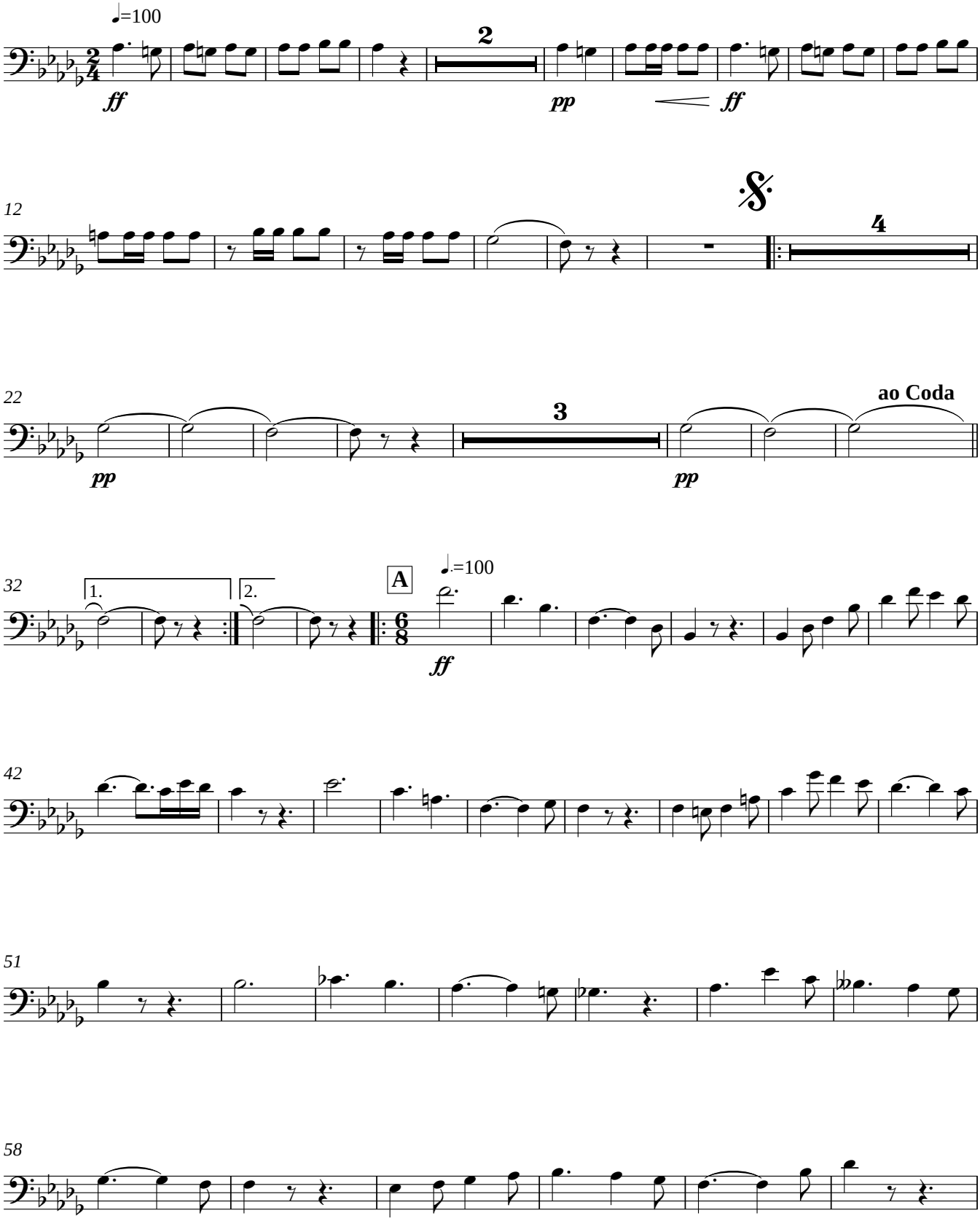

Rio de Janeiro - RJ - BRASIL
2009

MYSTERIOSO - Dobrado
Anacleto de Medeiros

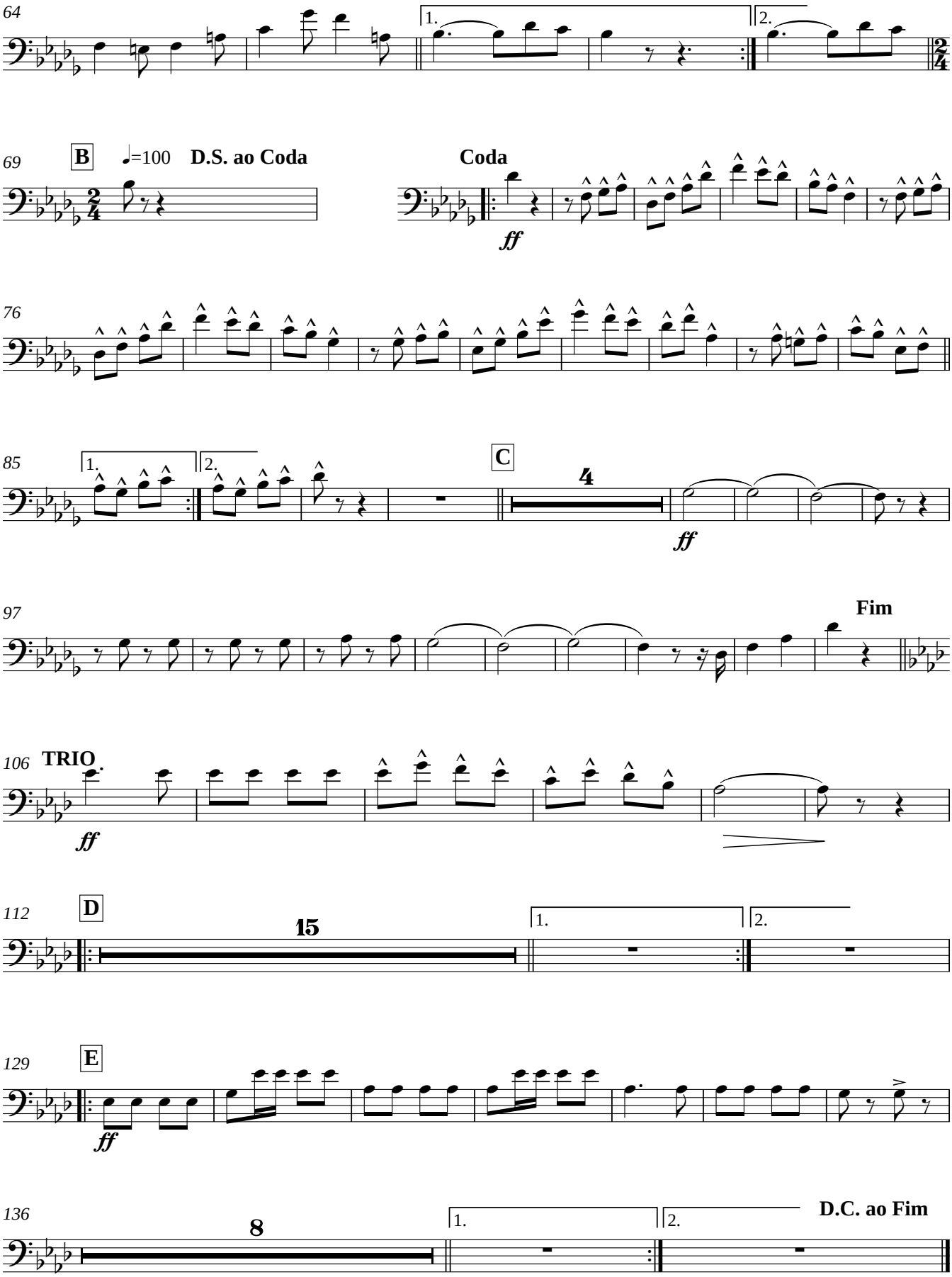

Barítono in B♭ 1

MYSTERIOSO

DOBRADO

ANACLETO DE MEDEIROS

Ampliação, Revisão e Cópia de Luís Antônio Cardoso
OMB/RJ 31.354

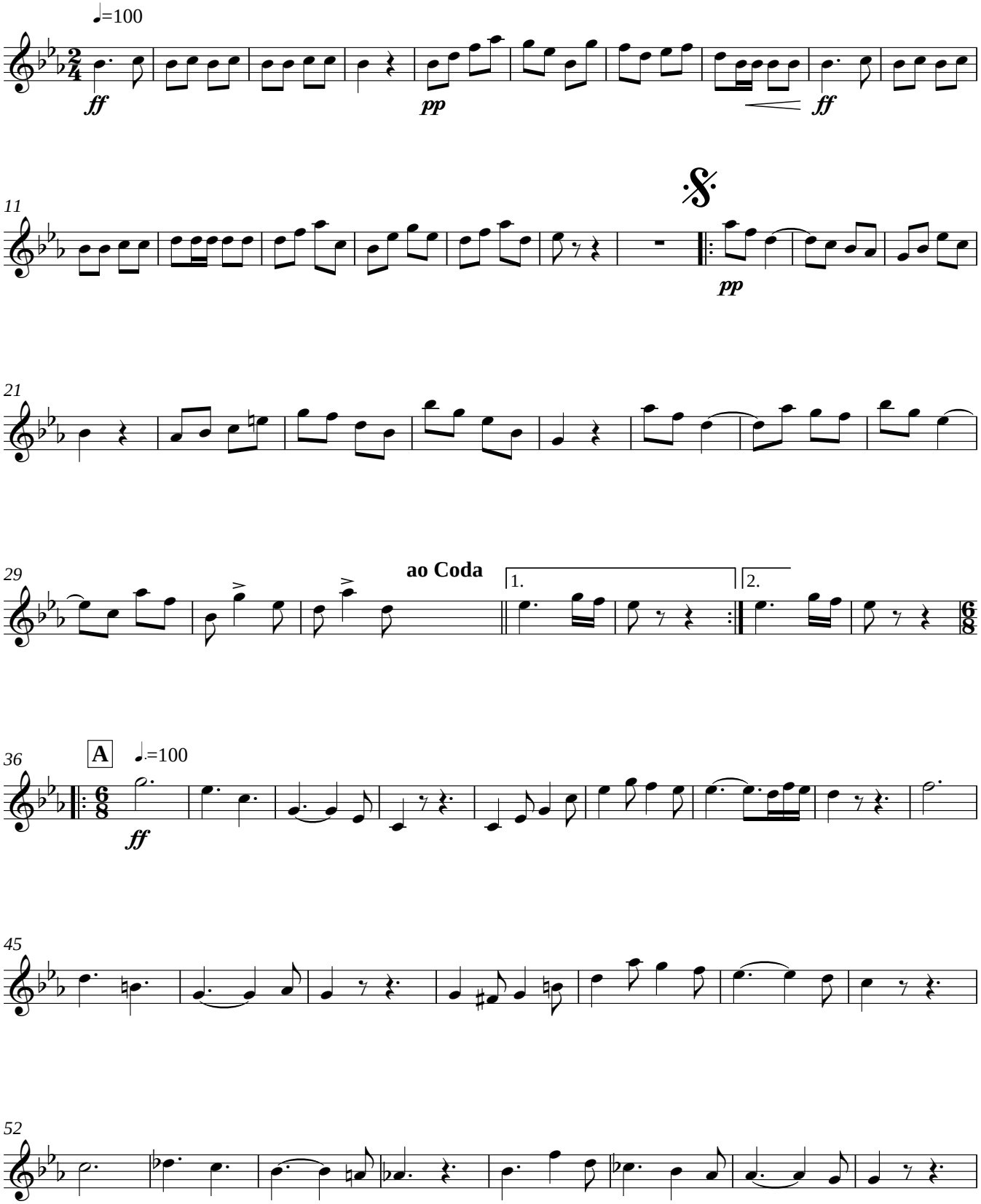

Rio de Janeiro - RJ - BRASIL
2009

MYSTERIOSO - Dobrado
Anacleto de Medeiros

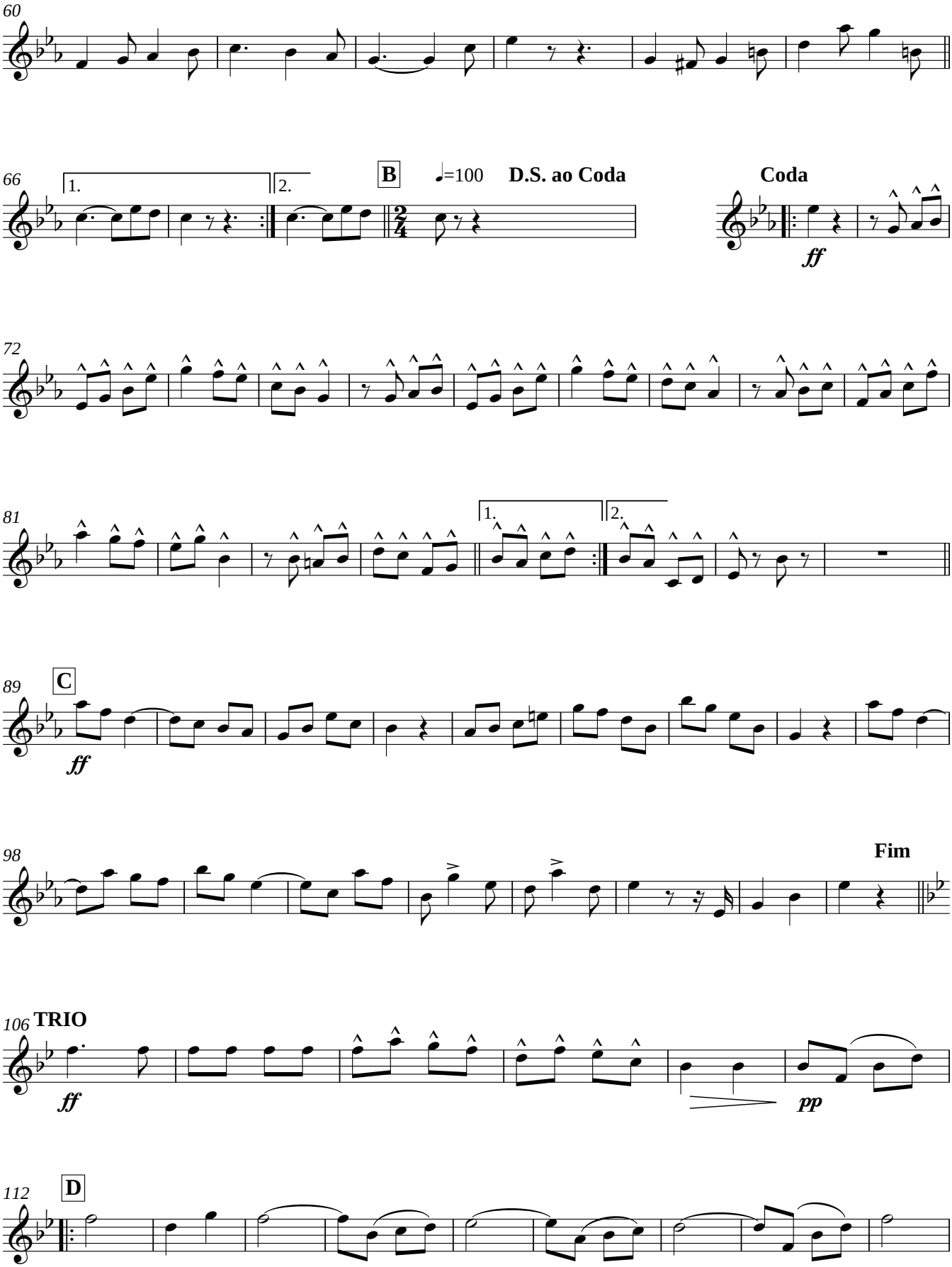

MYSTERIOSO - Dobrado

Anacleto de Medeiros

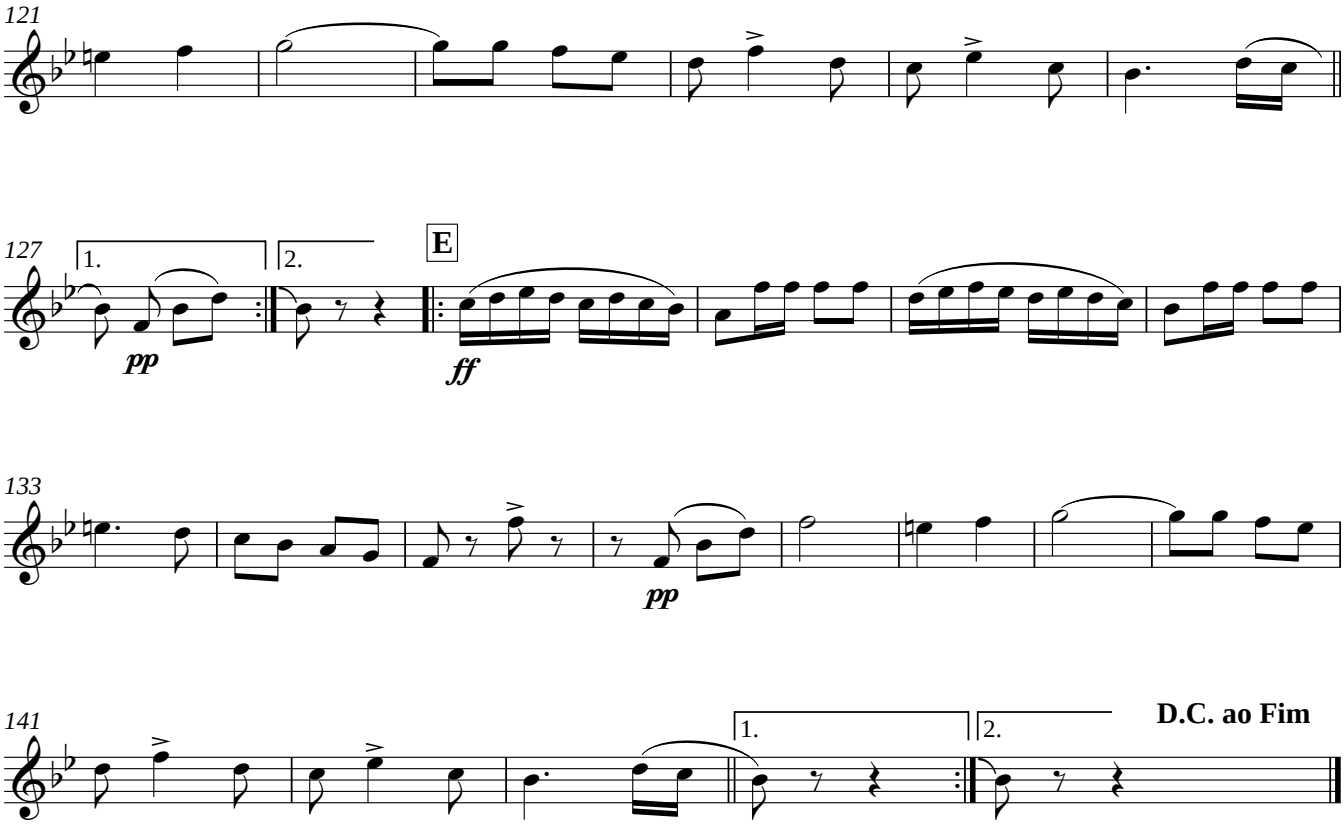

Barítono in B♭ 2

MYSTERIOSO

DOBRADO

ANACLETO DE MEDEIROS

Ampliação, Revisão e Cópia de Luís Antônio Cardoso
OMB/RJ 31.354

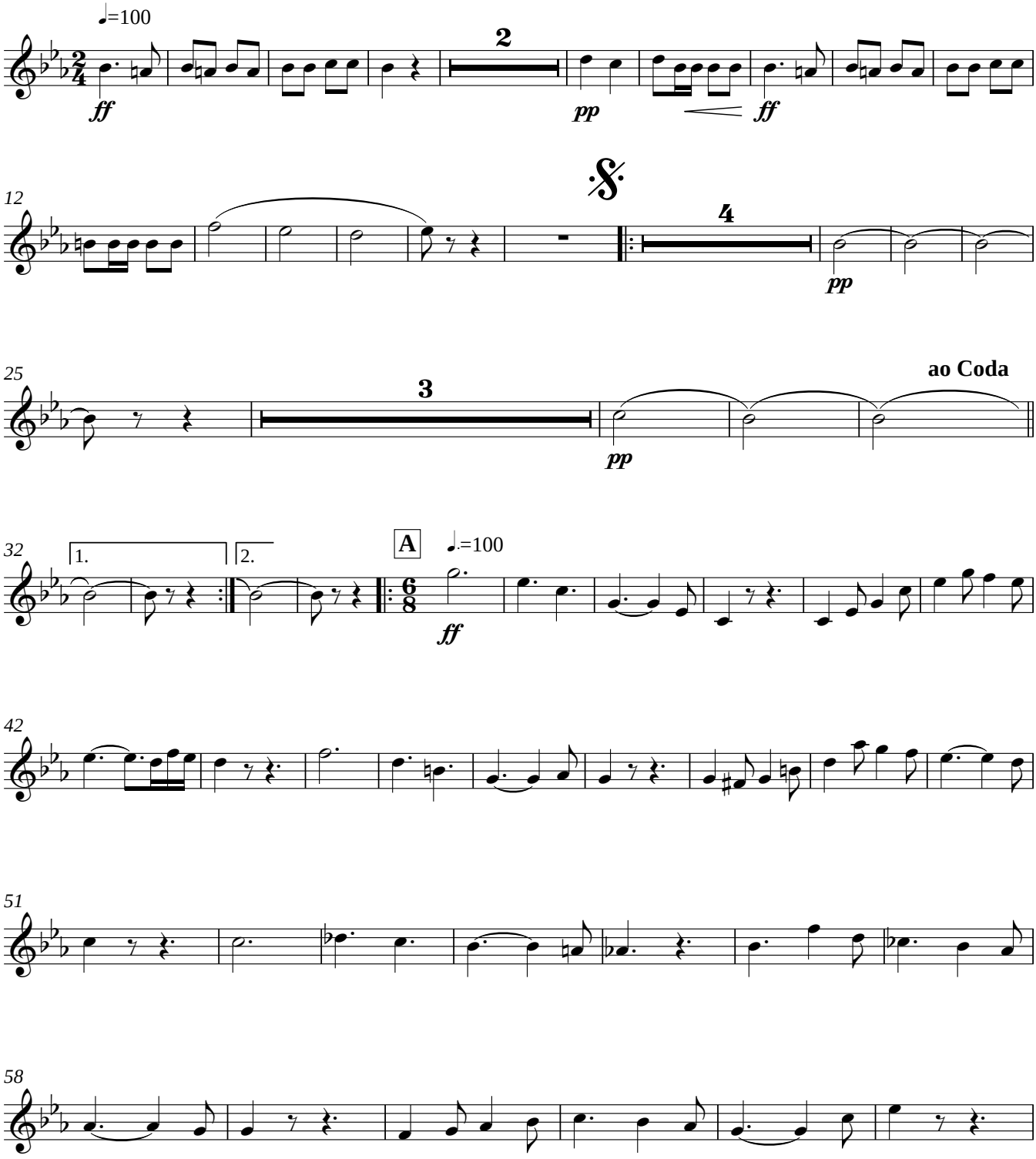

Rio de Janeiro - RJ - BRASIL
2009

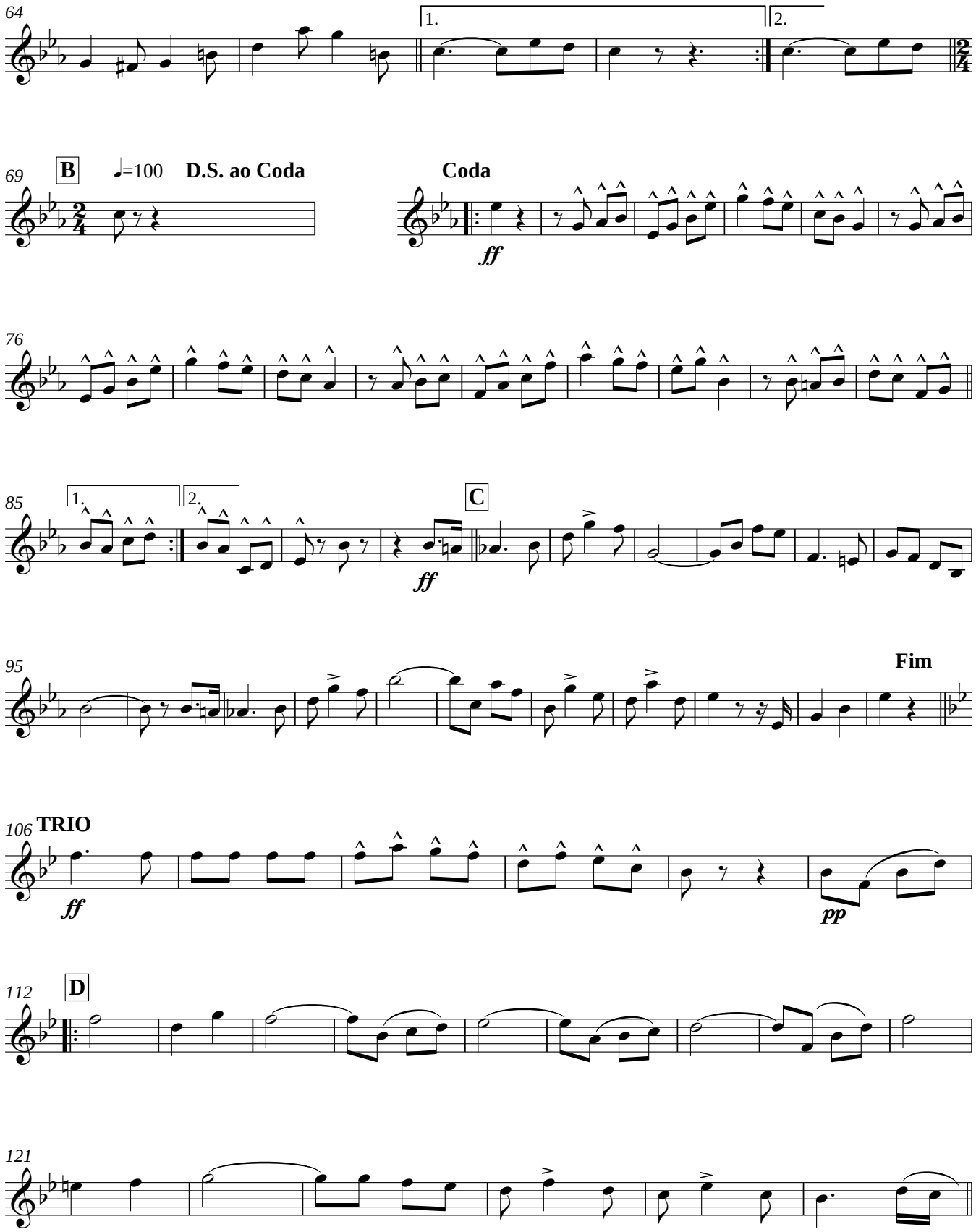
64
1.
2.
69
B
♩=100
D.S. ao Coda
Coda
ff
76
85
1.
2.
C
ff
95
Fim
106
TRIO
ff
pp
112
D
121

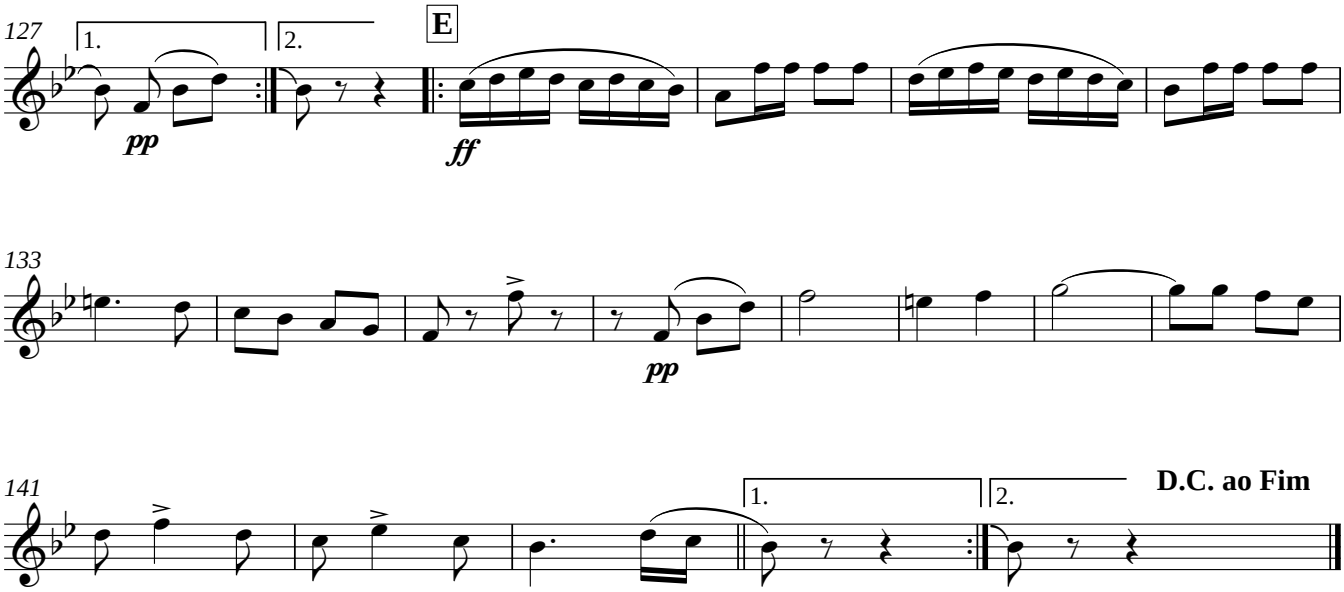
127
1.
2.
E
pp
ff
133
pp
141
1.
2.
D.C. ao Fim

Bombardino in C 1

MYSTERIOSO

DOBRADO

ANACLETO DE MEDEIROS

Ampliação, Revisão e Cópia de Luís Antônio Cardoso
OMB/RJ 31.354

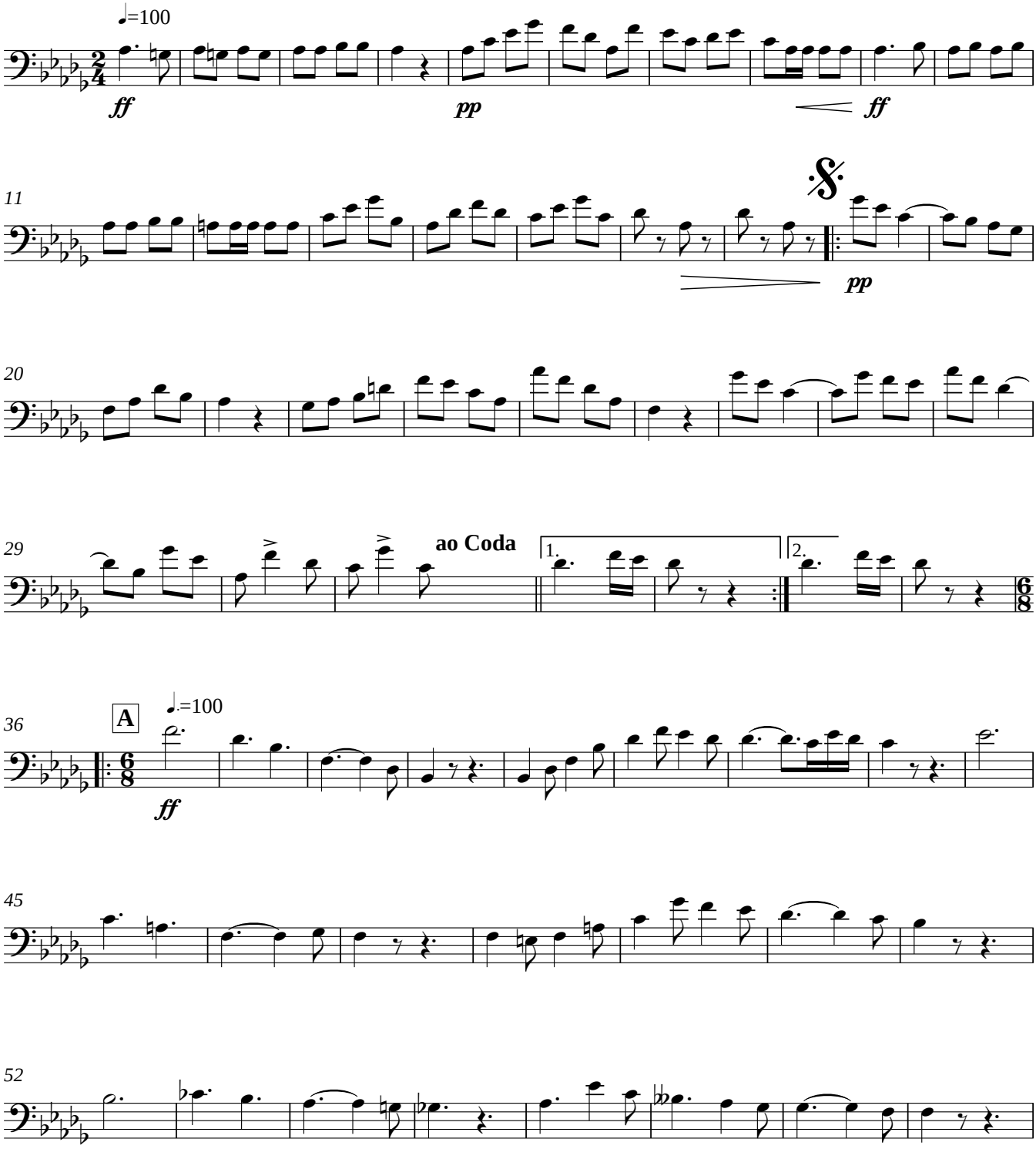

Rio de Janeiro - RJ - BRASIL
2009

MYSTERIOSO - Dobrado
Anacleto de Medeiros

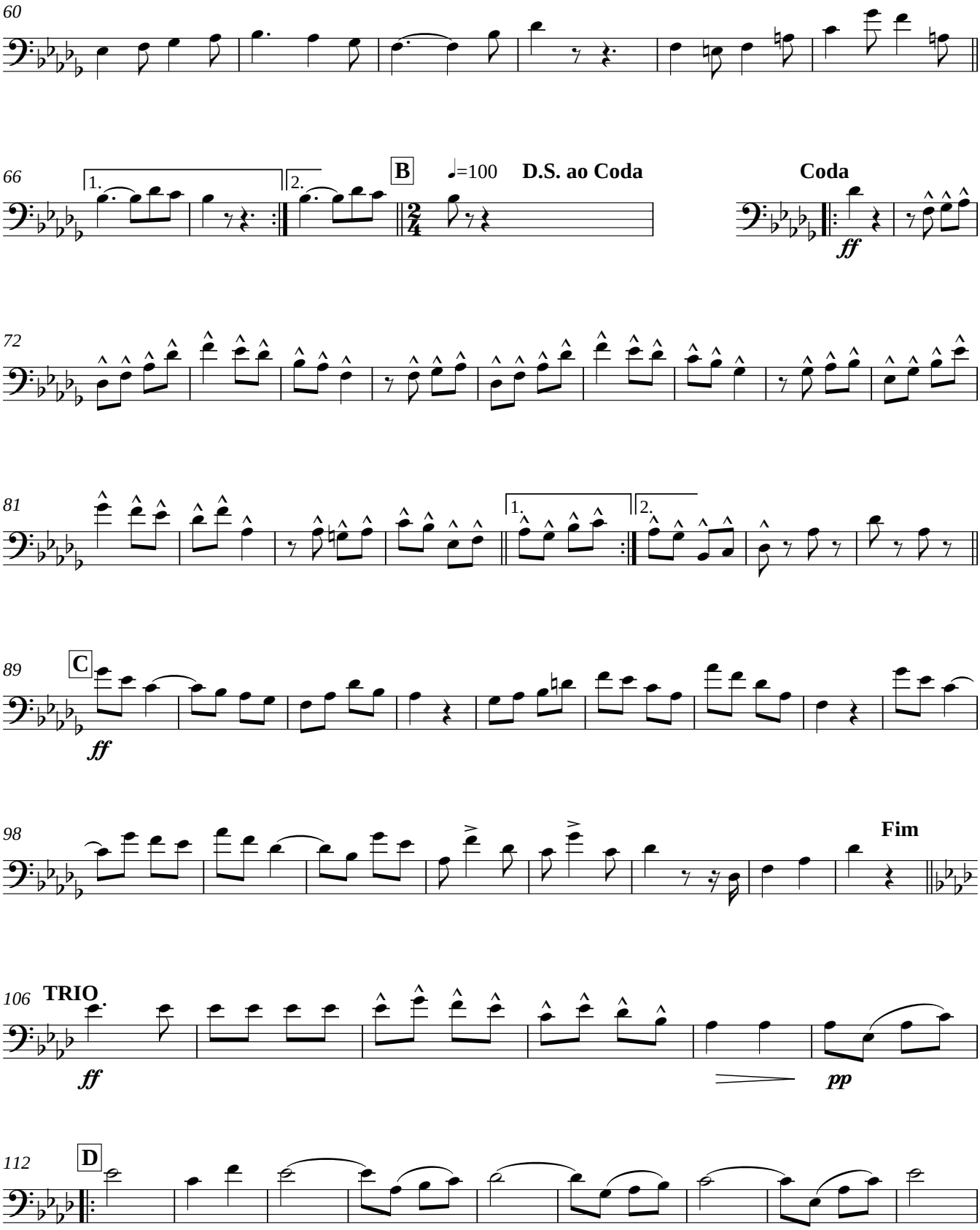

MYSTERIOSO - Dobrado
Anacleto de Medeiros

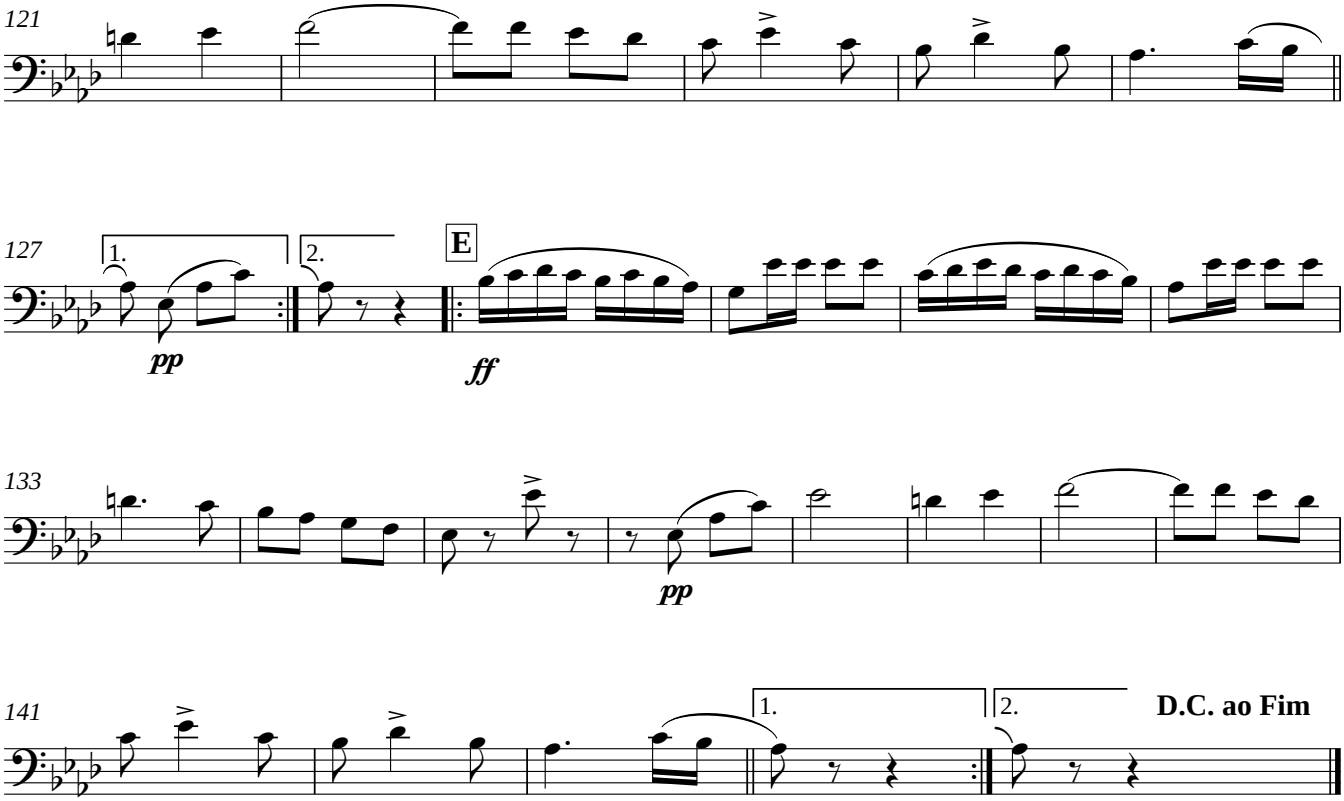

Bombardino in C 2

MYSTERIOSO

DOBRADO

ANACLETO DE MEDEIROS

Ampliação, Revisão e Cópia de Luís Antônio Cardoso
OMB/RJ 31.354

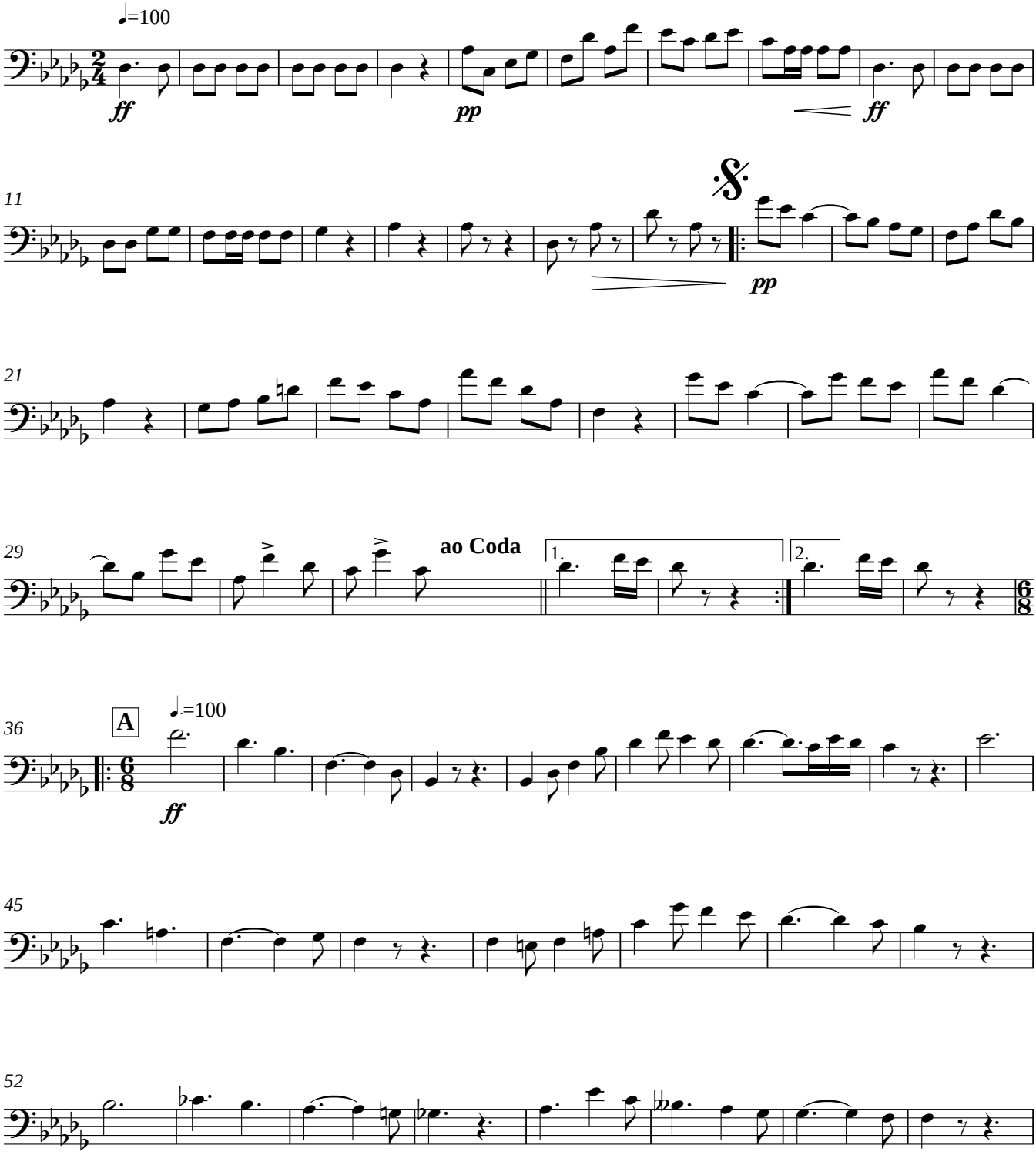

Rio de Janeiro - RJ - BRASIL
2009

MYSTERIOSO - Dobrado
Anacleto de Medeiros

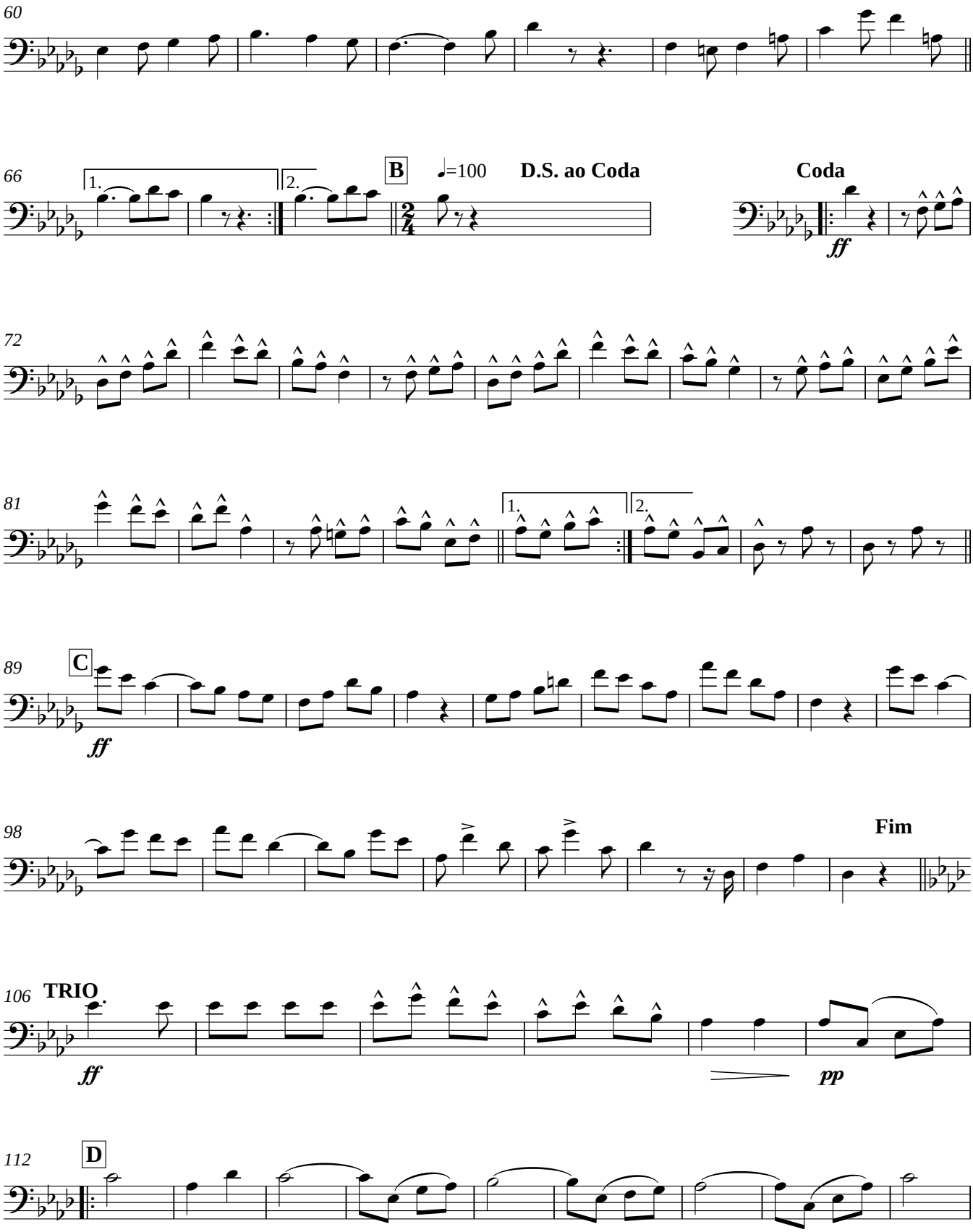

MYSTERIOSO - Dobrado
Anacleto de Medeiros

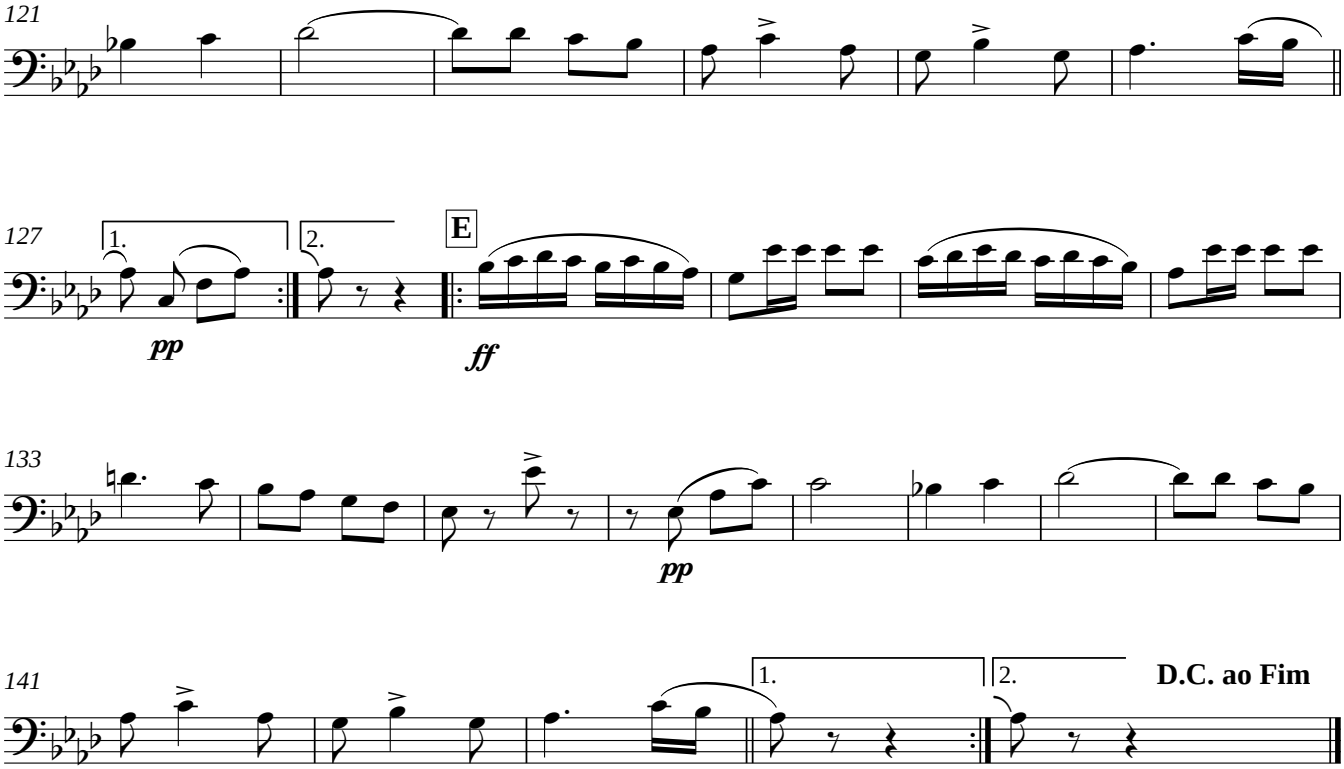

Tuba in C

MYSTERIOSO

DOBRADO

ANACLETO DE MEDEIROS

Ampliação, Revisão e Cópia de Luís Antônio Cardoso
OMB/RJ 31.354

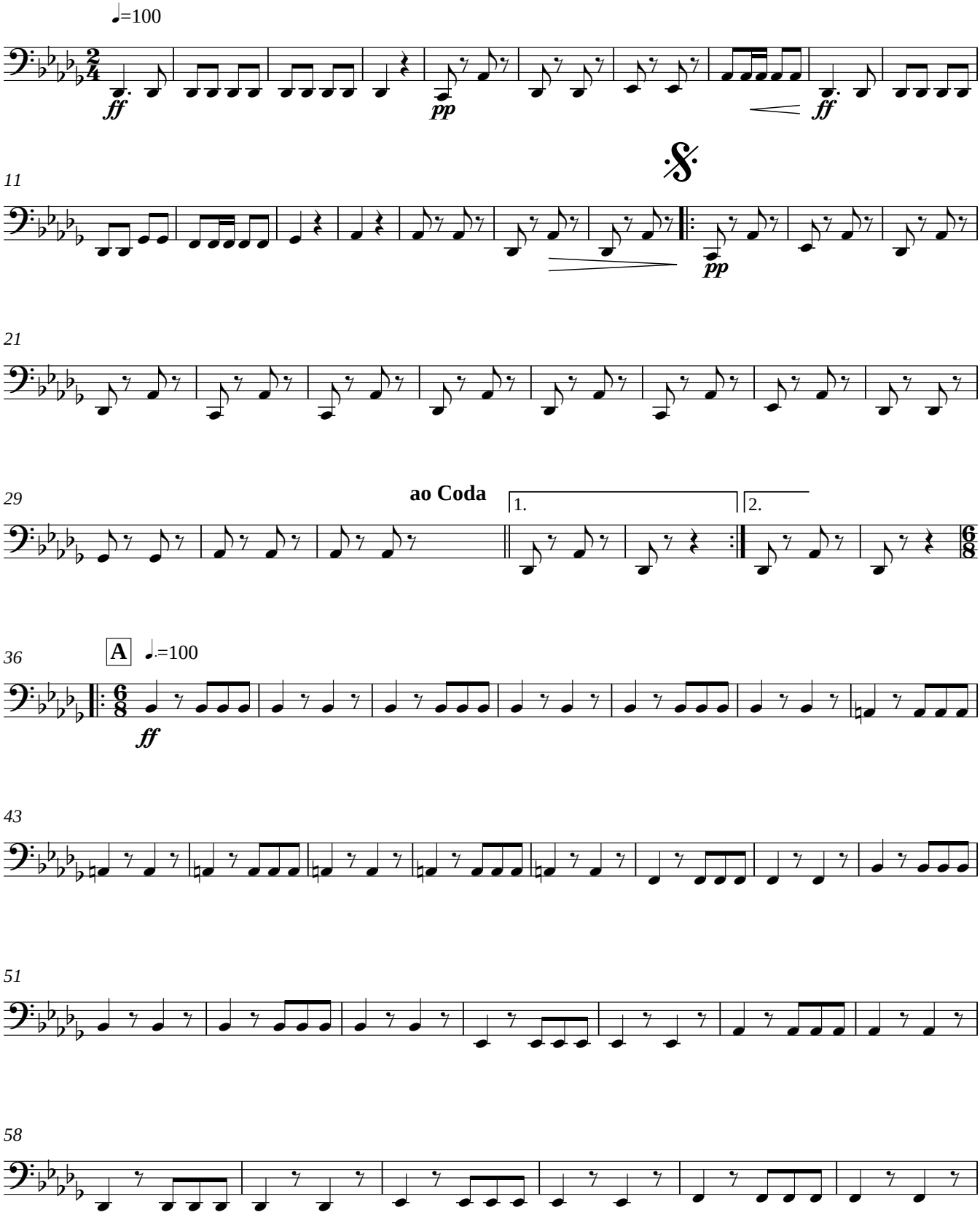

Rio de Janeiro - RJ - BRASIL
2009

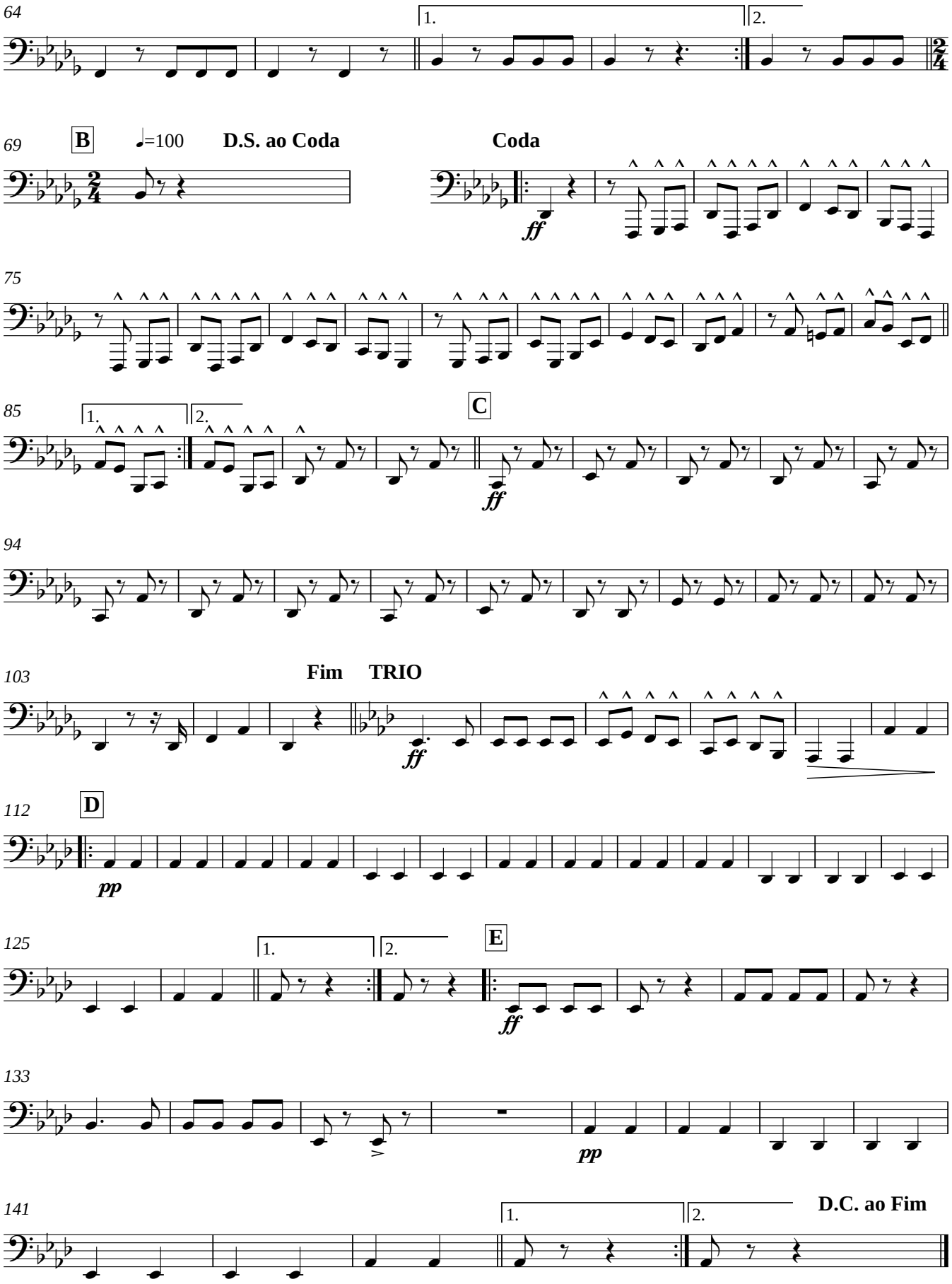
64
1.
2.
69
B
=100
D.S. ao Coda
Coda
ff
75
85
1.
2.
C
ff
94
103
Fim
TRIO
ff
112
D
pp
125
1.
2.
E
ff
133
pp
141
1.
2.
D.C. ao Fim

Tuba in B♭

MYSTERIOSO

DOBRADO

ANACLETO DE MEDEIROS

Ampliação, Revisão e Cópia de Luís Antônio Cardoso
OMB/RJ 31.354

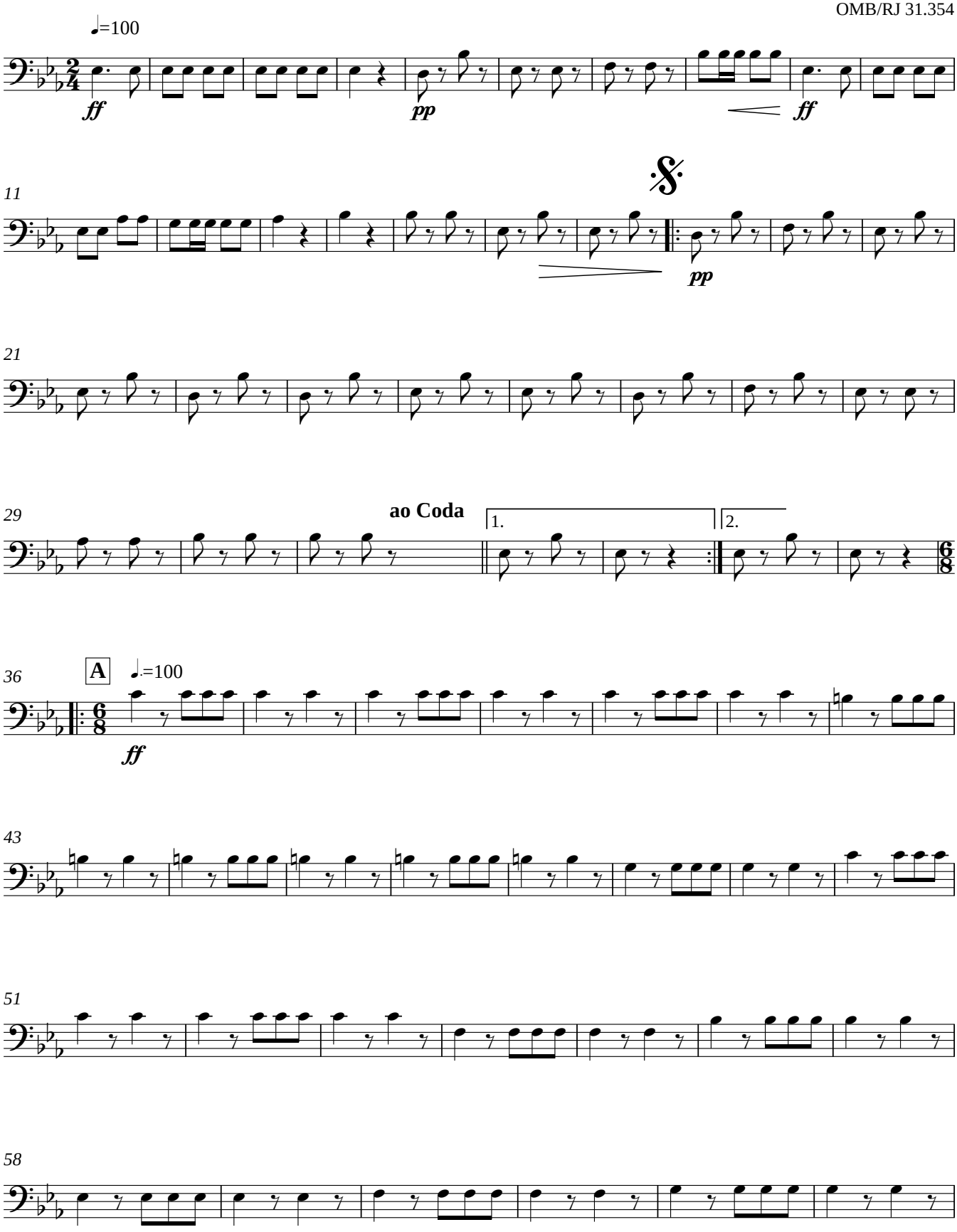

Rio de Janeiro - RJ - BRASIL
2009

Tuba in B♭
MYSTERIOSO - Dobrado
Anacleto de Medeiros

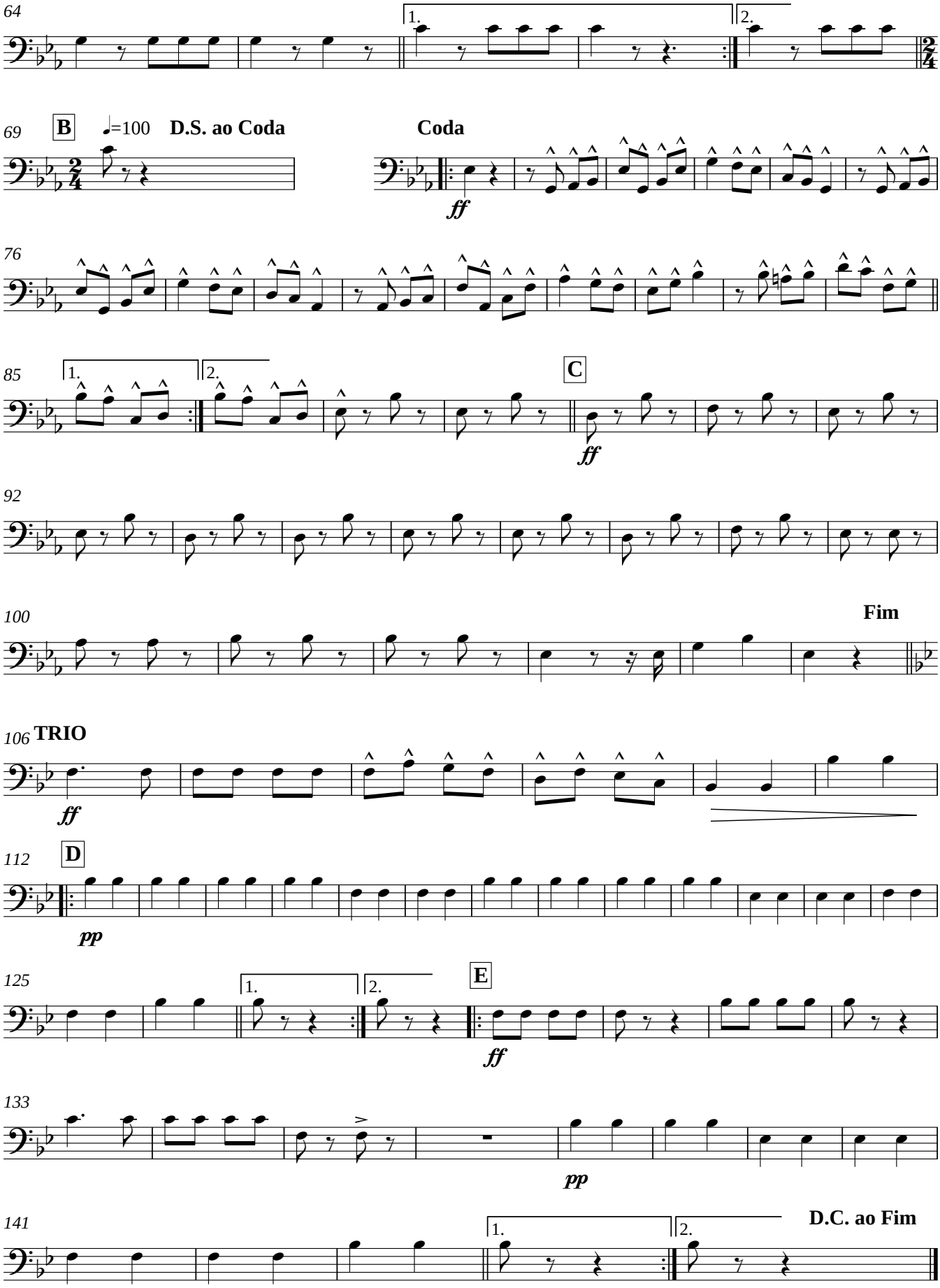

Tuba in E♭

MYSTERIOSO

DOBRADO

ANACLETO DE MEDEIROS

Ampliação, Revisão e Cópia de Luís Antônio Cardoso
OMB/RJ 31.354

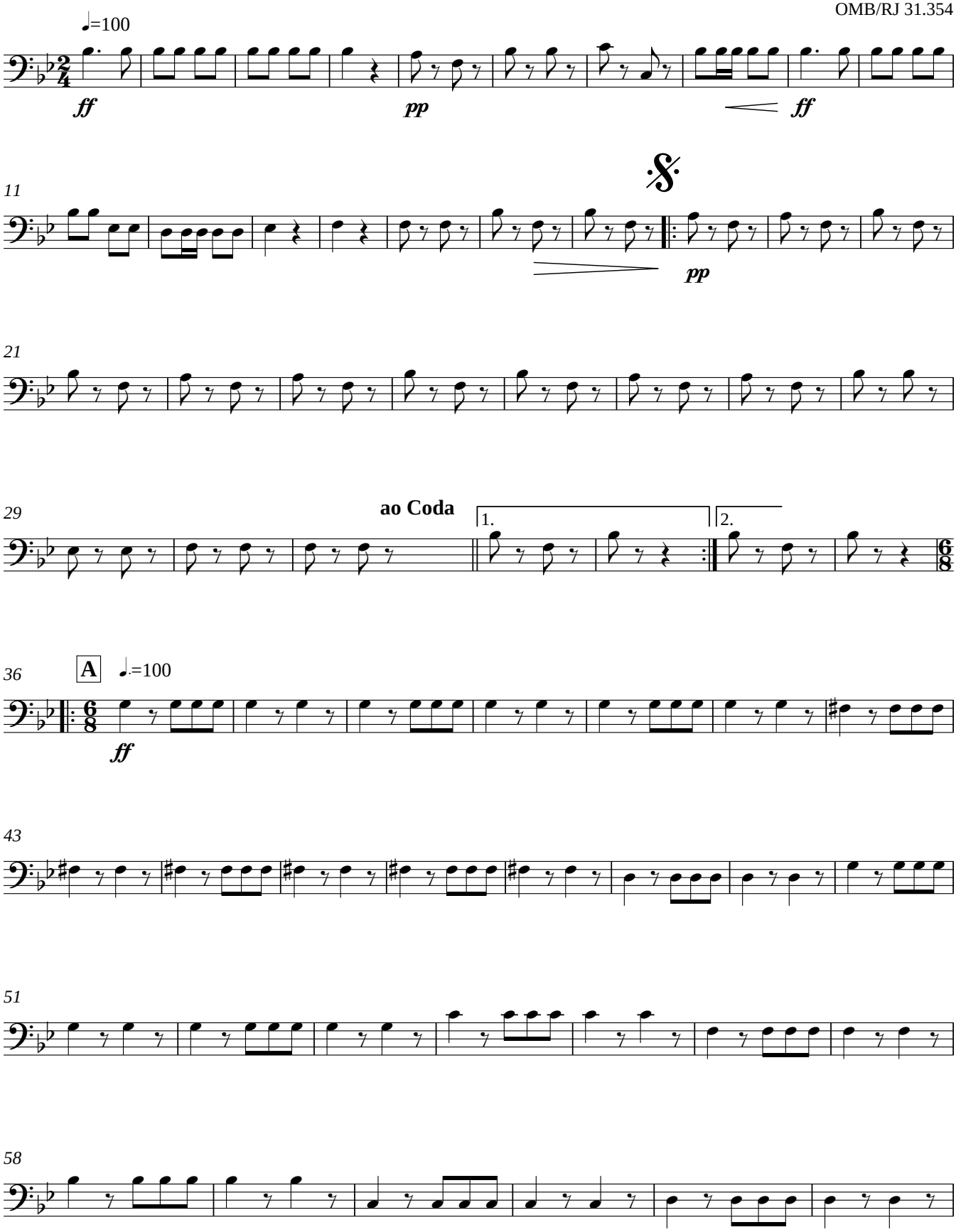

Rio de Janeiro - RJ - BRASIL
2009

Tuba in E♭
MYSTERIOSO - Dobrado
Anacleto de Medeiros

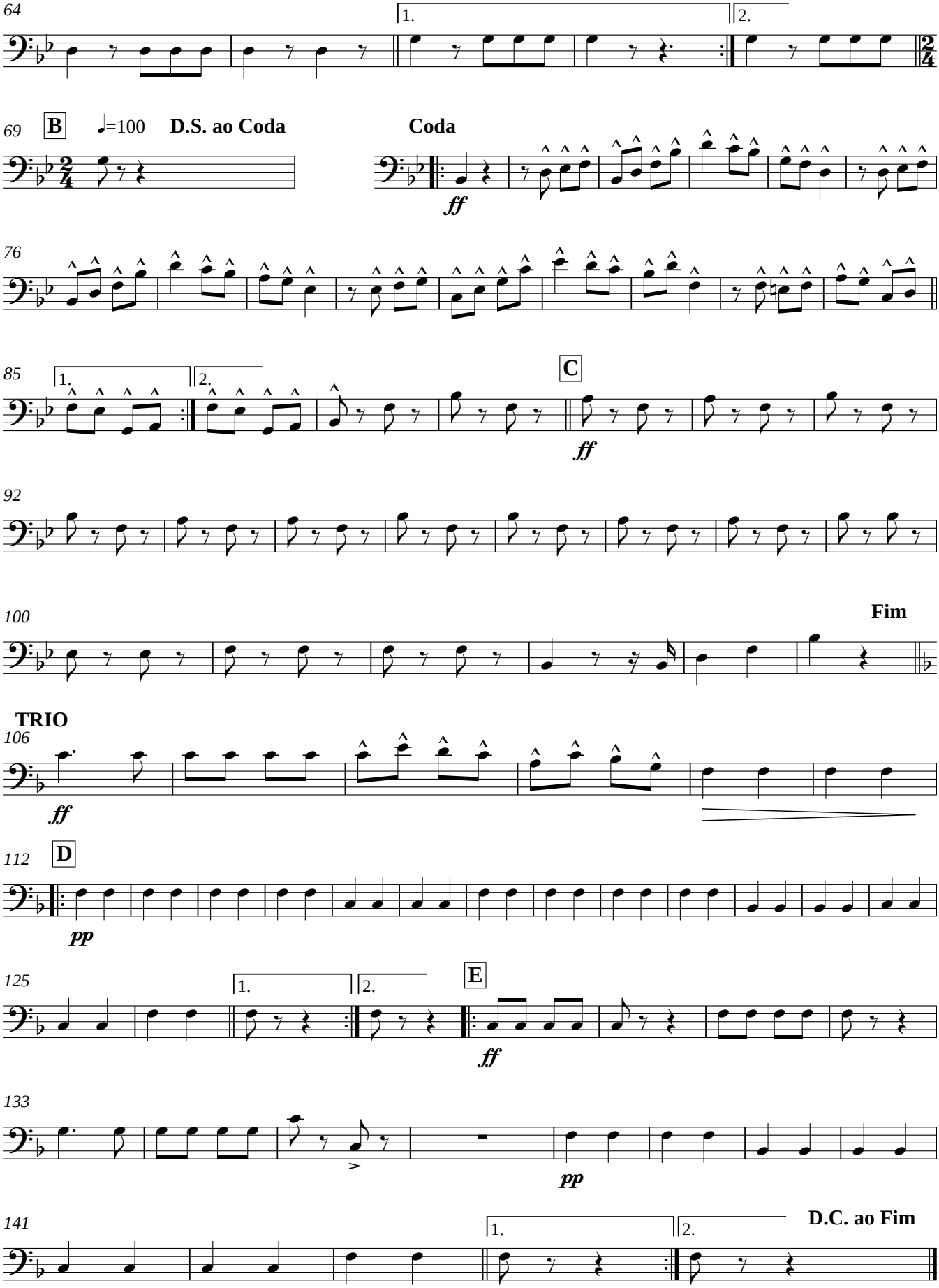

Contrabaixo de Cordas

MYSTERIOSO

DOBRADO

ANACLETO DE MEDEIROS

Ampliação, Revisão e Cópia de Luís Antônio Cardoso
OMB/RJ 31.354

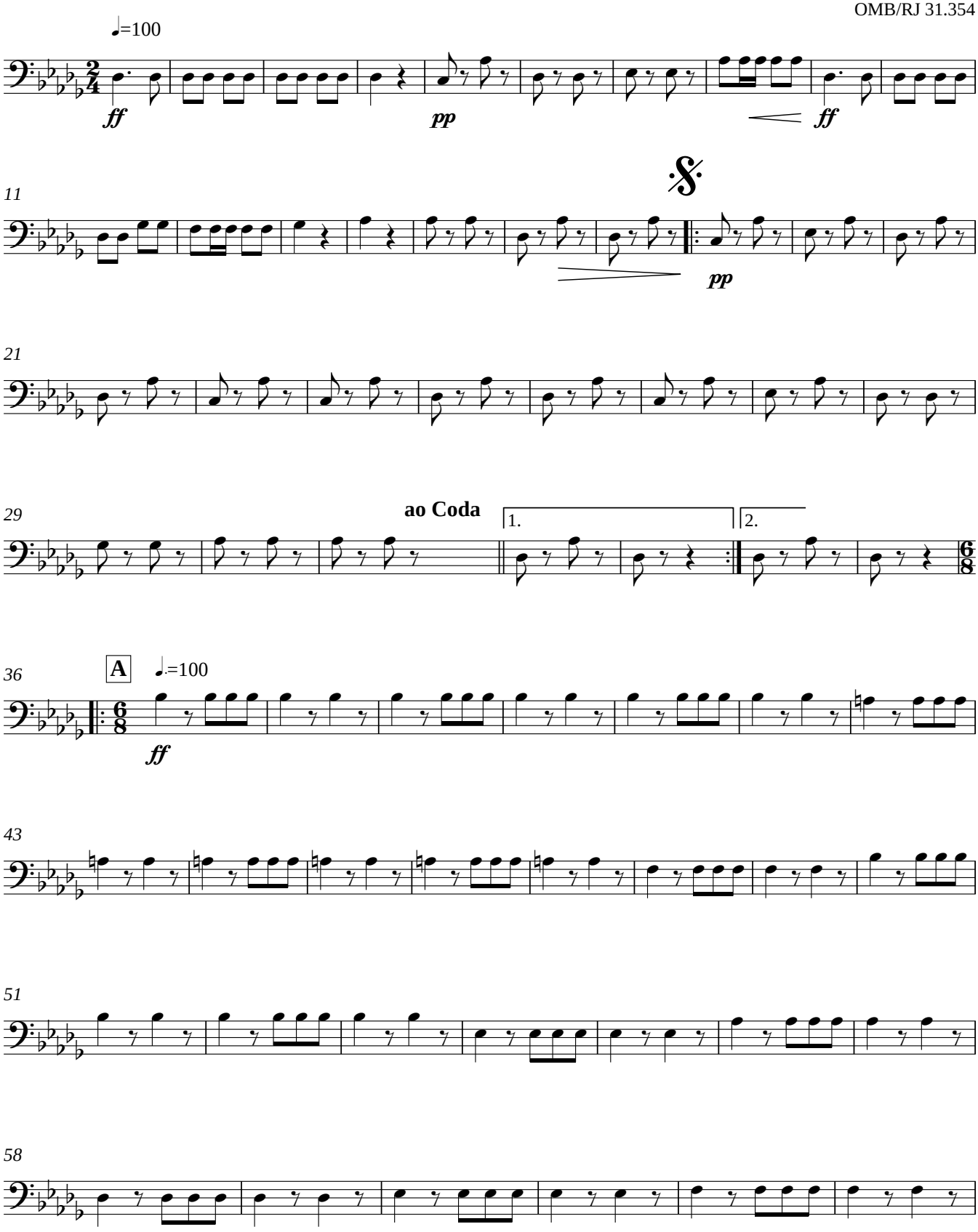

Rio de Janeiro - RJ - BRASIL
2009

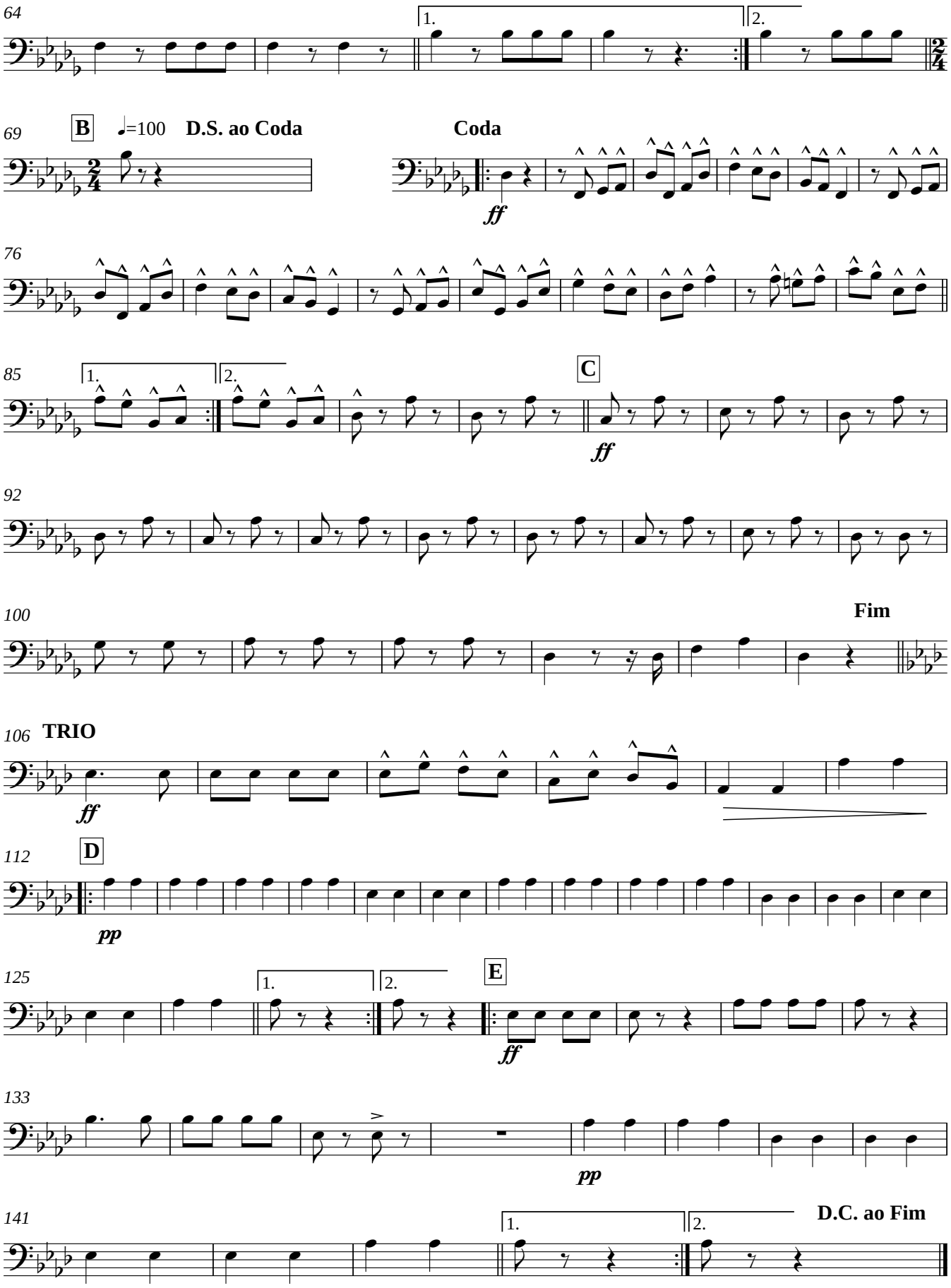
64
1.
2.
69
B
=100
D.S. ao Coda
Coda
ff
76
85
1.
2.
C
ff
92
100
Fim
106
TRIO
ff
112
D
pp
125
1.
2.
E
ff
133
pp
141
1.
2.
D.C. ao Fim

Caixa

MYSTERIOSO

DOBRADO

ANACLETO DE MEDEIROS

Ampliação, Revisão e Cópia de Luís Antônio Cardoso
OMB/RJ 31.354

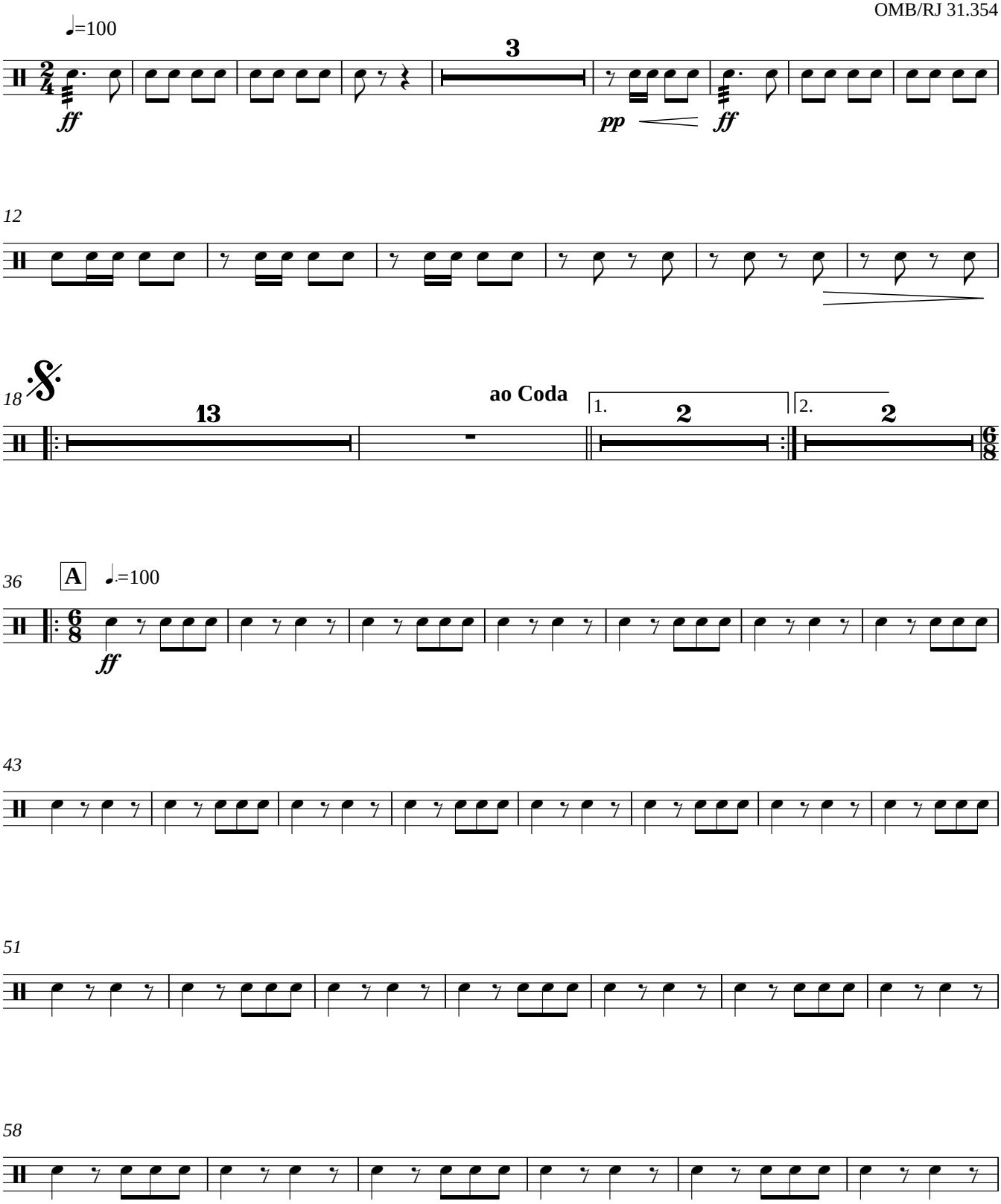

Rio de Janeiro - RJ - BRASIL
2009

MYSTERIOSO - Dobrado
Anacleto de Medeiros

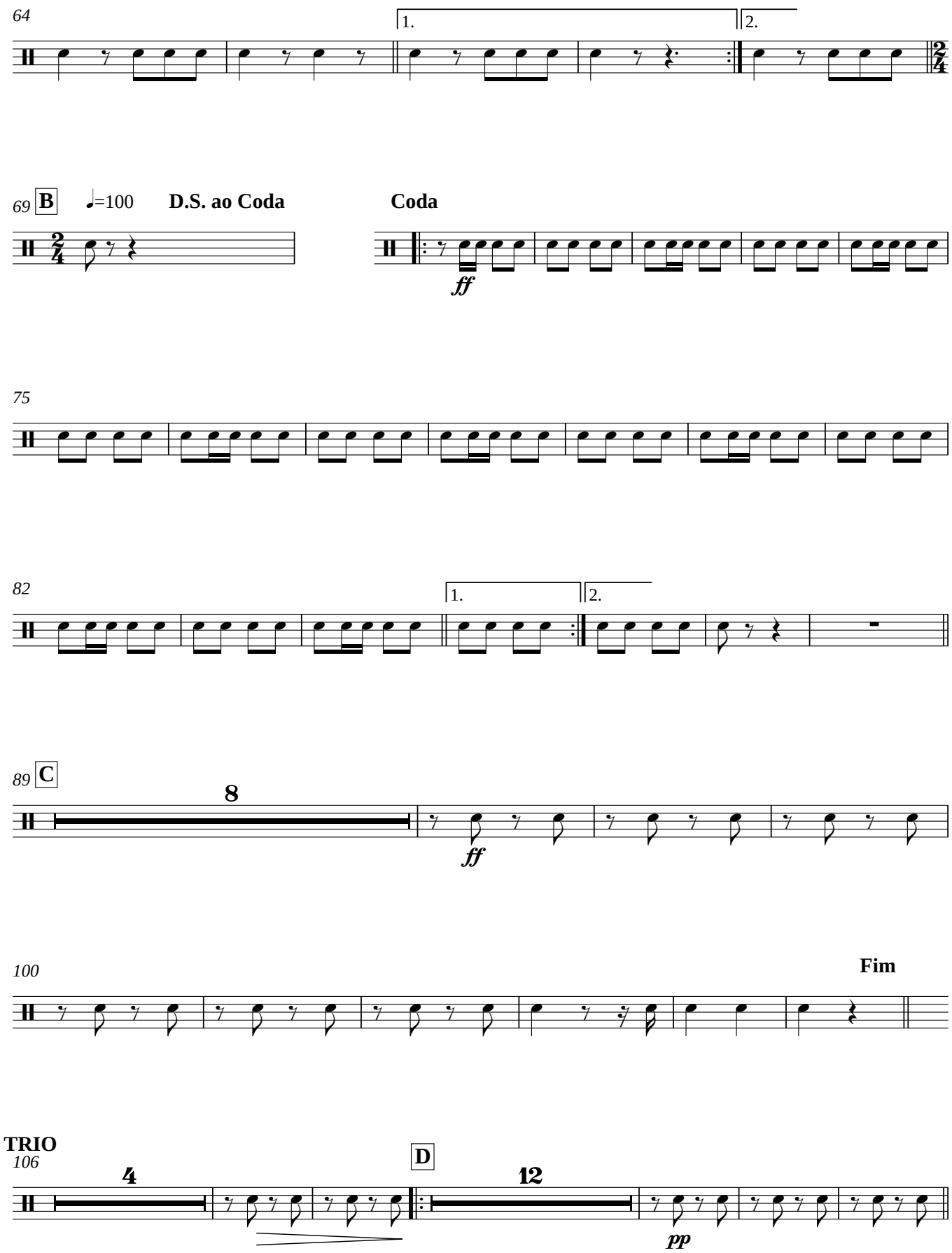

MYSTERIOSO - Dobrado
Anacleto de Medeiros

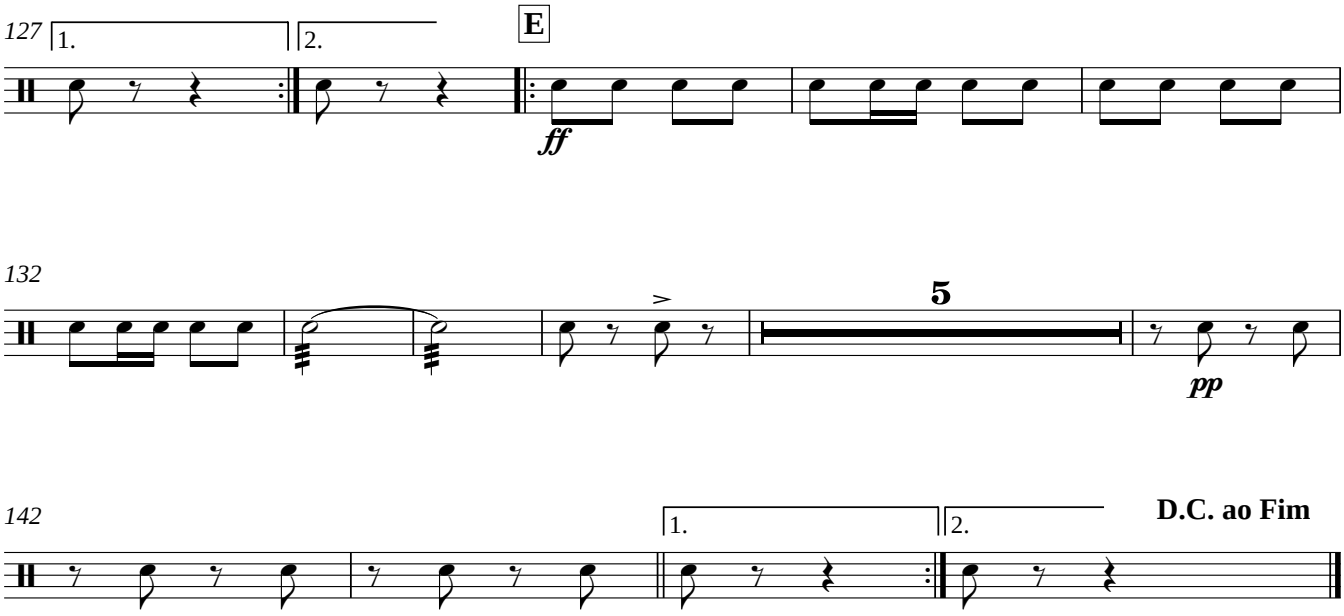

Pratos
Bombo

MYSTERIOSO

DOBRADO

ANACLETO DE MEDEIROS

Ampliação, Revisão e Cópia de Luís Antônio Cardoso
OMB/RJ 31.354

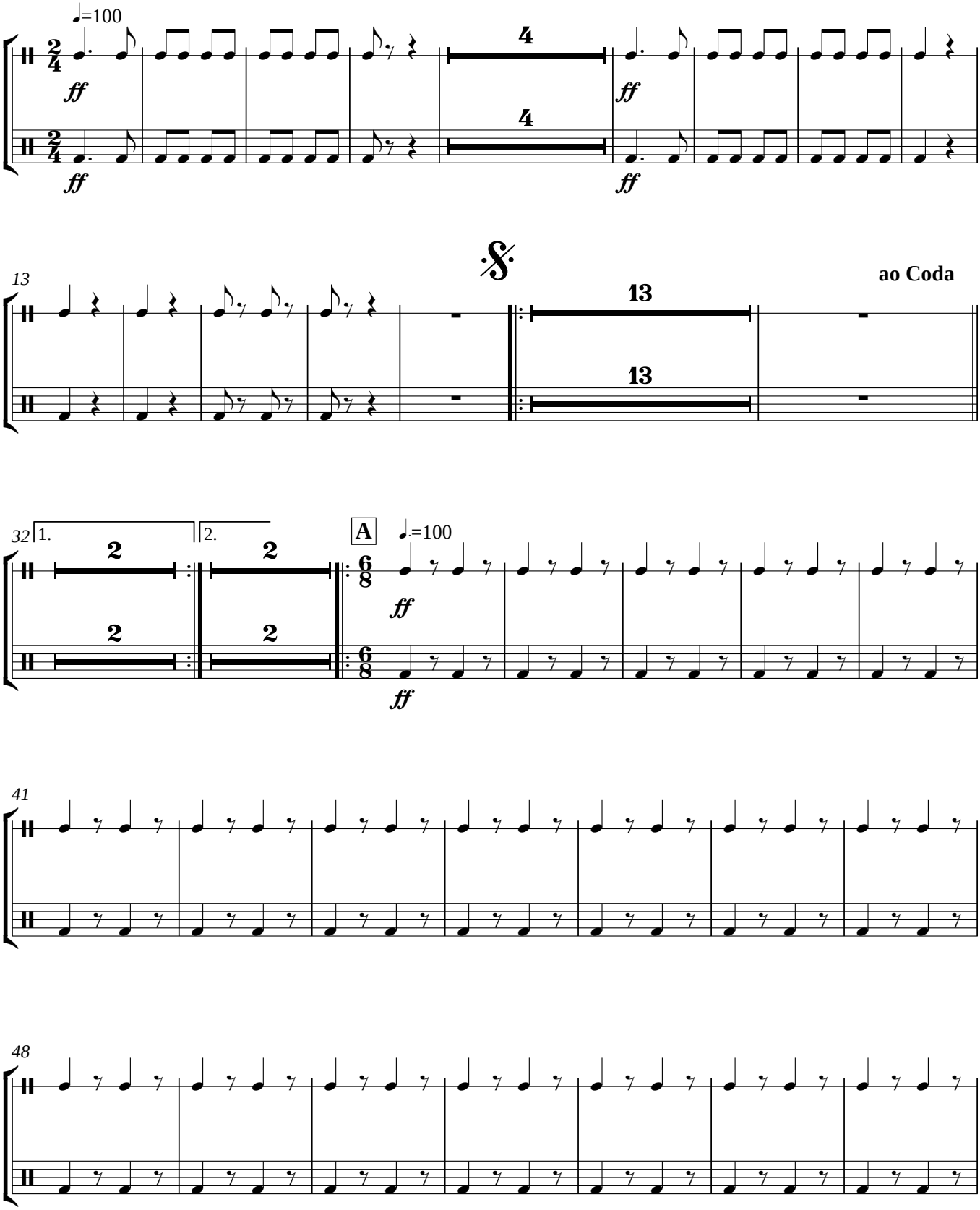

Rio de Janeiro - RJ - BRASIL
2009

MYSTERIOSO - Dobrado
Anacleto de Medeiros

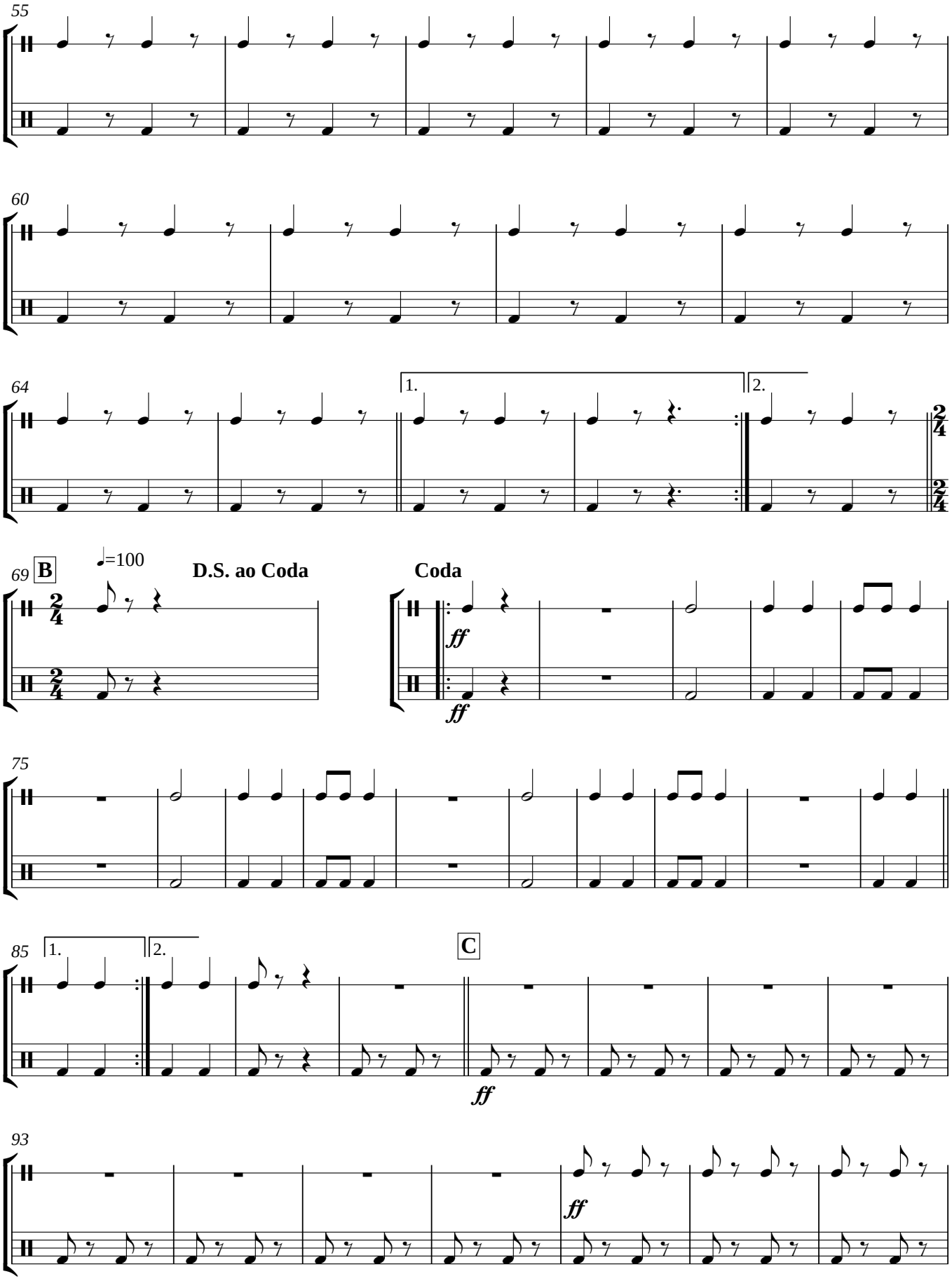
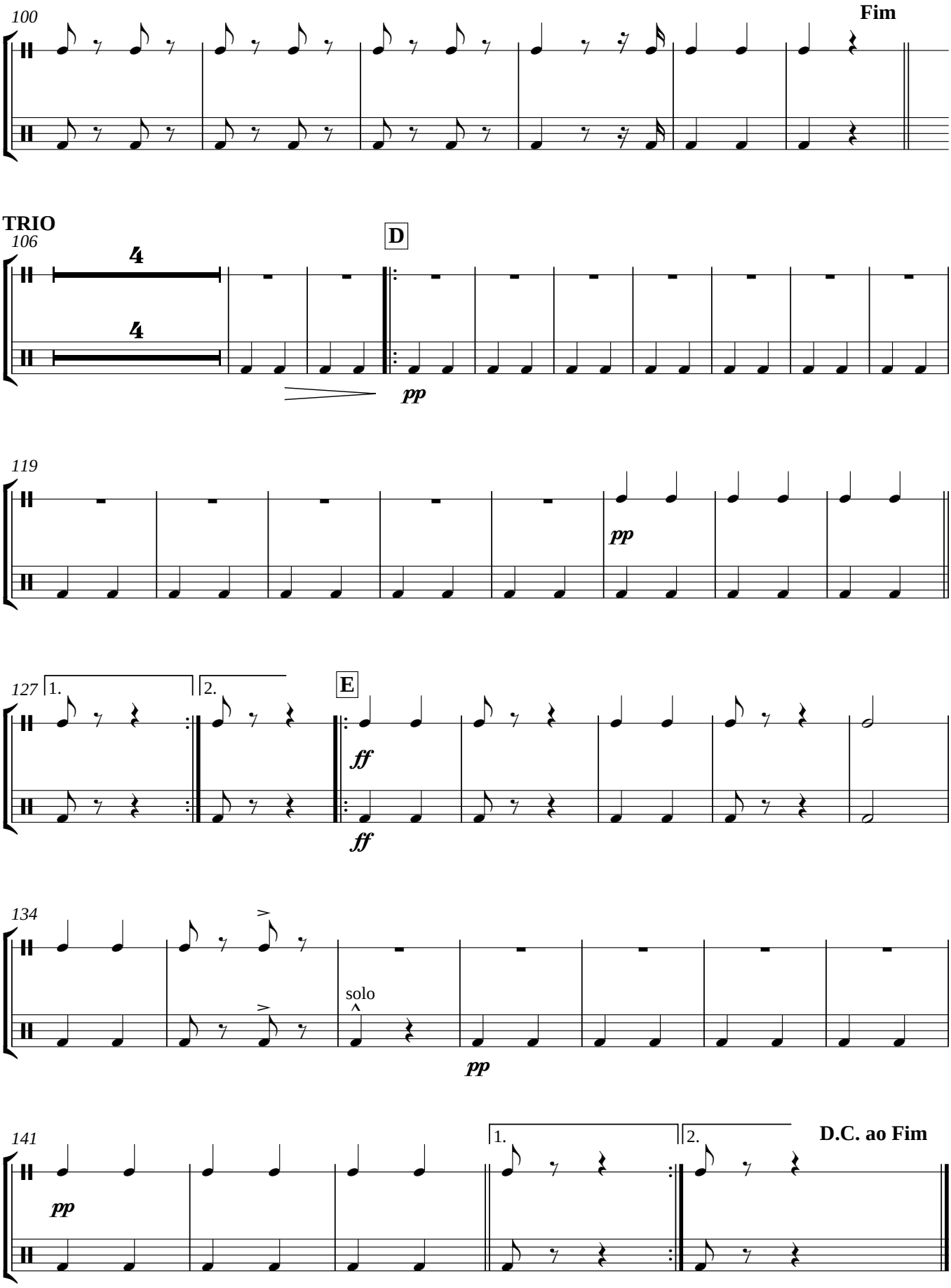
MYSTERIOSO - Dobrado
Anacleto de Medeiros