

FAZE JÁ O SEU QUERER (HARPA CRISTÃ Nº 440)

P.L.M

Arranjo para Banda El Elyon: Josué Jesus Sousa

♩ = 110

Flauta Transversal

Clarineteta Bb

Clarineteta Bb

Clarineteta Bb

Saxofone Alto

Saxofone Tenor

Saxofone barítono

Trompete Bb

Trombone

Caixa Clara

Bumbo de Concerto

Pratos

Saxofone Tenor

Clarineteta Bb

Tuba

mf

mf

mf

f

f

6

Fl.

Cl. Bb

Cl. Bb

Cl. Bb

A. Sax

Sax. Tn.

Bar. Sax

Tpt. Bb

Tbn.

Cx.Cl.

Bumb. Conc.

Cym.

Sax. Tn.

Cl. Bb

Tba.

f

p

p

p

f

f

12

Fl.

Cl. Bb

Cl. Bb

Cl. Bb

A. Sax

Sax. Tn.

Bar. Sax

Tpt. Bb

Tbn.

Cx.Cl.

Bumb. Conc.

Cym.

Sax. Tn.

Cl. Bb

Tba.

f

Fl.

Cl. Bb

Cl. Bb

Cl. Bb

A. Sax

Sax. Tn.

Bar. Sax

Tpt. Bb

Tbn.

Cx.Cl.

Bumb. Conc.

Cym.

Sax. Tn.

Cl. Bb

Tba.

f

mf

f

f

f

Fl.

Cl. Bb

Cl. Bb

Cl. Bb

A. Sax

Sax. Tn.

Bar. Sax

Tpt. Bb

Tbn.

Cx.Cl.

Bumb. Conc.

Cym.

Sax. Tn.

Cl. Bb

Tba.

30

Fl.

Cl. Bb

Cl. Bb

Cl. Bb

A. Sax

Sax. Tn.

Bar. Sax

Tpt. Bb

Tbn.

Cx.Cl.

Bumb. Conc.

Cym.

Sax. Tn.

Cl. Bb

Tba.

Fl. *7* *3* *3*

Cl. Bb *7* *3* *3*

Cl. Bb *7* *3* *3*

Cl. Bb *7* *3* *3*

A. Sax *7* *3* *3*

Sax. Tn.

Bar. Sax *3*

Tpt. Bb

Tbn.

Cx.Cl.

Bumb. Conc.

Cym.

Sax. Tn.

Cl. Bb *3* *3*

Tba. *3*

40

1.2.3. 4.

Fl.

Cl. Bb

Cl. Bb

Cl. Bb

A. Sax

Sax. Tn.

Bar. Sax

Tpt. Bb

Tbn.

Cx.Cl.

Bumb. Conc.

Cym.

Sax. Tn.

Cl. Bb

Tba.

FAZE JÁ O SEU QUERER (HARPA CRISTÃ Nº 440)

Flauta Transversal

P.L.M

Arranjo para Banda El Elyon: Josué Jesus Sousa

$\text{♩} = 110$

7

14

22

31

38

1.2.3. 4.

FAZE JÁ O SEU QUERER (HARPA CRISTÃ Nº 440)

P.L.M

Clarinetta Bb 1

Arranjo para Banda El Elyon: Josué Jesus Sousa

$\text{♩} = 110$

FAZE JÁ O SEU QUERER (HARPA CRISTÃ Nº 440)

P.L.M

Clarinetta Bb 2

Arranjo para Banda El Elyon: Josué Jesus Sousa

$\text{♩} = 110$

FAZE JÁ O SEU QUERER (HARPA CRISTÃ Nº 440)

P.L.M

Clarineteta Bb 3

Arranjo para Banda El Elyon: Josué Jesus Sousa

$\text{♩} = 110$

mf

8

16

mf

25

32

38

1.2.3. 4.

FAZE JÁ O SEU QUERER (HARPA CRISTÃ Nº 440)

P.L.M

Saxofone Alto

Arranjo para Banda El Elyon: Josué Jesus Sousa

♩ = 110

mf

7

3 3

2

16

2

mf

25

31

37

1.2.3. 4.

3 3

FAZE JÁ O SEU QUERER (HARPA CRISTÃ Nº 440)

P.L.M

Saxofone Tenor 1

Arranjo para Banda El Elyon: Josué Jesus Sousa

♩ = 110

9

20

29

38

FAZE JÁ O SEU QUERER (HARPA CRISTÃ Nº 440)

P.L.M

Saxofone barítono

Arranjo para Banda El Elyon: Josué Jesus Sousa

♩ = 110

8

16

23

32

39

1.2.3. 4.

Detailed description of the musical score: The score is written for Saxophone Baritone in G major (one sharp) and 2/4 time. It begins with a tempo marking of quarter note = 110. The first staff (measures 1-7) starts with a rest, followed by eighth-note patterns, and ends with a triplet of eighth notes. The second staff (measures 8-15) includes a repeat sign and a dynamic marking of *f*. The third staff (measures 16-22) continues with eighth-note patterns and a dynamic marking of *f*. The fourth staff (measures 23-31) features dotted eighth notes and eighth notes. The fifth staff (measures 32-38) includes a triplet of eighth notes. The sixth staff (measures 39-40) concludes with a first ending (1.2.3.) and a second ending (4.).

FAZE JÁ O SEU QUERER (HARPA CRISTÃ Nº 440)

P.L.M

Trompete Bb

Arranjo para Banda El Elyon: Josué Jesus Sousa

$\text{♩} = 110$

8

16 *f*

27

34 1.2.3. 4.

Detailed description of the musical score: The score is written for Trompete Bb in 2/4 time with a tempo of 110. It consists of five staves of music. The first staff begins with a treble clef and a key signature of one sharp (F#). The music features eighth and sixteenth notes, with accents (>) and slurs. The second staff starts at measure 8 and includes a repeat sign. The third staff starts at measure 16 and features a forte (*f*) dynamic and a four-measure rest. The fourth staff starts at measure 27 and contains eighth-note patterns. The fifth staff starts at measure 34 and concludes with first and second endings, marked '1.2.3.' and '4.' respectively, with accents under the final notes.

FAZE JÁ O SEU QUERER (HARPA CRISTÃ Nº 440)

P.L.M

Trombone

Arranjo para Banda El Elyon: Josué Jesus Sousa

♩ = 110

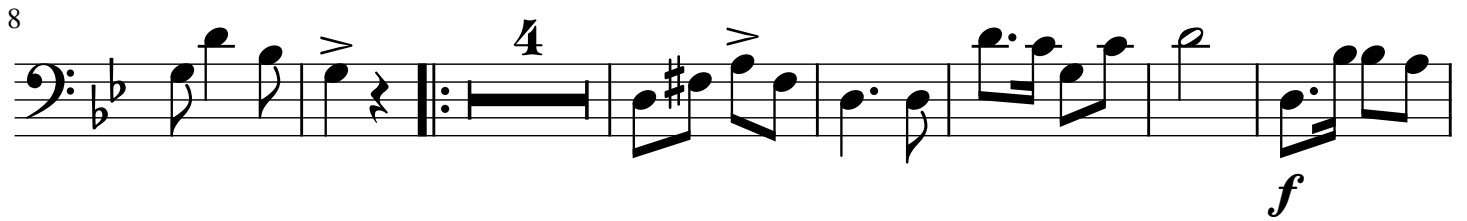

Caixa Clara
FAZE JÁ O SEU QUERER (HARPA CRISTÃ Nº 440)
P.L.M

Arranjo para Banda El Elyon: Josué Jesus Sousa

$\text{♩} = 110$
2/4

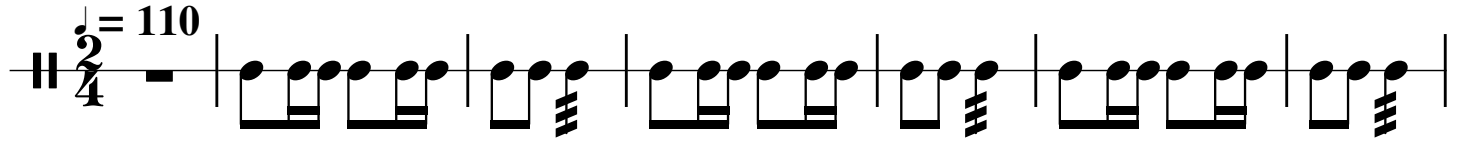

8

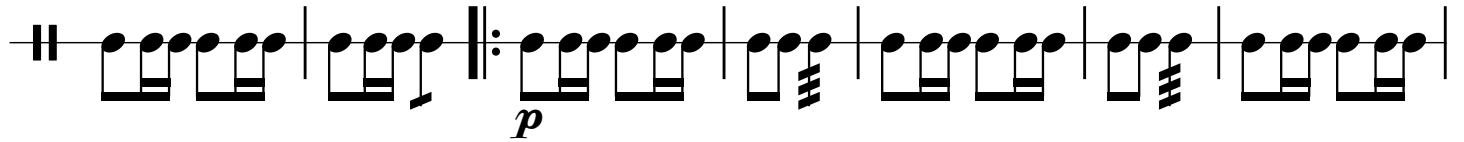

15

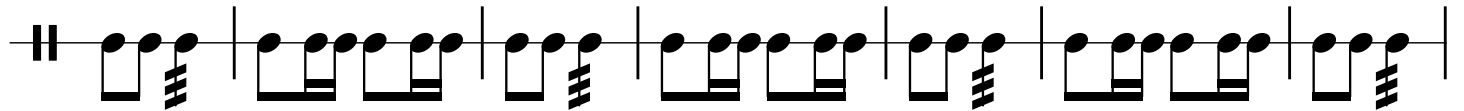

22

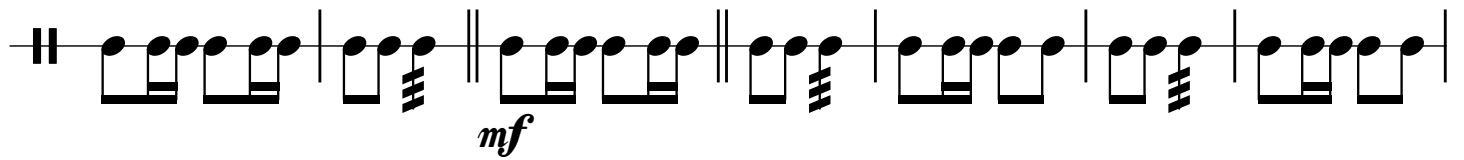

29

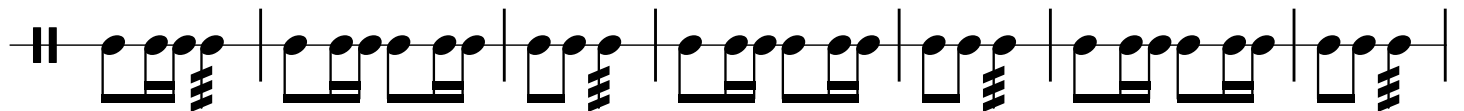

36

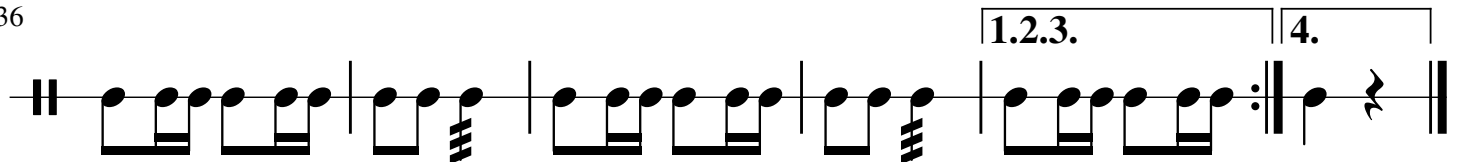

Bumbo de Concerto

FAZE JA O SEU QUERER (HARPA CRISTÃ Nº 440)

P.L.M

Arranjo para Banda El Elyon: Josué Jesus Sousa

$\text{♩} = 110$

14

27

40

FAZE JÁ O SEU QUERER (HARPA CRISTÃ Nº 440)

P.L.M

Pratos

Arranjo para Banda El Elyon: Josué Jesus Sousa

$\text{♩} = 110$

10 *p*

22 *mf*

35 1.2.3. 4.

FAZE JÁ O SEU QUERER (HARPA CRISTÃ Nº 440)

P.L.M

Trombone Bb

Arranjo para Banda El Elyon: Josué Jesus Sousa

♩ = 110

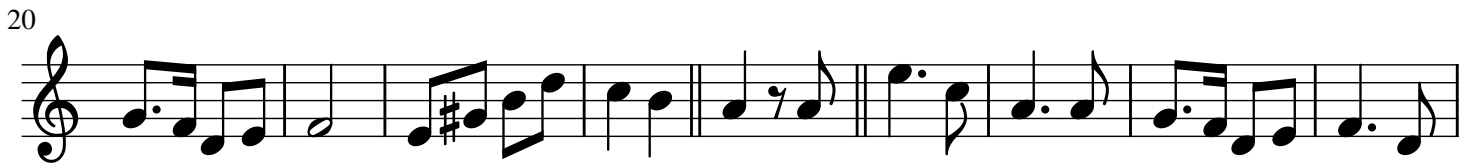

FAZE JÁ O SEU QUERER (HARPA CRISTÃ Nº 440)

P.L.M

Sax soprano

Arranjo para Banda El Elyon: Josué Jesus Sousa

$\text{♩} = 110$

FAZE JÁ O SEU QUERER (HARPA CRISTÃ Nº 440)

P.L.M

Tuba

Arranjo para Banda El Elyon: Josué Jesus Sousa

♩ = 110

8

16

23

38