

A Saga dos Retirantes

Baião

Igayara Índio

Flautim C

Flauta C

Oboé C

Requinta E \flat

Clarinetes B \flat

Sax. Alto E \flat

Sax. Tenor B \flat

Trompas E \flat

Trompetes B \flat

Trombones C

Baritono B \flat

Bombardino C

Tuba E \flat

Tuba C

Tuba B \flat

Timpano C

Caixa

Bombo e Prato

A Saga dos Retirantes

This page of the musical score, titled "A Saga dos Retirantes" and numbered "2", contains the following instruments and parts:

- Woodwinds:** Piccolo (Picc.), Flute (Fl.), Oboe (Ob.), E♭ Clarinet (E♭ Cl.), B♭ Clarinet (B♭ Cl.), Alto Saxophone (A. Sx.), Tenor Saxophone (T. Sx.), Horn (Hn.), Baritone Saxophone (Bar.), and Euphonium (Euph.).
- Brass:** Trombone (Tbn.), Tuba (three parts), and Snare Drum (S. Dr.).
- Percussion:** Bass Drum (B. Dr.).

A Saga dos Retirantes

This page of the musical score, titled "A Saga dos Retirantes" and numbered "3", contains the following instruments and parts:

- Woodwinds:** Piccolo (Picc.), Flute (Fl.), Oboe (Ob.), E♭ Clarinet (E♭ Cl.), B♭ Clarinet (B♭ Cl.), Alto Saxophone (A. Sx.), and Tenor Saxophone (T. Sx.).
- Percussion:** Snare Drum (S. Dr.) and Bass Drum (B. Dr.).

A Saga dos Retirantes

This page of the musical score, titled "A Saga dos Retirantes" and numbered "4", contains the following parts and markings:

- Woodwinds:** Piccolo (Picc.), Flute (Fl.), Oboe (Ob.), E♭ Clarinet (Eb Cl.), B♭ Clarinet (B♭ Cl.), Alto Saxophone (A. Sx.), and Tenor Saxophone (T. Sx.).
- Brass:** Horn (Hn.), B♭ Trumpet (B♭ Tpt.), Trombone (Tbn.), Baritone (Bar.), Euphonium (Euph.), and three Tubas.
- Percussion:** Timpani (Timp.), Snare Drum (S. Dr.), and Bass Drum (B. Dr.).

A Saga dos Retirantes

- Picc.** (Piccolo): Treble clef, playing a melodic line with eighth-note patterns.
- Fl.** (Flute): Treble clef, playing a melodic line with eighth-note patterns.
- Ob.** (Oboe): Treble clef, playing a melodic line with eighth-note patterns.
- E♭ Cl.** (E-flat Clarinet): Treble clef, playing a melodic line with eighth-note patterns.
- B♭ Cl.** (B-flat Clarinet): Treble clef, playing a harmonic accompaniment of chords.
- A. Sx.** (Alto Saxophone): Treble clef, playing a melodic line with eighth-note patterns.
- T. Sx.** (Tenor Saxophone): Treble clef, playing a melodic line with eighth-note patterns.
- Hn.** (Horn): Treble clef, playing a harmonic accompaniment of chords.
- B♭ Tpt.** (B-flat Trumpet): Treble clef, playing a harmonic accompaniment of chords.
- Tbn.** (Trombone): Bass clef, playing a harmonic accompaniment of chords.
- Bar.** (Baritone): Treble clef, playing a melodic line with eighth-note patterns.
- Euph.** (Euphonium): Bass clef, playing a melodic line with eighth-note patterns.
- Timp.** (Timpani): Bass clef, with rests throughout the measures.
- S. Dr.** (Snare Drum): Percussion clef, playing a rhythmic pattern of eighth notes.
- B. Dr.** (Bass Drum): Percussion clef, playing a rhythmic pattern of eighth notes.

A Saga dos Retirantes

A Saga dos Retirantes

This page of the musical score, titled "A Saga dos Retirantes" and numbered 7, contains the following instruments and parts:

- Woodwinds:** Piccolo (Picc.), Flute (Fl.), Oboe (Ob.), English Horn (E♭ Cl.), Bass Clarinet (B♭ Cl.), Alto Saxophone (A. Sx.), and Tenor Saxophone (T. Sx.).
- Brass:** Horn (Hn.), Trumpet (B♭ Tpt.), Trombone (Tbn.), Baritone (Bar.), Euphonium (Euph.), and three Tuba parts.
- Percussion:** Snare Drum (S. Dr.) and Bass Drum (B. Dr.).

A Saga dos Retirantes

76 Picc. *f*

76 Fl. *f*

76 Ob. *f*

76 E♭ Cl. *f*

76 B♭ Cl. *f*

76 A. Sx. *f*

76 T. Sx. *f*

76 Hn. *f*

76 B♭ Tpt. *f*

76 Tbn. *f*

76 Bar. *f*

76 Euph. *f*

76 Tuba *f*

76 Tuba *f*

76 Tuba *f*

76 Timp. *f*

76 S. Dr. *f*

76 B. Dr. *f*

A Saga dos Retirantes

This page of the musical score, numbered 89, features a variety of instruments. The woodwind section includes Piccolo (Picc.), Flute (Fl.), Oboe (Ob.), E♭ Clarinet (E♭ Cl.), B♭ Clarinet (B♭ Cl.), Alto Saxophone (A. Sx.), and Tenor Saxophone (T. Sx.). The brass section consists of Horns (Hn.), Trumpets (B♭ Tpt.), Trombones (Tbn.), Baritone (Bar.), Euphonium (Euph.), and three Tubas. The percussion section includes Timpani (Timp.), Snare Drum (S. Dr.), and Bass Drum (B. Dr.). The score is written in a key signature of one flat (B♭) and a common time signature (C). The woodwinds and strings play a rhythmic pattern of eighth notes, while the brass instruments provide harmonic support with chords and sustained notes. The percussion instruments play a steady, rhythmic accompaniment. The page concludes with a double bar line and repeat signs.

A Saga dos Retirantes

98 Picc. *f* *mf*

98 Fl. *f* *mf*

98 Ob. *f* *mf*

98 E♭ Cl. *f* *mf*

98 B♭ Cl. *f* *mf*

98 A. Sx. *f* *mf*

98 T. Sx. *f* *mf*

98 Hn. *f* *mf*

98 B♭ Tpt. *f* *mf*

98 Tbn. *f* *mf*

98 Bar. *f* *mf*

98 Euph. *f* *mf*

98 Tuba *f* *mf*

98 Tuba *f* *mf*

98 Timp. *f* *mf*

98 S. Dr. *f* *mf*

98 B. Dr. *f* *mf*

109

Picc.

Fl.

Ob.

E♭ Cl.

B♭ Cl.

A. Sx.

T. Sx.

109

Hn.

B♭ Tpt.

Tbn.

Bar.

Euph.

109

Tuba

Tuba

109

Tuba

109

Timp.

109

S. Dr.

B. Dr.

A Saga dos Retirantes

68

76

86

f

92

98

f

mf

107

115

A Saga dos Retirantes

72

82

f

89

94

f

mf

102

110

119

A Saga dos Retirantes

Baião

Igayara Índio

A Saga dos Retirantes

74

83

f

90

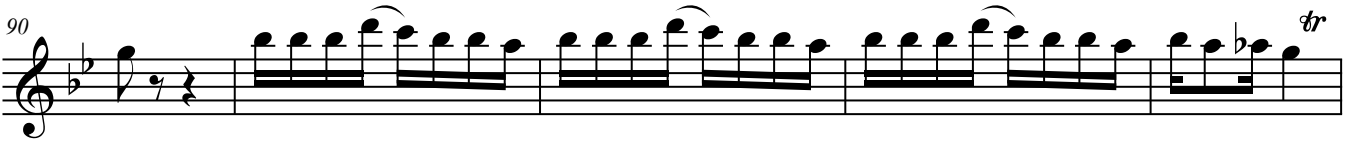

95

f

mf

104

112

A Saga dos Retirantes

Baião

Igayara Índio

5

p

9

14

19

mf

25

mf *p*

33

41

49

56

64

1. 2.

71

A Saga dos Retirantes

81

f

89

tr

95

f *mf*

105

114

A Saga dos Retirantes

Baião

Igayara Índio

5

p

10

15

20

tr

tr

26

mf

mf

p

35

44

53

tr

tr

59

1.

67

2.

76

f

A Saga dos Retirantes

87

93

101

110

A Saga dos Retirantes

Baião

Igayara Índio

5

p

9

14

19

mf

25

mf *p*

33

41

49

56

65

73

1. 2.

A Saga dos Retirantes

83

f

91

98

f *mf*

108

118

A Saga dos Retirantes

Baião

Igayara Índio

A Saga dos Retirantes

85

92

100

109

119

A Saga dos Retirantes

Baião

Igayara Índio

5

p

10

15

21

mf *mf*

28

p

35

42

49

3

58

7

1. 2.

73

3

86

f

A Saga dos Retirantes

93

101

109

A Saga dos Retirantes

Baião

Igayara Índio

A Saga dos Retirantes

90

98

106

115

A Saga dos Retirantes

Baião

Igayara Índio

6 *p*

11

16

22 *mf* *mf* *p* %

29

37

44

51

59 3

68 2

Detailed description of the musical score: The score is written for a single bass line in 2/4 time. It begins with a common time signature (C) and a key signature of two flats (B-flat and E-flat). The first line contains two measures. The second line, starting at measure 6, features a dynamic marking of *p* (piano) and includes a slur over two measures. The third line starts at measure 11. The fourth line starts at measure 16 and includes a fermata over the final note. The fifth line starts at measure 22, where the time signature changes to 2/4, and includes dynamic markings of *mf* (mezzo-forte), *mf*, and *p* (piano), along with a repeat sign. The sixth line starts at measure 29. The seventh line starts at measure 37. The eighth line starts at measure 44. The ninth line starts at measure 51 and includes a fermata over the final note. The tenth line starts at measure 59 and includes a triplet marking of 3. The final line starts at measure 68 and includes a slur over two measures.

A Saga dos Retirantes

78

87

93

101

108

118

A Saga dos Retirantes

Baião

Igayara Índio

A Saga dos Retirantes

87

93

102

111

A Saga dos Retirantes

Baião

Igayara Índio

A Saga dos Retirantes

93

103

113

A Saga dos Retirantes

Baião

Igayara Índio

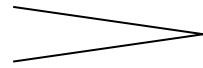

p

7

13

18

24

mf

mf

p

32

42

52

61

69

81

A Saga dos Retirantes

Baião

Igayara Índio

p

7

13

19

mf

26

mf *p*

38

1. 2

2. 28

97

f

22

A Saga dos Retirantes

Baião

Igayara Índio

8 *p*

15 2

22 §

29 *mf* *mf* *p*

36

43

50

57

64 1. 2.

73

A Saga dos Retirantes

86

94

102

109

A Saga dos Retirantes

Baião

Igayara Índio

4 4

p

12

3

20

mf *mf*

28:§

p

36

45

54

63

1. 2.

7

77

f

88

96

§ ⊕

f *mf*

A Saga dos Retirantes

105

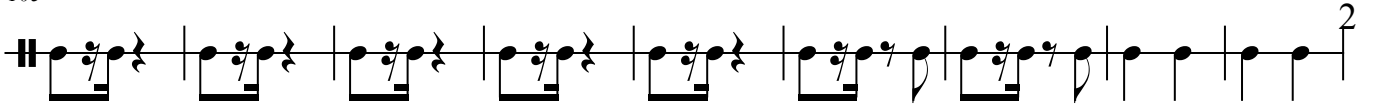

114

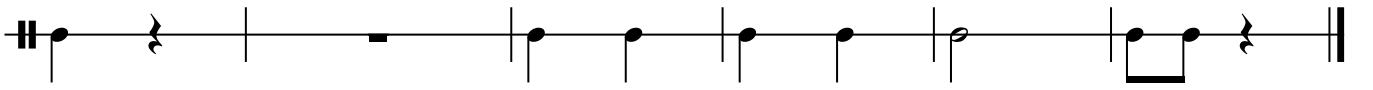

PORTAL BRASIL SONORO

A MAIOR BIBLIOTECA DE MÚSICA DIGITAL DO BRASIL

Compositor

Igayara Índio dos Reis

Igayara Índio dos Reis (natural do Recôncavo baiano, cidade de Muritiba, Filho de Eustásio Fraga e Alvina Dória dos Reis), tendo a sua formação musical na Lira Popular Muritibana com os Mestres, Argemiro Sacramento, Laurentino Campos e Francisco Teixeira. Aprendeu a tocar bombardino e trombone, ingressando na Banda Sinfônica Maestro Wanderley, da PMBA através de concurso. É também Arte-Educador com licenciatura plena pela EBA-UFBA.. Possui inúmeras obras para Bandas e Filarmônicas entre dobrados, marchas, maxixes, chorinhos, fantasias etc., tendo várias composições gravadas em CDs de Bandas e Filarmônicas, uma das quais ,o Papa capim Solitários(Polaca)em três versões pelas Bandas Maestro Wanderley, Terpsícore Popular de Maragojipe, e Lira Ceciliana de Cachoeira. Oficial Reformado da PMBA, hoje dedica seu tempo na luta pela existência das Filarmônicas e bandas através de composições, arranjos e participações em Festivais, inclusive como Membro do Corpo de Jurados por duas vezes, prestando serviço atualmente, como Professor voluntário de uma ONG, A Hora Da Criança na Filarmônica Maestro Agenor Gomes. "A Instituição Filarmônica, é um dos caminhos na formação das crianças e adolescentes de hoje, no Bom Cidadão de amanhã.