

Score

# Aristeu Correia Leite

Dobrado

De: Washington L.Gomes.

$\bullet = 140$

Clarinete B $\flat$  1

Clarinete B $\flat$  2

Clarinete B $\flat$  3

Sax-Alto

Alto Sax. 2

Sax-Tenor

Trumpete B $\flat$  1

Trumpete B $\flat$  2

Trumpete B $\flat$  3

Horn in E $\flat$  1

Horn in E $\flat$  2

Horn in E $\flat$  3

Trombone 1

Trombone 2

Trombone 3

Bombardino C

Tuba-B $\flat$  1

Tuba-E $\flat$  2

23

B♭ Cl. 1

B♭ Cl. 2

B♭ Cl. 3

A. Sax. 1

A. Sax. 2

T. Sax.

B♭ Tpt. 1

B♭ Tpt. 2

B♭ Tpt. 3

Hn. 1

Hn. 2

Hn. 3

Tbn. 1

Tbn. 2

Tbn. 3

Euph.

Tuba 1

Tuba 2

35

B♭ Cl. 1

B♭ Cl. 2

B♭ Cl. 3

A. Sax. 1

A. Sax. 2

T. Sax.

B♭ Tpt. 1

B♭ Tpt. 2

B♭ Tpt. 3

Hn. 1

Hn. 2

Hn. 3

Tbn. 1

Tbn. 2

Tbn. 3

Euph.

Tuba 1

Tuba 2

1.

2.

46

B♭ Cl. 1

B♭ Cl. 2

B♭ Cl. 3

A. Sax. 1

A. Sax. 2

T. Sax.

B♭ Tpt. 1

B♭ Tpt. 2

B♭ Tpt. 3

Hn. 1

Hn. 2

Hn. 3

Tbn. 1

Tbn. 2

Tbn. 3

Euph.

Tuba 1

Tuba 2

81

B♭ Cl. 1

B♭ Cl. 2

B♭ Cl. 3

A. Sax. 1

A. Sax. 2

T. Sax.

B♭ Tpt. 1

B♭ Tpt. 2

B♭ Tpt. 3

Hn. 1

Hn. 2

Hn. 3

Tbn. 1

Tbn. 2

Tbn. 3

Euph.

Tuba 1

Tuba 2

Detailed description of the musical score: This page contains measures 81 through 90 of a musical score. The key signature is two sharps (F# and C#). The score is arranged in a grand staff format with 17 individual staves. The instruments are: B♭ Clarinet 1, 2, and 3; Alto Saxophone 1 and 2; Tenor Saxophone; B♭ Trumpet 1, 2, and 3; Horn 1, 2, and 3; Trombone 1, 2, and 3; Euphonium; Tuba 1 and 2. The music features a variety of rhythmic patterns, including eighth and sixteenth notes, and rests. There are several dynamic markings such as *mf*, *f*, and *ff*. The score concludes with a double bar line and repeat dots at the end of measure 90.

Clarinete B $\flat$  1

# Aristeu Correia Leite

Dobrado

De: Washington L.Gomes.

$\text{♩} = 140$

9

18

26

35

43

50

57

65

74

84

Clarinete B $\flat$  2

# Aristeu Correia Leite

Dobrado

De: Washington L.Gomes.

$\text{♩} = 140$

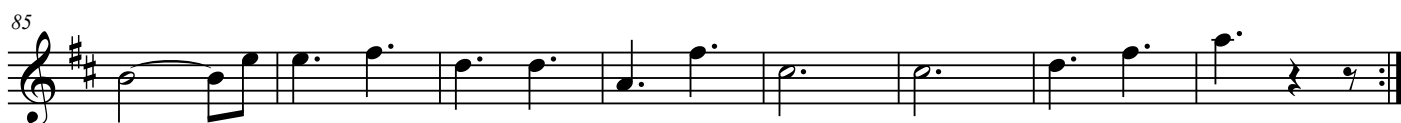
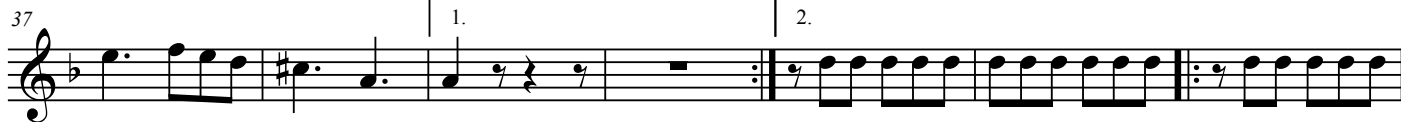

Clarinete B $\flat$  3

# Aristeu Correia Leite

Dobrado

De: Washington L.Gomes.

$\text{♩} = 140$

Sax-Alto

# Aristeu Correia Leite

Dobrado

De: Washington L.Gomes.

$\text{♩} = 140$

9

18

26

35

43

51

59

67

76

85

*trm*

1.

2.

1.

2.

Alto Sax. 2

# Aristeu Correia Leite

Dobrado

De: Washington L.Gomes.

$\text{♩} = 140$

10

20

29

38

47

56

65

75

85

Sax-Tenor

# Aristeu Correia Leite

Dobrado

De: Washington L.Gomes.

$\text{♩} = 140$

8

17

25

34

43

52

61

69

77

85

Horn in E $\flat$  1

# Aristeu Correia Leite

Dobrado

De: Washington L.Gomes.

$\text{♩} = 140$

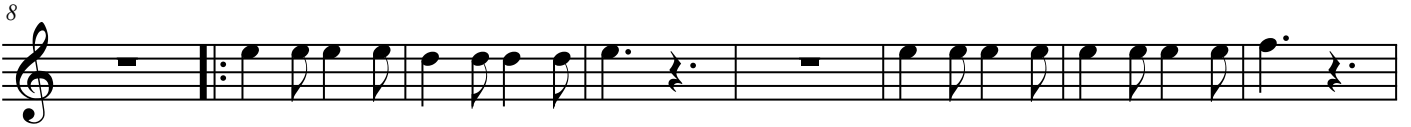

59 <sup>2.</sup>

2

67

74

81

88

Horn in E $\flat$  2

# Aristeu Correia Leite

Dobrado

De: Washington L.Gomes.

$\text{♩} = 140$

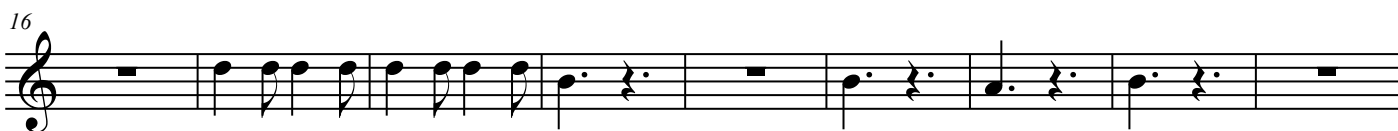

59 | 2.

67

74

81

88

Horn in E $\flat$  3

# Aristeu Correia Leite

Dobrado

De: Washington L.Gomes.

$\text{♩} = 140$

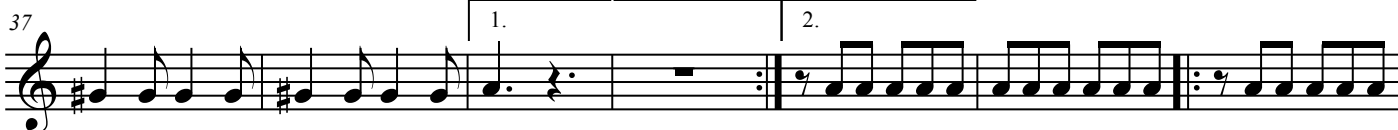

56

1. 2. 2

63

70

77

84

91

Trumpete B $\flat$  1

# Aristeu Correia Leite

Dobrado

De: Washington L.Gomes.

$\text{♩} = 140$

Trumpete B $\flat$  2

# Aristeu Correia Leite

Dobrado

De: Washington L.Gomes.

$\text{♩} = 140$

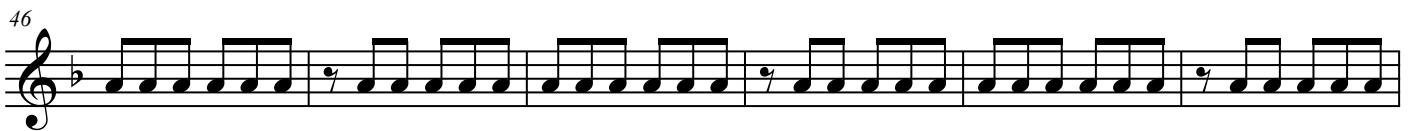

Trumpete B $\flat$  3

# Aristeu Correia Leite

Dobrado

De: Washington L.Gomes.

$\text{♩} = 140$

9 **16**

32

40

46

52

58

69 **6**

82

91

Trombone 1

# Aristeu Correia Leite

Dobrado

De: Washington L.Gomes.

$\text{♩} = 140$

8

17

25

34

43

51

59

67

75

83

Trombone 2

# Aristeu Correia Leite

Dobrado

De: Washington L.Gomes.

$\text{♩} = 140$

8

17

25

34

43

51

59

67

75

83

91

Trombone 3

# Aristeu Correia Leite

Dobrado

De: Washington L.Gomes.

$\text{♩} = 140$

Bombardino C

# Aristeu Correia Leite

Dobrado

De: Washington L.Gomes.

$\text{♩} = 140$

8

17

25

34

43

51

59

67

75

83

91

Tuba-Bb 1

# Aristeu Correia Leite

Dobrado

De: Washington L.Gomes.

♩ = 140

8

16

24

33

41 2.

50 1.

59 2.

67

75

83

91

Tuba-Eb 2

# Aristeu Correia Leite

Dobrado

De: Washington L.Gomes.

$\text{♩} = 140$

8

16

24

33

41

50

59

67

75

83

91