

CHAPÉU DE COURO

Frevo de rua

ZUMBA

- Clarinet in E♭**: Treble clef, playing a melodic line with many slurs and accents.
- Clarinet in B♭ 1**: Treble clef, playing a similar melodic line.
- Clarinet in B♭ 2**: Treble clef, playing a similar melodic line.
- Clarinet in B♭ 3**: Treble clef, playing a similar melodic line.
- Alto Sax. 1**: Treble clef, playing a similar melodic line.
- Alto Sax. 2**: Treble clef, playing a similar melodic line.
- Tenor Sax. 1**: Treble clef, playing a similar melodic line.
- Tenor Sax. 2**: Treble clef, playing a similar melodic line.
- Baritone Sax.**: Treble clef, playing a similar melodic line.
- Trumpet in B♭ 1**: Treble clef, playing a rhythmic line with many slurs and accents.
- Trumpet in B♭ 2**: Treble clef, playing a rhythmic line.
- Trumpet in B♭ 3**: Treble clef, playing a rhythmic line.
- Trombone 1**: Bass clef, playing a rhythmic line.
- Trombone 2**: Bass clef, playing a rhythmic line.
- Trombone 3**: Bass clef, playing a rhythmic line.
- Tuba**: Bass clef, playing a rhythmic line, starting with a *ff* dynamic marking.

CHAPÉU DE COURO

2

E♭ Cl.

B♭ Cl. 1

B♭ Cl. 2

B♭ Cl. 3

A. Sx. 1

A. Sx. 2

T. Sx. 1

T. Sx. 2

B. Sx.

10

B♭ Tpt. 1

B♭ Tpt. 2

B♭ Tpt. 3

Tbn. 1

Tbn. 2

Tbn. 3

10

Tuba

CHAPÉU DE COURO

This page of the musical score, titled "CHAPÉU DE COURO", page 3, contains the following parts and markings:

- Woodwinds:** Eb Clarinet (Cl. 1), Bb Clarinet (Cl. 1, 2, 3), Alto Saxophone (A. Sx. 1, 2), Tenor Saxophone (T. Sx. 1, 2), and Bass Saxophone (B. Sx.).
- Brass:** Bb Trumpet (Tpt. 1, 2, 3), Trombone (Tbn. 1, 2, 3), and Tuba.

CHAPÉU DE COURO

4

CHAPÉU DE COURO

This page of the musical score, titled "CHAPÉU DE COURO", is page 5 of the work. It features a large ensemble of instruments, including woodwinds, brass, and tuba. The score is divided into two systems. The first system includes E♭ Clarinet (Cl.), three B♭ Clarinets (Cl. 1, 2, 3), two Alto Saxophones (Sx. 1, 2), two Tenor Saxophones (Sx. 1, 2), Bass Saxophone (Sx.), three B♭ Trumpets (Tpt. 1, 2, 3), three Tenor Trombones (Tbn. 1, 2, 3), and Tuba. The second system includes B♭ Trumpet 1 (Tpt. 1), B♭ Trumpet 2 (Tpt. 2), B♭ Trumpet 3 (Tpt. 3), Tenor Trombone 1 (Tbn. 1), Tenor Trombone 2 (Tbn. 2), Tenor Trombone 3 (Tbn. 3), and Tuba. The score is written in 2/4 time with a key signature of one sharp (F#). It begins at measure 41. The first system has two measures of music, followed by a double bar line. The second system has two measures of music. The first measure of each system contains a first ending (marked "1") and the second measure contains a second ending (marked "2"). The second ending of the second system concludes with the instruction "D.S. al Coda" and a Coda symbol. The woodwind and saxophone parts play a melodic line, while the brass parts provide harmonic support and rhythmic patterns. The tuba part is primarily rhythmic, playing a steady eighth-note pattern.

CHAPÉU DE COURO

Clarinet in E \flat

Frevo de rua

ZUMBA

6

12

18 *To Coda*

25

31

37 *D.S. al Coda*

45

CHAPÉU DE COURO

Clarinet in B \flat 1

Frevo de rua

ZUMBA

§

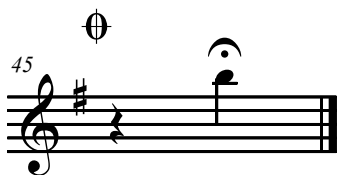
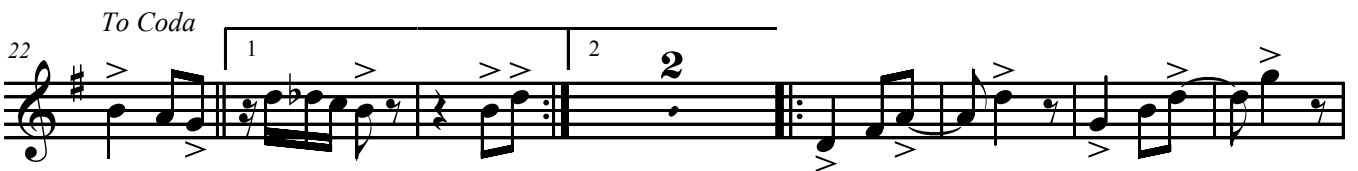

CHAPÉU DE COURO

Clarinet in B \flat 2

Frevo de rua

ZUMBA

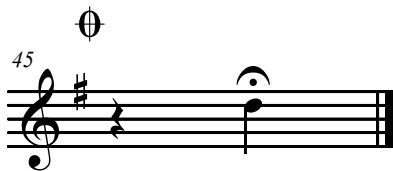
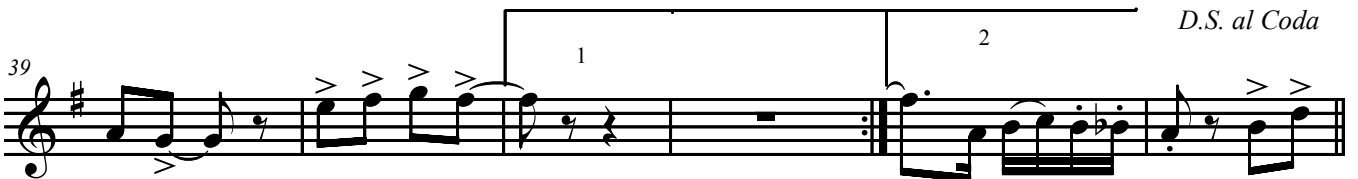
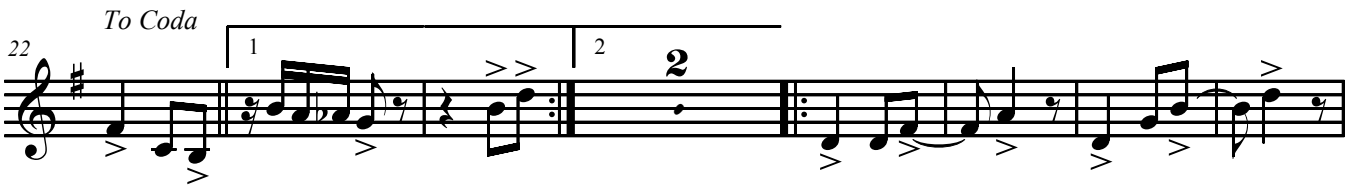

CHAPÉU DE COURO

Clarinet in B \flat 3

Frevo de rua

ZUMBA

§

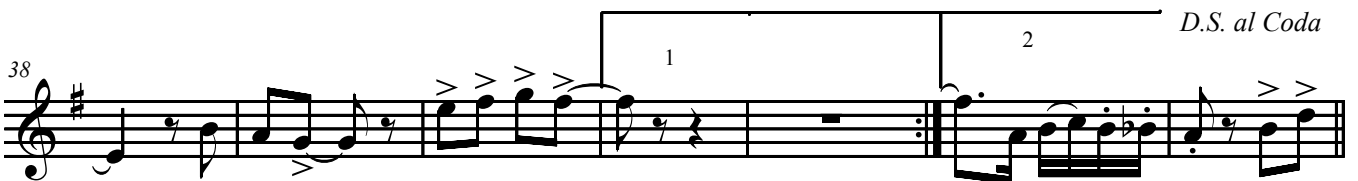
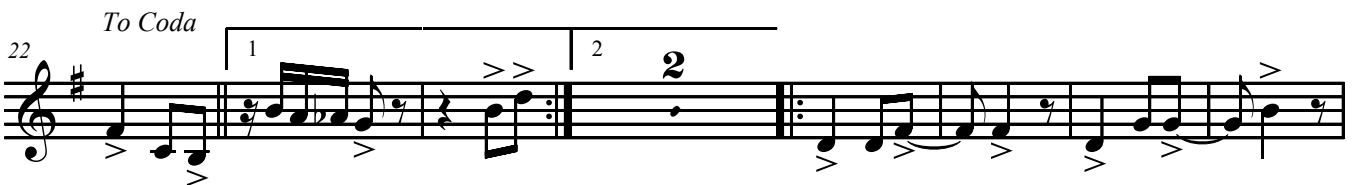

⊖

Alto Sax. 1

CHAPÉU DE COURO

Frevo de rua

ZUMBA

CHAPÉU DE COURO

Alto Sax. 2

Frevo de rua

ZUMBA

§

7

14

To Coda

21

29

36

43

D.S. al Coda

45

CHAPÉU DE COURO

Tenor Sax. 1

Frevo de rua

ZUMBA

§

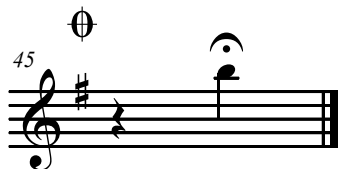
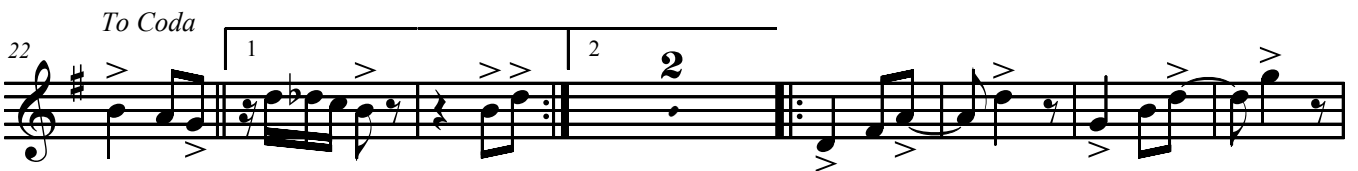
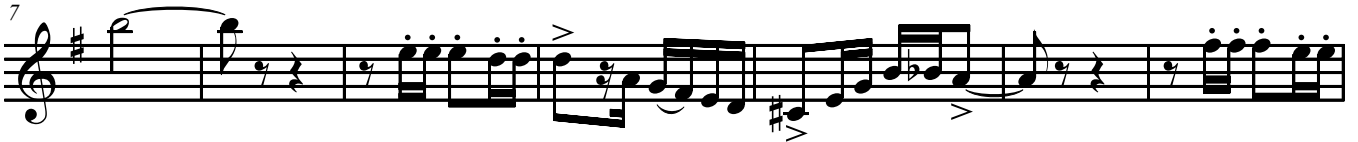

CHAPÉU DE COURO

Tenor Sax. 2

Frevo de rua

ZUMBA

§

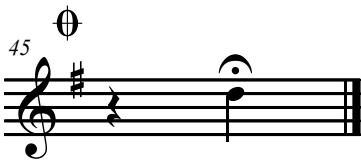
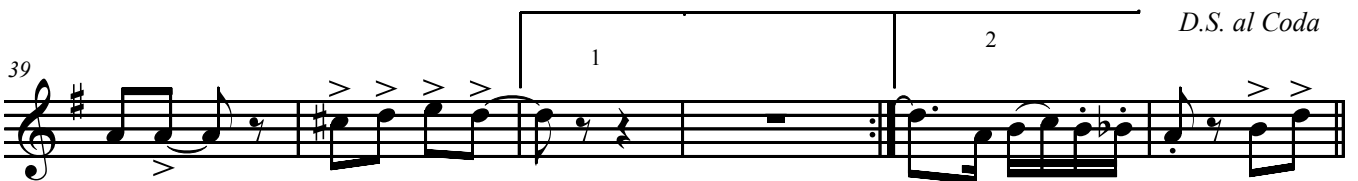
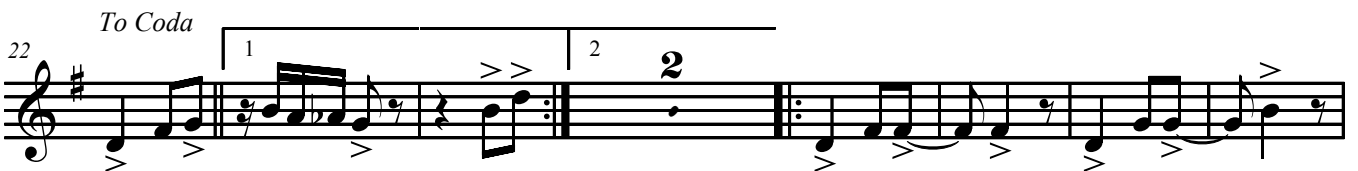

CHAPÉU DE COURO

Baritone Sax.

Frevo de rua

ZUMBA

§

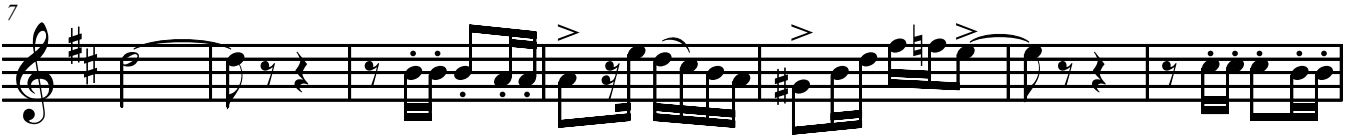

To Coda

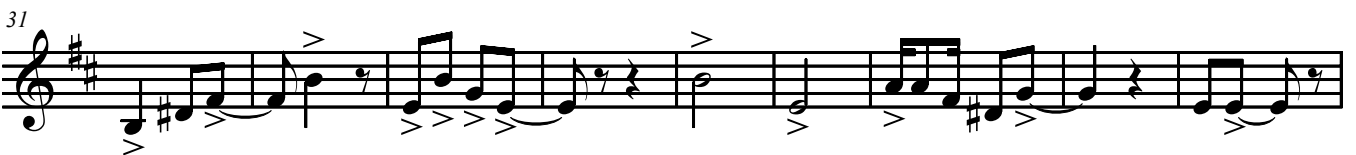
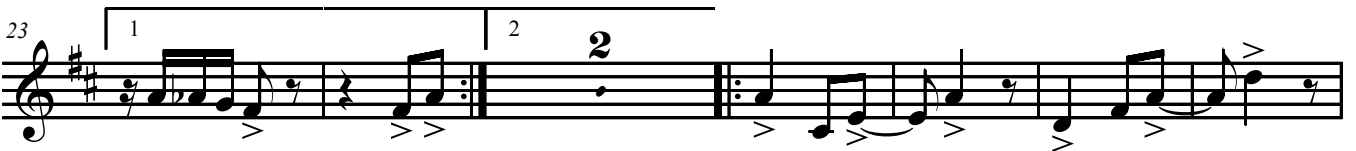
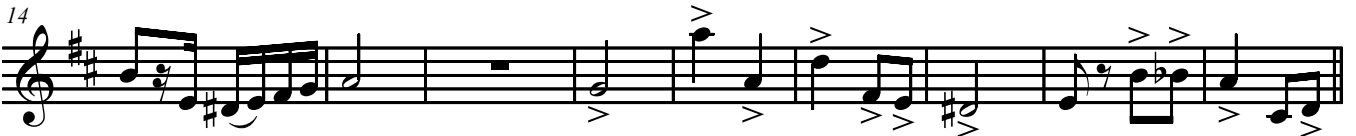

D.S. al Coda

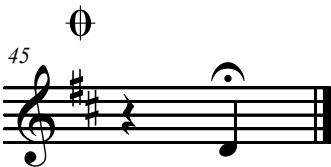
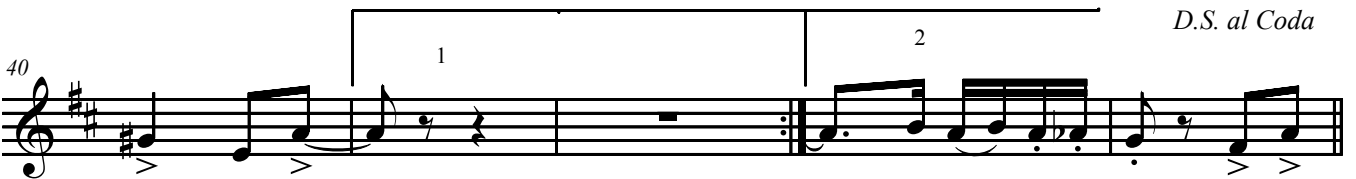

CHAPÉU DE COURO

Trumpet in B \flat 1

Frevo de rua

ZUMBA

§

8

17 *To Coda*

26

34

41 *D.S. al Coda*

45

CHAPÉU DE COURO

Trumpet in B \flat 2

Frevo de rua

ZUMBA

§

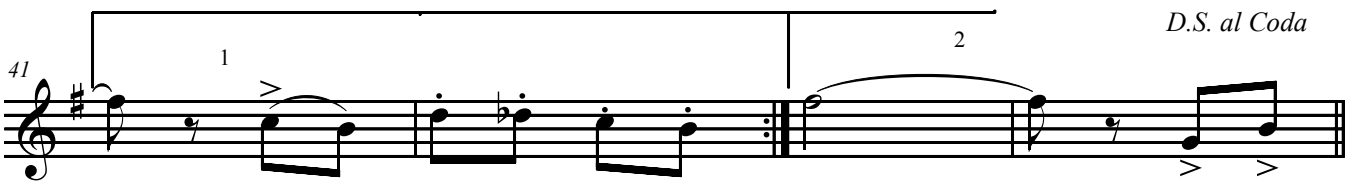

CHAPÉU DE COURO

Trumpet in B \flat 3

Frevo de rua

ZUMBA

§

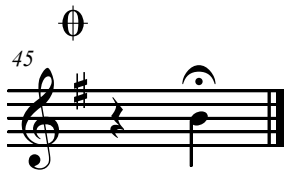
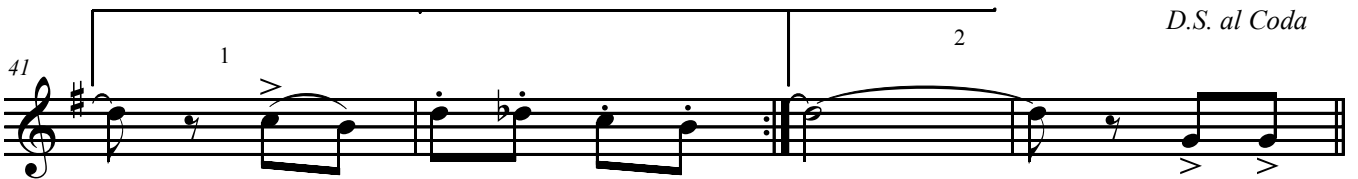
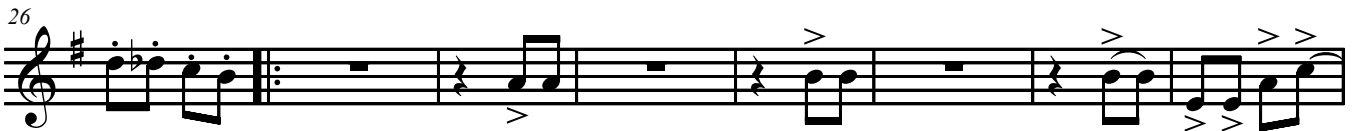
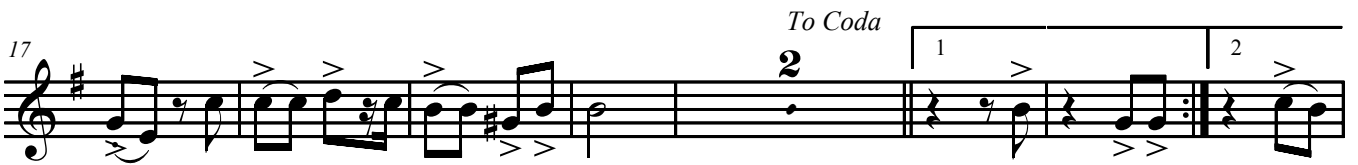

Trombone 1 **CHAPÉU DE COURO**

Frevo de rua

ZUMBA

8

16 *To Coda*

25

33

40 *D.S. al Coda*

45

Detailed description of the musical score: The score is written for Trombone 1 in bass clef, 2/4 time, and B-flat major. It consists of six staves of music. The first staff begins with a repeat sign and a first ending bracket. The second staff starts at measure 8 and includes a second ending bracket. The third staff starts at measure 16 and includes a 'To Coda' instruction and a first ending bracket. The fourth staff starts at measure 25 and includes a second ending bracket. The fifth staff starts at measure 33 and includes a first ending bracket. The sixth staff starts at measure 40 and includes a 'D.S. al Coda' instruction and a first ending bracket. The final measure of the score is measure 45, which is a whole note chord consisting of a whole rest followed by a half note G2. The score includes various musical notations such as accents (>), slurs, and dynamic markings.

Trombone 2 **CHAPÉU DE COURO**

Frevo de rua

ZUMBA

Trombone 3 **CHAPÉU DE COURO**

Frevo de rua

ZUMBA

8

17

To Coda

26

34

41

D.S. al Coda

45

