

Elmar Corrêia de Araújo

Dobrado

De: Washington Luiz

♩ = 90

Flute

Clarinet in B \flat 1

Clarinet in B \flat 2

Clarinet in B \flat 3

Alto Sax

Tenor Sax 1

Tenor Sax 2

Horn in E \flat 1

Horn in E \flat 2

Horn in E \flat 3

Trumpet in B \flat 1

Trumpet in B \flat 2

Trumpet in B \flat 3

Trombone 1

Trombone 2

Trombone 3

Tuba

12

Fl.

B \flat Cl. 1

B \flat Cl. 2

B \flat Cl. 3

A. Sax.

T. Sax. 1

T. Sax. 2

Hn. 1

Hn. 2

Hn. 3

B \flat Tpt. 1

B \flat Tpt. 2

B \flat Tpt. 3

Tbn. 1

Tbn. 2

Tbn. 3

Tuba

25

Fl.

B \flat Cl. 1

B \flat Cl. 2

B \flat Cl. 3

A. Sx.

T. Sx. 1

T. Sx. 2

25

Hn. 1

Hn. 2

Hn. 3

B \flat Tpt. 1

B \flat Tpt. 2

B \flat Tpt. 3

Tbn. 1

Tbn. 2

Tbn. 3

Tuba

37

1. 2.

Fl.

B \flat Cl. 1

B \flat Cl. 2

B \flat Cl. 3

A. Sax.

T. Sax. 1

T. Sax. 2

Hn. 1

Hn. 2

Hn. 3

B \flat Tpt. 1

B \flat Tpt. 2

B \flat Tpt. 3

Tbn. 1

Tbn. 2

Tbn. 3

Tuba

3

3

3

3

3

48

Fl.

B \flat Cl. 1

B \flat Cl. 2

B \flat Cl. 3

A. Sax.

T. Sax. 1

T. Sax. 2

48

Hn. 1

Hn. 2

Hn. 3

B \flat Tpt. 1

B \flat Tpt. 2

B \flat Tpt. 3

Tbn. 1

Tbn. 2

Tbn. 3

Tuba

Detailed description of the musical score: This page contains the musical notation for measures 48 through 57 of a score. The instruments are arranged in two systems. The first system includes Flute (Fl.), three Clarinets (B \flat Cl. 1, 2, 3), two Saxophones (A. Sax., T. Sax. 1, 2), and the second system includes three Horns (Hn. 1, 2, 3), three Trumpets (B \flat Tpt. 1, 2, 3), three Trombones (Tbn. 1, 2, 3), and a Tuba. The music is in a key with two flats (B \flat major or D \flat minor) and a 4/4 time signature. The woodwinds and brasses play rhythmic patterns, often in eighth and sixteenth notes. The saxophones play melodic lines, including a prominent triplet in measures 55-56. The tuba provides a steady bass line. The score is marked with a '48' at the beginning of each system.

59

Fl.

B \flat Cl. 1

B \flat Cl. 2

B \flat Cl. 3

A. Sax.

T. Sax. 1

T. Sax. 2

59

Hn. 1

Hn. 2

Hn. 3

B \flat Tpt. 1

B \flat Tpt. 2

B \flat Tpt. 3

Tbn. 1

Tbn. 2

Tbn. 3

Tuba

70

Fl.

B \flat Cl. 1

B \flat Cl. 2

B \flat Cl. 3

A. Sax.

T. Sax. 1

T. Sax. 2

Hn. 1

Hn. 2

Hn. 3

B \flat Tpt. 1

B \flat Tpt. 2

B \flat Tpt. 3

Tbn. 1

Tbn. 2

Tbn. 3

Tuba

1.

2.

3

3

3

3

3

3

3

82

Fl.

B \flat Cl. 1

B \flat Cl. 2

B \flat Cl. 3

A. Sax.

T. Sax. 1

T. Sax. 2

82

Hn. 1

Hn. 2

Hn. 3

B \flat Tpt. 1

B \flat Tpt. 2

B \flat Tpt. 3

Tbn. 1

Tbn. 2

Tbn. 3

Tuba

Detailed description of the musical score: This page of a musical score, numbered 8, contains 14 staves for a brass and woodwind ensemble. The top section (measures 82-85) includes Flute (Fl.), three Clarinets (B \flat Cl. 1, 2, 3), two Saxophones (A. Sax., T. Sax. 1, 2), and three Horns (Hn. 1, 2, 3). The bottom section (measures 86-89) includes three Trumpets (B \flat Tpt. 1, 2, 3), three Trombones (Tbn. 1, 2, 3), and a Tuba. The Flute, Clarinets, and Horns parts consist of whole notes with ties, often marked with a fermata. The Saxophones play eighth-note patterns. The Trumpets and Trombones feature complex rhythmic patterns, including triplets and sixteenth-note runs. The Tuba part plays a steady eighth-note accompaniment. The score is written in a key signature of two flats (B \flat and E \flat) and a common time signature (C).

94

Fl.

B \flat Cl. 1

B \flat Cl. 2

B \flat Cl. 3

A. Sax.

T. Sax. 1

T. Sax. 2

94

Hn. 1

Hn. 2

Hn. 3

B \flat Tpt. 1

B \flat Tpt. 2

B \flat Tpt. 3

Tbn. 1

Tbn. 2

Tbn. 3

Tuba

Flute

Elmar Corrêia de Araújo

Dobrado

De: Washington Luiz

♩ = 90

10

21

32

42

50

58

66

74

81

92

2
105

The piece ends with a double bar line and repeat dots.

Elmar Corr3ia de Ara3ujo

Dobrado

De: Washington Luiz

$\text{♩} = 90$

11

22

33

42

50

58

66

74

81

92

2
105

There are two triplets of eighth notes in measures 108 and 109. A slur covers the final two notes of measure 110. The piece ends with a repeat sign.

Elmar Corr3ia de Ara3ujo

Dobrado

De: Washington Luiz

$\text{♩} = 90$

11

22

33

43

52

61

69

78

88

102

Elmar Corr3ia de Ara3ujo

Dobrado

De: Washington Luiz

$\text{♩} = 90$

11

22

33

43

52

61

70

79

89

103

Alto Sax

Elmar Corrêia de Araújo

Dobrado

De: Washington Luiz

♩ = 90

10

21

32

42

52

61

71

81

93

106

Elmar Corrêia de Araújo

Dobrado

De: Washington Luiz

♩ = 90

2
107

A single staff of music in G minor (one flat). The notation consists of six measures. The first measure contains a quarter note G4, an eighth note A4, and a quarter note Bb4. The second measure contains a quarter note C5, an eighth note Bb4, and a quarter note A4. The third measure contains a quarter note G4, a quarter note F4, and a quarter note E4. The fourth measure contains a quarter note D4, a quarter note C4, and a quarter note B3. The fifth measure contains a quarter note A3, an eighth note G3, and a quarter note F3. The sixth measure contains a quarter note E3, a quarter note D3, and a quarter note C3. The piece concludes with a double bar line and repeat dots.

Elmar Corrêia de Araújo

Dobrado

De: Washington Luiz

♩ = 90

2

107

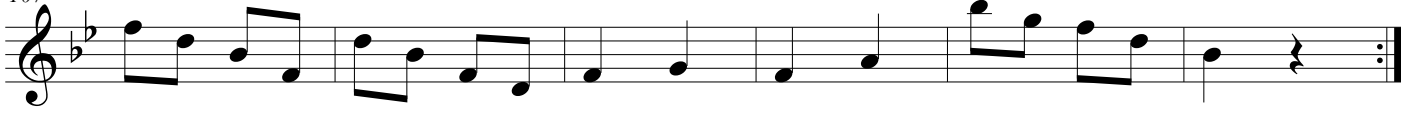

Horn in E♭ 1

Elmar Corrêia de Araújo

Dobrado

De: Washington Luiz

♩ = 90

9

18

29

38

47

56

65

74

83

95

2
104

Horn in E \flat 2

Elmar Corr3ia de Ara3ujo

Dobrado

De: Washington Luiz

$\text{♩} = 90$

9

18 **3**

29

38 1. 2.

47

56

65

74 1. 2. **2**

83 **2** **2** **2**

95

2
104

Horn in E \flat 3

Elmar Corr3ia de Ara3ujo

Dobrado

De: Washington Luiz

$\text{♩} = 90$

9

18 **3**

28

36 1. 2.

44

52

60

68 1.

76 2.

85 **2** **2** **2**

2
96

104

Trumpet in B \flat 1

Elmar Corr3ia de Ara3ujo

Dobrado

De: Washington Luiz

$\text{♩} = 90$

10 **15**

34 1. 2.

44

53

62

71 1. 2.

79 **2** 3 3 3 3 3 3 3

88 3 3 3 3 3 3

97

108 3 2

Trumpet in B \flat 2

Elmar Corr3ia de Ara3ujo

Dobrado

De: Washington Luiz

$\text{♩} = 90$

10 **15**

34 1. 2.

44

52

60

68 1.

76 2. 2 3 3

85 3 3 3 3 3 3

94 3

105 3

Trumpet in B \flat 3

Elmar Corr3ia de Ara3ujo

Dobrado

De: Washington Luiz

$\text{♩} = 90$

10 **15**

34 1. 2.

44

52

60

68 1.

76 2. 2 3 3 3

85 3 3 3 3 3 3 3

94 3

105 3

©

Elmar Corrêia de Araújo

Dobrado

De: Washington Luiz

♩ = 90

9

19

29

39

48

57

67

76

85

95

2
104

Elmar Corrêia de Araújo

Dobrado

De: Washington Luiz

♩ = 90

9

19

29

39

48

57

67

76

85

95

2
104

Elmar Corrêa de Araújo

Dobrado

De: Washington Luiz

♩ = 90

9

19

29

40

49

58

68

77

85

95

2
105

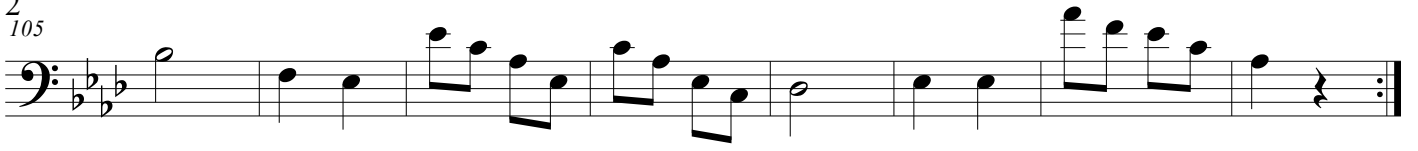

Tuba

Elmar Corrêa de Araújo

Dobrado

De: Washington Luiz

$\text{♩} = 90$

9

19

29

38

47

56

66

76

85

95

2
105

