

HINO DE NOSSA SENHORA SANTANA

Arr. Manoel Ferreira

Flauta (C)

Reuinta (E)

1º Clarinete (B)

2º Clarinete (B)

3º Clarinete (B)

Sax-Soprano (B)

1º Sax-Alto (E)

3º Sax-Alto (E)

2º Sax-Tenor (B)

4º Sax-Tenor (B)

Sax-Barítono (E)

1º Trompete (B)

2º Trompete (B)

3º Trompete (B)

1ª Trompa (E)

2ª Trompa (E)

3ª Trompa (E)

1º Trombone (C)

2º Trombone (C)

3º Trombone (C)

Bombardino (C)

Tuba (E)

Percussão

Flauta (C)

Requinata (E)

1º Clarinete (B)

2º Clarinete (B)

3º Clarinete (B)

Sax-Soprano (B)

1º Sax-Alto (E)

3º Sax-Alto (E)

2º Sax-Tenor (B)

4º Sax-Tenor (B)

Sax-Barítono (E)

15

1º Trompete (B)

2º Trompete (B)

3º Trompete (B)

1ª Trompa (E)

2ª Trompa (E)

3ª Trompa (E)

1º Trombone (C)

2º Trombone (C)

3º Trombone (C)

Bombardino (C)

Tuba (E)

Percussão

15

Ao 3 vezes e

Ao 3 vezes e

HINO DE NOSSA SENHORA SANTANA

Percussão

Arr. Manoel Ferreira

HINO DE NOSSA SENHORA SANTANA

Tuba (B \flat)

Arr. Manoel Ferreira

5

10

15

19

Ao $\text{\$}$ 3 vezes e \emptyset

HINO DE NOSSA SENHORA SANTANA

Bombardino (C)

Arr. Manoel Ferreira

5

10

14

19

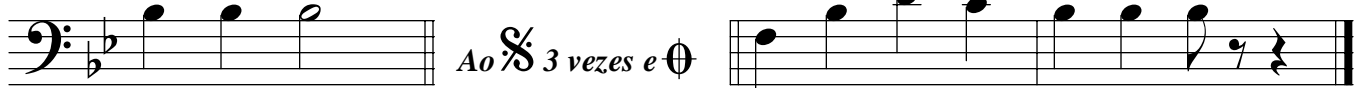

HINO DE NOSSA SENHORA SANTANA

Bombardino (B \flat)

Arr. Manoel Ferreira

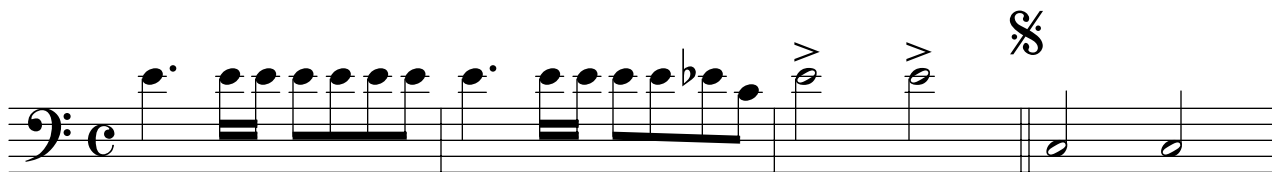

5

10

14

19

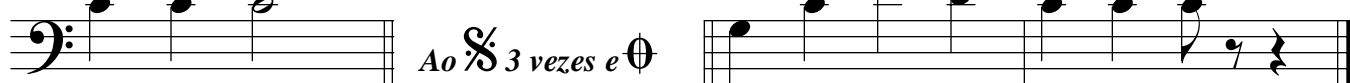

HINO DE NOSSA SENHORA SANTANA

3º Trombone (C)

Arr. Manoel Ferreira

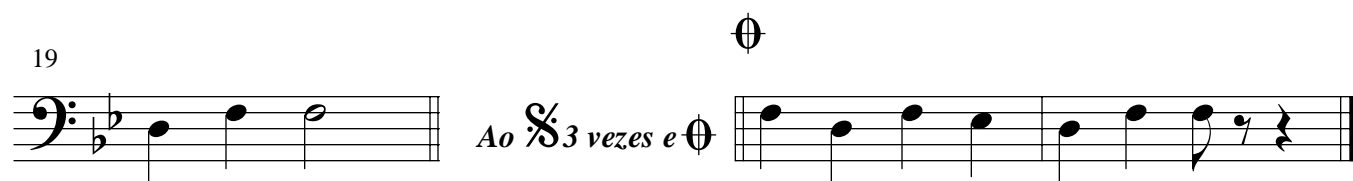
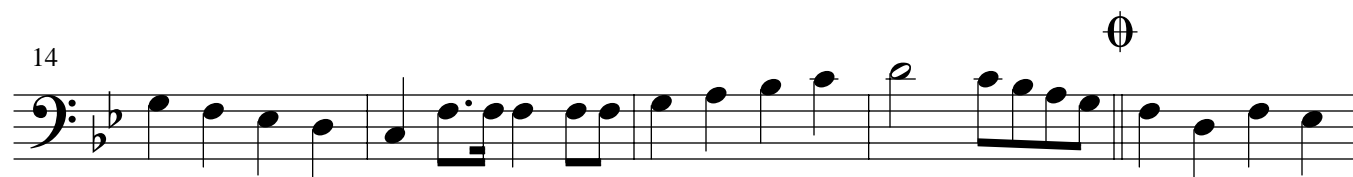
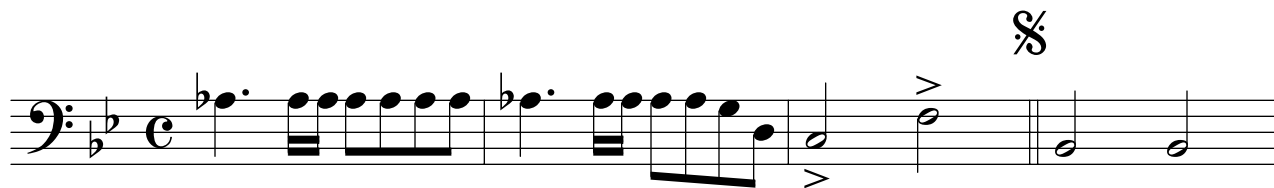

HINO DE NOSSA SENHORA SANTANA

2º Trombone (C)

Arr. Manoel Ferreira

5

10

14

19

HINO DE NOSSA SENHORA SANTANA

1º Trombone (C)

Arr. Manoel Ferreira

5

9

14

19

Ao S 3 vezes e O

HINO DE NOSSA SENHORA SANTANA

3ª Trompa (E \flat)

Arr. Manoel Ferreira

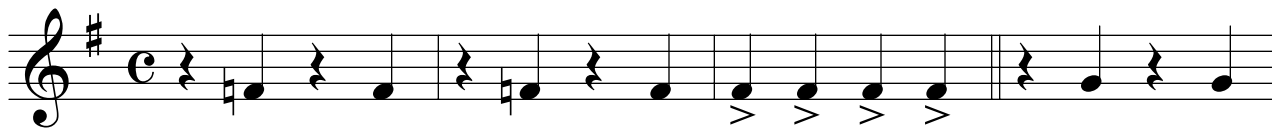

5

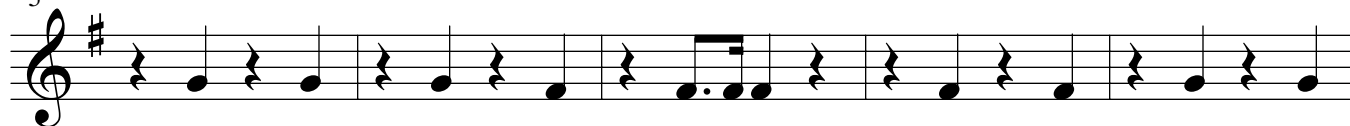

10

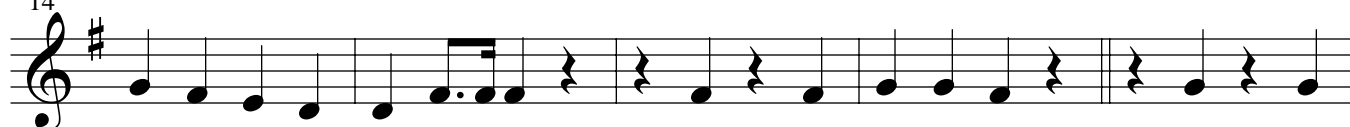

14

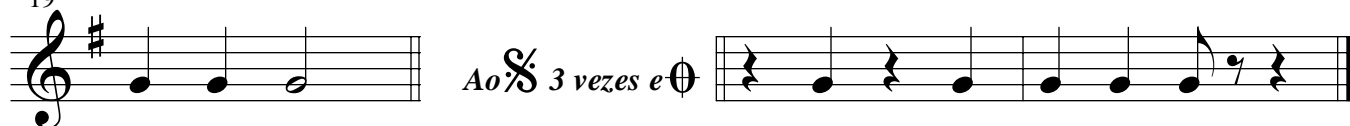

19

Ao  3 vezes e 

HINO DE NOSSA SENHORA SANTANA

2ª Trompa (E \flat)

Arr. Manoel Ferreira

HINO DE NOSSA SENHORA SANTANA

3º Trompete (B \flat)

Arr. Manoel Ferreira

HINO DE NOSSA SENHORA SANTANA

2º Trompete (B♭)

Arr. Manoel Ferreira

HINO DE NOSSA SENHORA SANTANA

1º Trompete (B \flat)

Arr. Manoel Ferreira

HINO DE NOSSA SENHORA SANTANA

Sax-Barítono (E \flat)

Arr. Manoel Ferreira

HINO DE NOSSA SENHORA SANTANA

4º Sax-Tenor (B♭)

Arr. Manoel Ferreira

HINO DE NOSSA SENHORA SANTANA

2º Sax-Tenor (B♭)

Arr. Manoel Ferreira

HINO DE NOSSA SENHORA SANTANA

3º Sax-Alto (E♭)

Arr. Manoel Ferreira

HINO DE NOSSA SENHORA SANTANA

1º Sax-Alto (E♭)

Arr. Manoel Ferreira

HINO DE NOSSA SENHORA SANTANA

Sax-Soprano (B \flat)

Arr. Manoel Ferreira

HINO DE NOSSA SENHORA SANTANA

3º Clarinete (B \flat)

Arr. Manoel Ferreira

HINO DE NOSSA SENHORA SANTANA

2º Clarinete (B \flat)

Arr. Manoel Ferreira

HINO DE NOSSA SENHORA SANTANA

1º Clarinete (B♭)

Arr. Manoel Ferreira

HINO DE NOSSA SENHORA SANTANA

Requinta (E \flat)

Arr. Manoel Ferreira

HINO DE NOSSA SENHORA SANTANA

Flauta (C)

Arr. Manoel Ferreira

5

9

16

19

tr

Ao § 3 vezes e Ø