

HINO DO MUNICÍPIO DE ARACOIABA

Letra e música:
Dr. Salomão

The musical score is arranged in a standard orchestral format with the following parts from top to bottom:

- Flauta
- Requinta (E)
- 1º Clarinete (B)
- 2º Clarinete (B)
- 3º Clarinete (B)
- Sax-Soprano (B)
- 1º Sax-Alto (E)
- 3º Sax-Alto (E)
- 2º Sax-Tenor (B)
- 4º Sax-Tenor (B)
- 1º Trompete (B)
- 2º Trompete (B)
- 3º Trompete (B)
- 1º Sax-Horn (E)
- 2º Sax-Horn (E)
- 3º Sax-Horn (E)
- 1º Trombone (B)
- 2º Trombone (B)
- 3º Trombone (B)
- Bombardino (B)
- Tuba (E)
- Percussão

Flauta

Requinça (E)

1º Clarinete (B)

2º Clarinete (B)

3º Clarinete (B)

Sax-Soprano (B)

1º Sax-Alto (E)

3º Sax-Alto (E)

2º Sax-Tenor (B)

4º Sax-Tenor (B)

1º Trompete (B)

2º Trompete (B)

3º Trompete (B)

1º Sax-Horn (E)

2º Sax-Horn (E)

3º Sax-Horn (E)

1º Trombone (B)

2º Trombone (B)

3º Trombone (B)

Bombardino (B)

Tuba (E)

Percussão

Flauta

Requineta (E)

1º Clarinete (B)

2º Clarinete (B)

3º Clarinete (B)

Sax-Soprano (B)

1º Sax-Alto (E)

3º Sax-Alto (E)

2º Sax-Tenor (B)

4º Sax-Tenor (B)

1º Trompete (B)

2º Trompete (B)

3º Trompete (B)

1º Sax-Horn (E)

2º Sax-Horn (E)

3º Sax-Horn (E)

1º Trombone (B)

2º Trombone (B)

3º Trombone (B)

Bombardino (B)

Tuba (E)

Percussão

27

34

p

p

p

p

HINO DO MUNICÍPIO DE ARACOIABA

Flauta

Letra e música:
Dr. Salomão

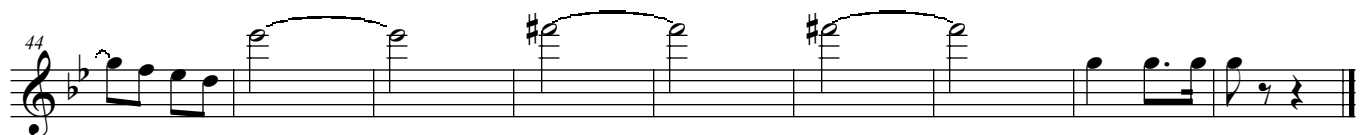
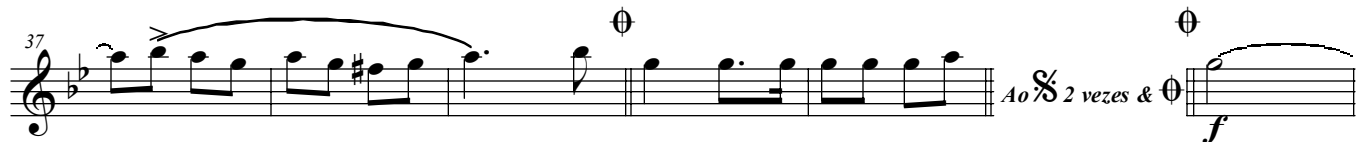
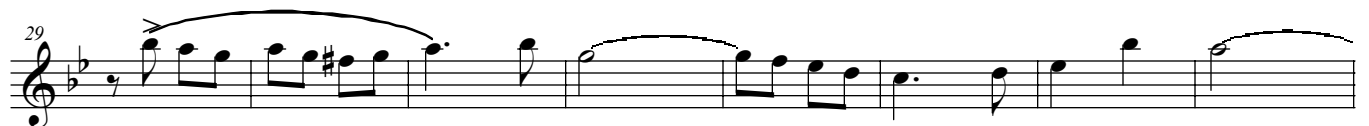

HINO DO MUNICÍPIO DE ARACOIABA

Requinta (E \flat)

Letra e música:
Dr. Salomão

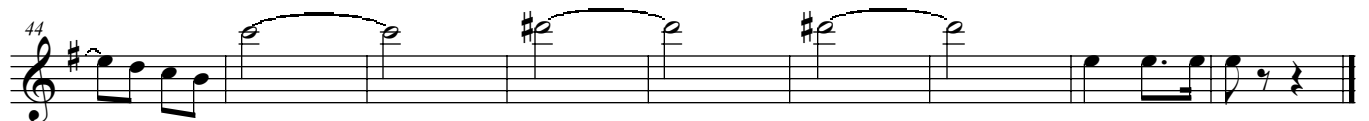
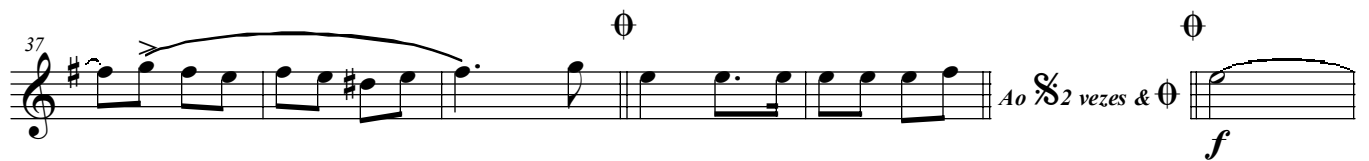
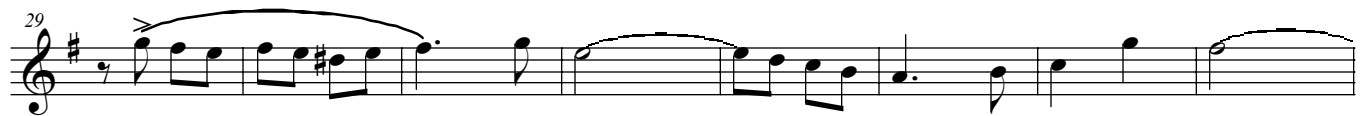

HINO DO MUNICÍPIO DE ARACOIABA

1º Clarinete (B \flat)

Letra e música:
Dr. Salomão

8 *Canto* $\%$
p

15

22

29

37 \emptyset \emptyset
Ao 2 vezes & \emptyset
f

44

HINO DO MUNICÍPIO DE ARACOIABA

2º Clarinete (B \flat)

Letra e música:
Dr. Salomão

8 *Canto* $\%$
p

15

22

29

37 \emptyset \emptyset
f
Ao $\%$ 2 vezes & \emptyset

44

HINO DO MUNICÍPIO DE ARACOIABA

3º Clarinete (B \flat)

Letra e música:
Dr. Salomão

8 *Canto* $\text{\textcircled{S}}$
p

15

22

29

37 $\text{\textcircled{\theta}}$ *Ao* $\text{\textcircled{S}}$ 2 vezes & $\text{\textcircled{\theta}}$ *f*

44

HINO DO MUNICÍPIO DE ARACOIABA

Sax-Soprano (B \flat)

Letra e música:
Dr. Salomão

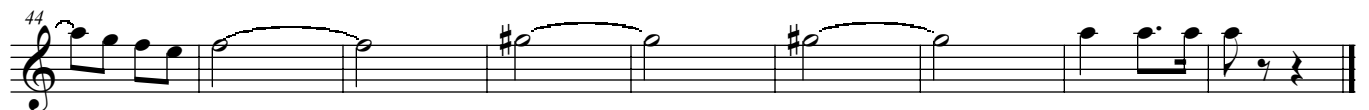
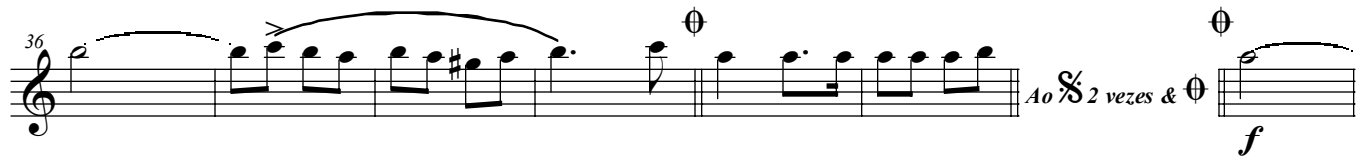
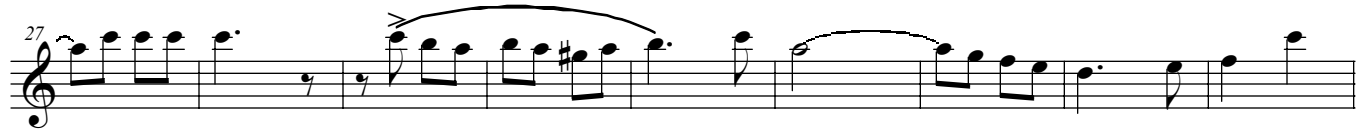
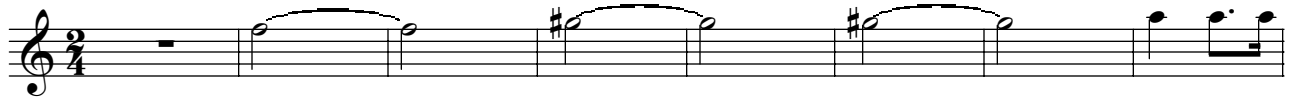

HINO DO MUNICÍPIO DE ARACOIABA

1º Sax-Alto (E \flat)

Letra e música:
Dr. Salomão

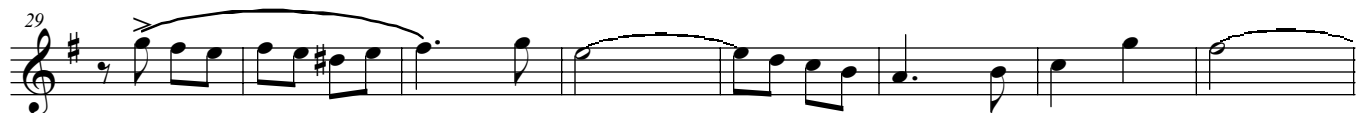
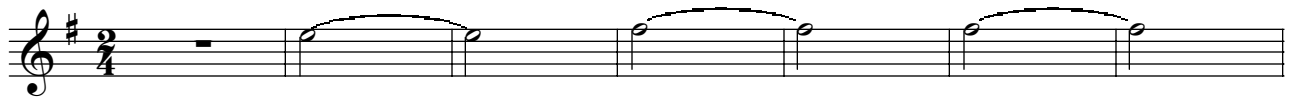

HINO DO MUNICÍPIO DE ARACOIABA

3º Sax-Alto (E \flat)

Letra e música:
Dr. Salomão

HINO DO MUNICÍPIO DE ARACOIABA

2º Sax-Tenor (B♭)

Letra e música:
Dr. Salomão

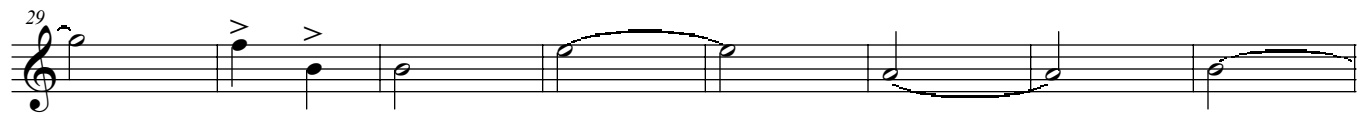
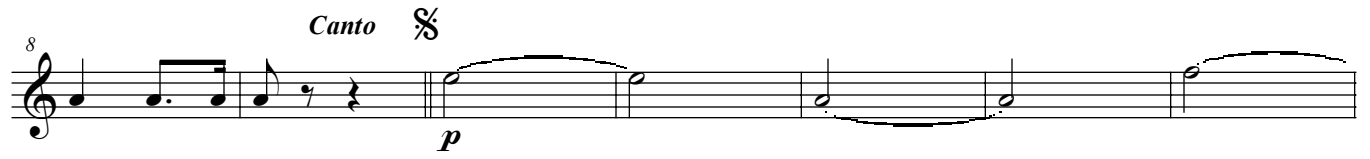

HINO DO MUNICÍPIO DE ARACOIABA

4º Sax-Tenor (B \flat)

Letra e música:
Dr. Salomão

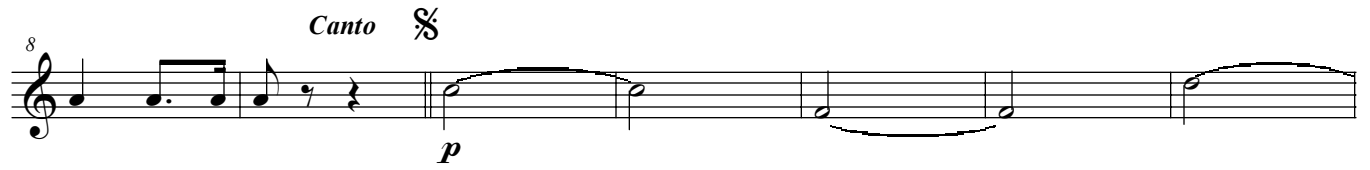
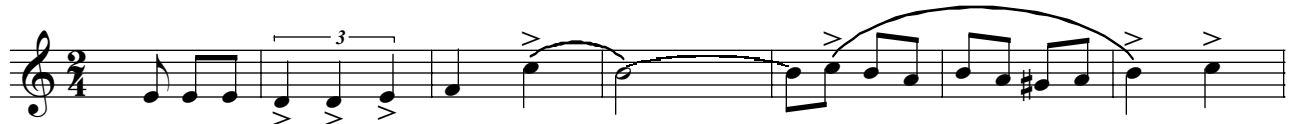

HINO DO MUNICÍPIO DE ARACOIABA

1º Trompete (B \flat)

Letra e música:
Dr. Salomão

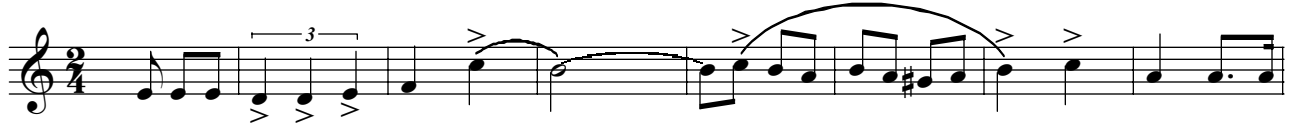

HINO DO MUNICÍPIO DE ARACOIABA

2º Trompete (B \flat)

Letra e música:
Dr. Salomão

HINO DO MUNICÍPIO DE ARACOIABA

3º Trompete (B \flat)

Letra e música:
Dr. Salomão

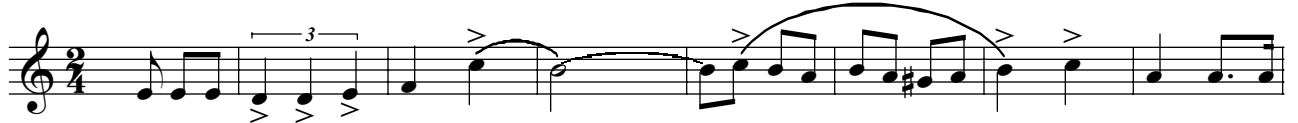

HINO DO MUNICÍPIO DE ARACOIABA

2º Sax-Horn (E \flat)

Letra e música:
Dr. Salomão

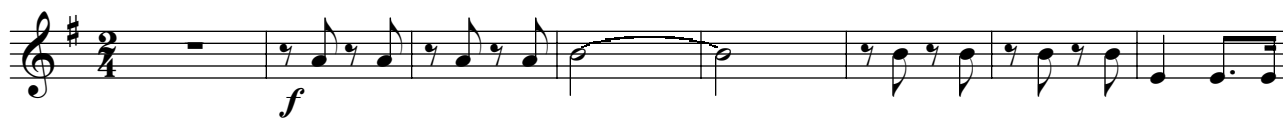

HINO DO MUNICÍPIO DE ARACOIABA

3º Sax-Horn (E♭)

Letra e música:
Dr. Salomão

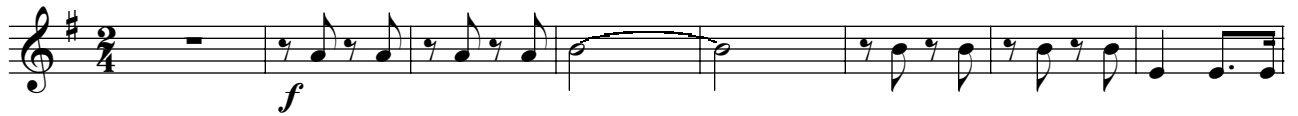

HINO DO MUNICÍPIO DE ARACOIABA

3º Trombone (B \flat)

Letra e música:
Dr. Salomão

HINO DO MUNICÍPIO DE ARACOIABA

Bombardino (B \flat)

Letra e música:
Dr. Salomão

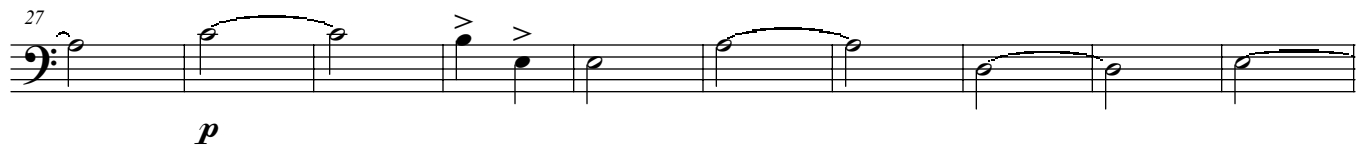
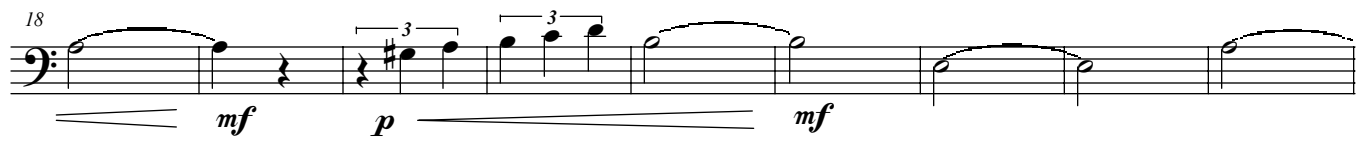
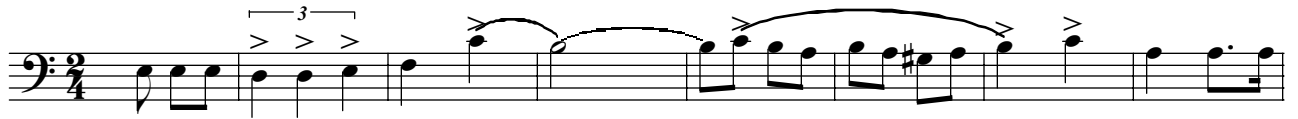

HINO DO MUNICÍPIO DE ARACOIABA

Bombardino (C)

Letra e música:
Dr. Salomão

HINO DO MUNICÍPIO DE ARACOIABA

Tuba (B \flat)

Letra e música:
Dr. Salomão

HINO DO MUNICÍPIO DE ARACOIABA

Tuba (C)

Letra e música:
Dr. Salomão

HINO DO MUNICÍPIO DE ARACOIABA

Tuba (E \flat)

Letra e música:
Dr. Salomão

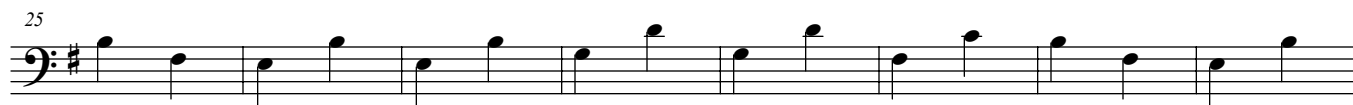

HINO DO MUNICÍPIO DE ARACOIABA

Percussão

Letra e música:
Dr. Salomão

9 *Canto* Musical notation for percussion, measures 6-8. Measure 6 is marked "Canto" with a treble clef and a repeat sign. Measures 7-8 show rhythmic patterns with accents and repeat signs.

