

HINO DE ARNEIROZ

Antônio Sousa Torquato
Arr. Manoel Ferreira

The musical score is arranged in two systems. The first system includes Flauta, Requinta, Clarinete Bb 1, Clarinete Bb 2, Clarinete Bb 3, Sax-Soprano Bb, Sax-Alto Eb 1, Sax-Alto Eb 2, Sax-Tenor Bb 1, Sax-Tenor Bb 2, and Sax-Barítono Eb. The second system includes Trompete Bb 1, Trompete Bb 2, Trompete Bb 3, Trompa Eb 1, Trompa Eb 2, Trompa Eb 3, Trombone 1, Trombone 2, Trombone 3, Bombardino C, Tuba Eb, and Percussão. The score is in 4/4 time with a key signature of two flats (Bb and Eb). It features a main melodic line with triplets and a rhythmic accompaniment. The piece is marked with 'A' at the beginning and 'Fim' with a double bar line and repeat sign at the end.

Governo do Estado do Ceará - Secretaria da Cultura
Coordenação de Música

Flauta

Requinta

Clarinete Bb 1

Clarinete Bb 2

Clarinete Bb 3

Sax-Soprano Bb

Sax-Alto Eb 1

Sax-Alto Eb 2

Sax-Tenor Bb 1

Sax-Tenor Bb 2

Sax-Barítono Eb

Trompete Bb 1

Trompete Bb 2

Trompete Bb 3

Trompa Eb 1

Trompa Eb 2

Trompa Eb 3

Trombone 1

Trombone 2

Trombone 3

Bombardino C

Tuba Eb

Percussão

Flauta

Requinta

Clarinete Bb 1

Clarinete Bb 2

Clarinete Bb 3

Sax-Soprano Bb

Sax-Alto Eb 1

Sax-Alto Eb 2

Sax-Tenor Bb 1

Sax-Tenor Bb 2

Sax-Barítono Eb

Trompete Bb 1

Trompete Bb 2

Trompete Bb 3

Trompa Eb 1

Trompa Eb 2

Trompa Eb 3

Trombone 1

Trombone 2

Trombone 3

Bombardino C

Tuba Eb

Percussão

HINO DE ARNEIROZ

Flauta

Requieta

Clarinete Bb 1

Clarinete Bb 2

Clarinete Bb 3

Sax-Soprano Bb

Sax-Alto Eb 1

Sax-Alto Eb 2

Sax-Tenor Bb 1

Sax-Tenor Bb 2

Sax-Barítono Eb

Trompete Bb 1

Trompete Bb 2

Trompete Bb 3

Trompa Eb 1

Trompa Eb 2

Trompa Eb 3

Trombone 1

Trombone 2

Trombone 3

Bombardino C

Tuba Eb

Percussão

25

Ao S e F

Ao (A) e Fim

HINO DE ARNEIROZ

Clarinete Bb 1

Antônio Sousa Torquato
Arr. Manoel Ferreira

A **Fim**

6 $\text{\textcircled{S}}$

11

16

21 3 3

27 3 $\text{\textcircled{\theta}}$ $\text{\textcircled{\theta}}$ Ao $\text{\textcircled{S}}$ e $\text{\textcircled{\theta}}$ Ao (A) e Fim

HINO DE ARNEIROZ

Clarinete Bb 2

Antônio Sousa Torquato
Arr. Manoel Ferreira

A **Fim**

6

11

16

21

28

HINO DE ARNEIROZ

Clarinete Bb 3

Antônio Sousa Torquato
Arr. Manoel Ferreira

3 A 3 3 3 3 3 Fim

6 §

11

16

21 3 3 3

27 3 3 3 Ao § e Ø Ao (A) e Fim

HINO DE ARNEIROZ

Sax-Soprano Bb

Antônio Sousa Torquato
Arr. Manoel Ferreira

A **Fim**

6

11

16

21

27

Ao S e O Ao (A) e Fim

HINO DE ARNEIROZ

Sax-Alto Eb 1

Antônio Sousa Torquato
Arr. Manoel Ferreira

A **Fim**

6 §

11

16

21

27 ⊕ ⊕ Ao § e ⊕ Ao (A) e Fim

HINO DE ARNEIROZ

Sax-Alto Eb 2

Antônio Sousa Torquato
Arr. Manoel Ferreira

HINO DE ARNEIROZ

Sax-Tenor Bb 1

Antônio Sousa Torquato
Arr. Manoel Ferreira

A **Fim**

6 \S

11

16

21

27 Φ Φ
Ao \S e Φ Ao (A) e Fim

HINO DE ARNEIROZ

Sax-Tenor Bb 2

Antônio Sousa Torquato
Arr. Manoel Ferreira

A **Fim**

6

11

16

21

27

Ao S e O

Ao (A) e Fim

HINO DE ARNEIROZ

Sax-Barítono Eb

Antônio Sousa Torquato
Arr. Manoel Ferreira

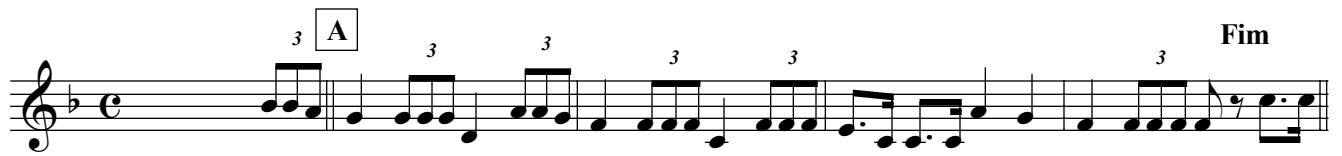

HINO DE ARNEIROZ

Trompete Bb 2

Antônio Sousa Torquato
Arr. Manoel Ferreira

A **Fim**

6

11

18

23

28

Ao e Ao (A) e Fim

HINO DE ARNEIROZ

Trompete Bb 3

Antônio Sousa Torquato
Arr. Manoel Ferreira

A

Fim

6

11

18

23

28

Ao S e Φ

Ao (A) e Fim

HINO DE ARNEIROZ

Trompa Eb 1

Antônio Sousa Torquato
Arr. Manoel Ferreira

A **Fim**

6 S

11

16

21

27 \emptyset \emptyset
Ao S e \emptyset Ao (A) e Fim

HINO DE ARNEIROZ

Trompa Eb 2

Antônio Sousa Torquato
Arr. Manoel Ferreira

A **Fim**

6

11

16

21

27

Ao § e Ø

Ao (A) e Fim

HINO DE ARNEIROZ

Trompa Eb 3

Antônio Sousa Torquato
Arr. Manoel Ferreira

HINO DE ARNEIROZ

Trombone 1

Antônio Sousa Torquato
Arr. Manoel Ferreira

Fim

A

6

12

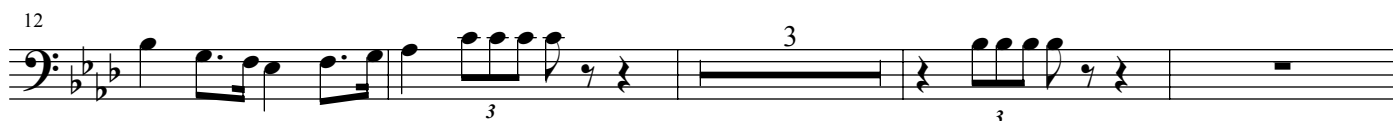

19

24

29

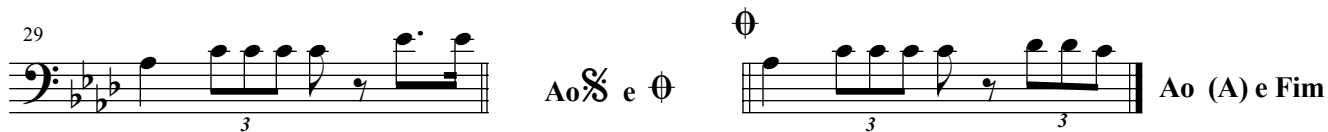

Ao S e $\text{\textcircled{X}}$

Ao (A) e Fim

HINO DE ARNEIROZ

Trombone 2

Antônio Sousa Torquato
Arr. Manoel Ferreira

A **Fim**

3 3 3 3 3 3

6 \S

11 3 3

18 3 3

23

28 Φ Φ
Ao \S e Φ Ao (A) e Fim

3 3 3

HINO DE ARNEIROZ

Trombone 3

Antônio Sousa Torquato
Arr. Manoel Ferreira

A **Fim**

6 \S

11

18

23

28 Φ Φ

Ao \S e Φ Ao (A) e Fim

HINO DE ARNEIROZ

Bombardino C

Antônio Sousa Torquato
Arr. Manoel Ferreira

A

Fim

6 §

11 3

18 3 3

23

28 ⊕

Ao § e ⊕

⊕

Ao (A) e Fim

HINO DE ARNEIROZ

Tuba Bb

Antônio Sousa Torquato
Arr. Manoel Ferreira

A

6

11

16

21

27

Ao S e \emptyset Ao (A) e Fim

HINO DE ARNEIROZ

Tuba C

Antônio Sousa Torquato
Arr. Manoel Ferreira

A

6

11

16

21

27

3

Fim

Ao S e Ø

Ao (A) e Fim

HINO DE ARNEIROZ

Tuba Eb

Antônio Sousa Torquato
Arr. Manoel Ferreira

A Fim

3

6

11

16

21

27

Ao \S e \emptyset Ao (A) e Fim

3 3

HINO DE ARNEIROZ

Percussão

Antônio Sousa Torquato
Arr. Manoel Ferreira
