

HINO A CAMOCIM

Francisco Valmir Rocha

Governo do Estado do Ceará - Secretaria da Cultura
Coordenação de Música

8

Flauta C

Requite Eb

Clarinete Bb 1

Clarinete Bb 2

Clarinete Bb 3

Sax Soprano

Sax Alto 1

Sax Alto 3

Sax Tenor 2

Sax Tenor 4

Sax Baritone Eb

8

Trompete Bb 1

Trompete Bb 2

Trompete Bb 3

Trompa Eb 1

Trompa Eb 2

Trompa Eb 3

Trombone C 1

Trombone C 2

Trombone C 3

Bombardino C

Tuba Eb

8

Percussão

2

Flauta C ²² ² $\text{Ao} \frac{\text{S}}{\text{S}} 2 \text{ vezes} \ \& \ \Theta$ Θ

Requinta Eb

Clarinete Bb 1

Clarinete Bb 2

Clarinete Bb 3

Sax Soprano

Sax Alto 1

Sax Alto 3

Sax Tenor 2

Sax Tenor 4

Sax Baritone Eb

Trompete Bb 1 ²² ² $\text{Ao} \frac{\text{S}}{\text{S}} 2 \text{ vezes} \ \& \ \Theta$ Θ

Trompete Bb 2

Trompete Bb 3

Trompa Eb 1

Trompa Eb 2

Trompa Eb 3

Trombone C 1

Trombone C 2

Trombone C 3

Bombardino C

Tuba Eb

Percussão ²²

HINO A CAMOCIM

Francisco Valmir Rocha

Flauta C

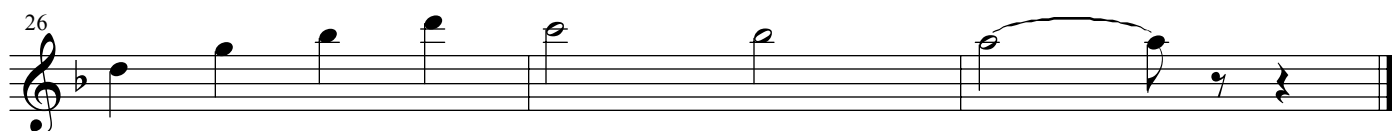
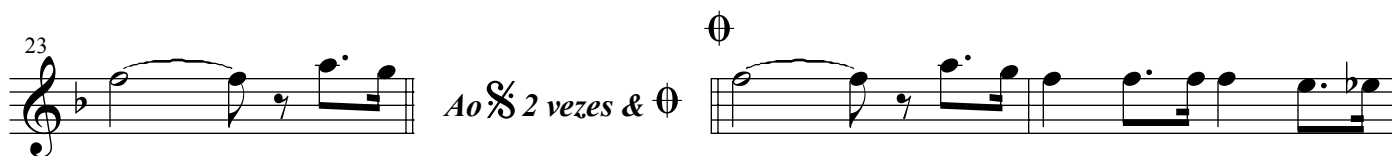
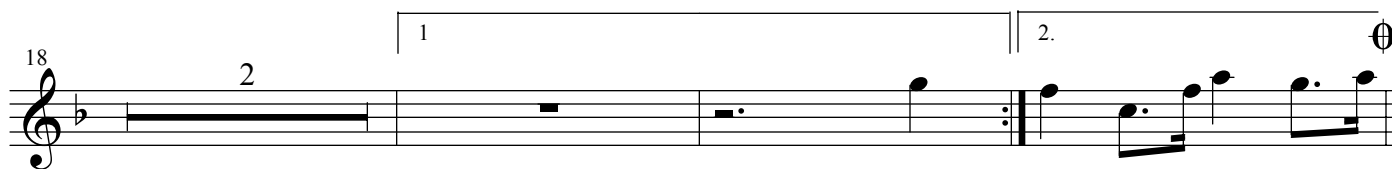

HINO A CAMOCIM

Francisco Valmir Rocha

Requinta Eb

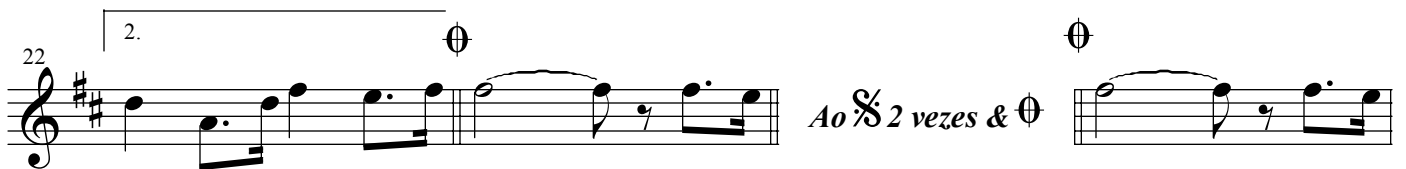
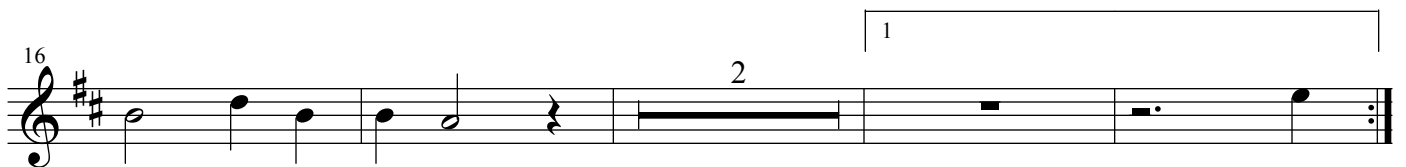

HINO A CAMOCIM

Francisco Valmir Rocha

Clarinete Bb 1

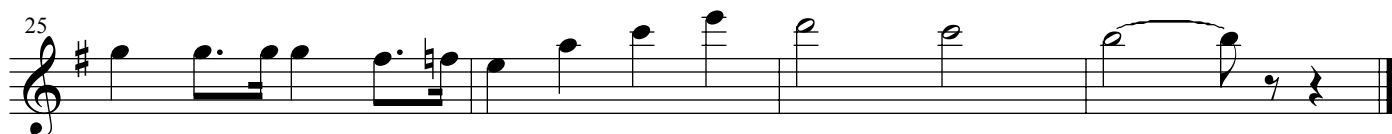
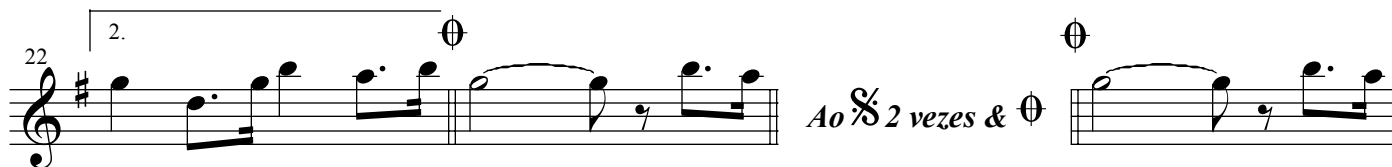
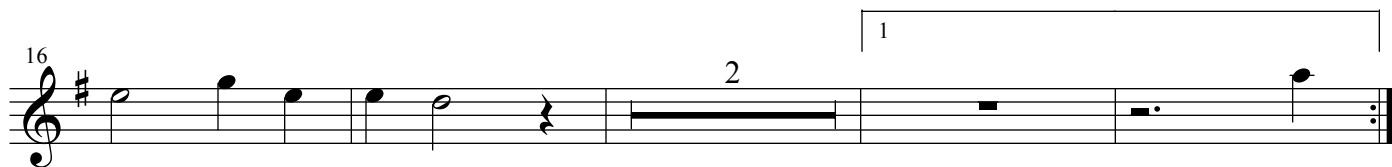
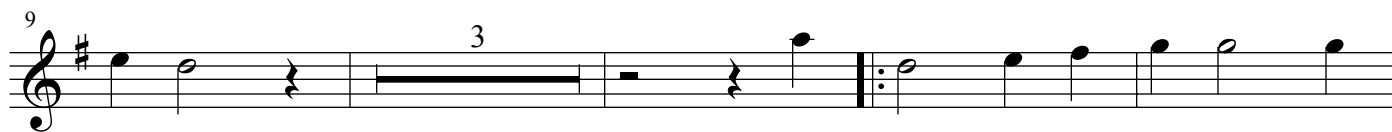

HINO A CAMOCIM

Francisco Valmir Rocha

Clarinete Bb 2

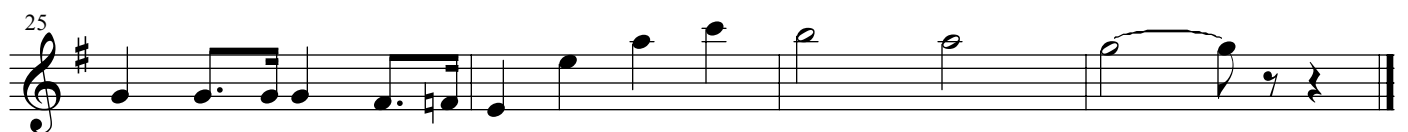
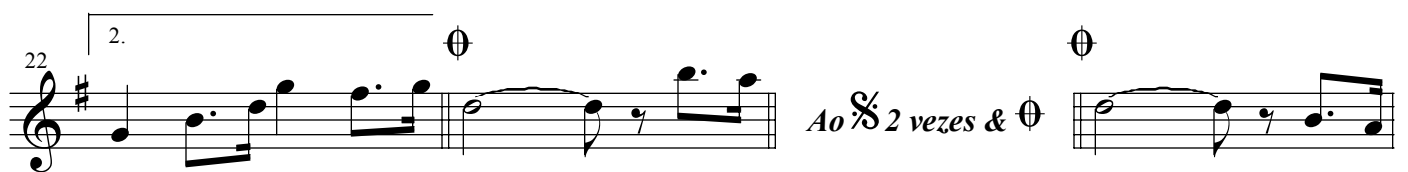
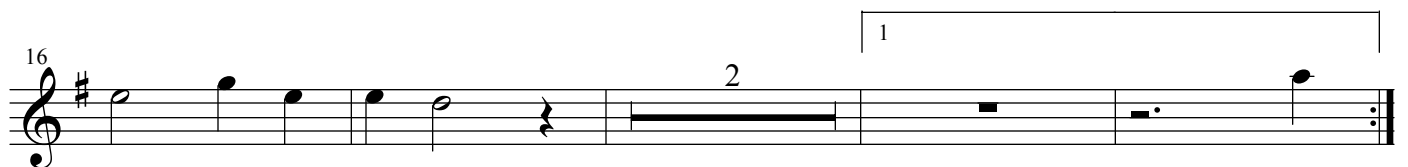
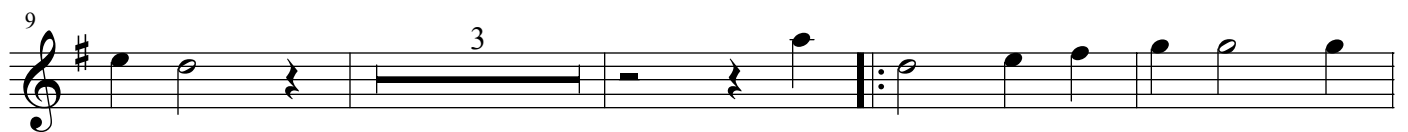
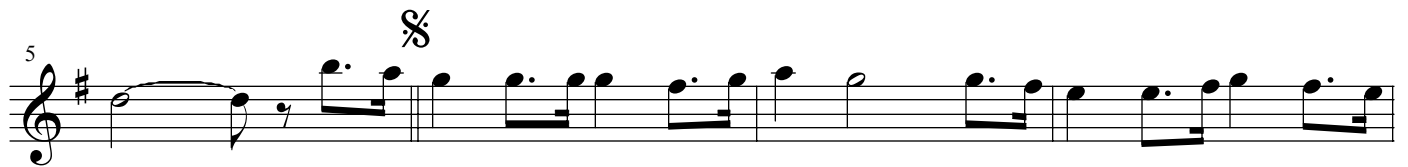
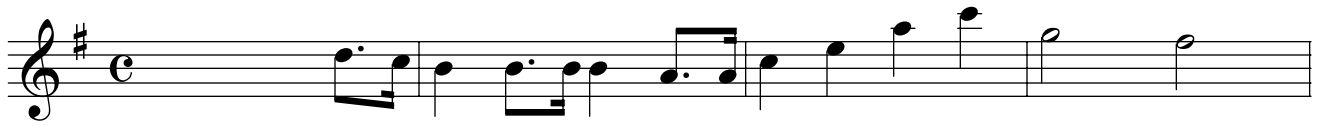

HINO A CAMOCIM

Francisco Valmir Rocha

Clarinete Bb 3

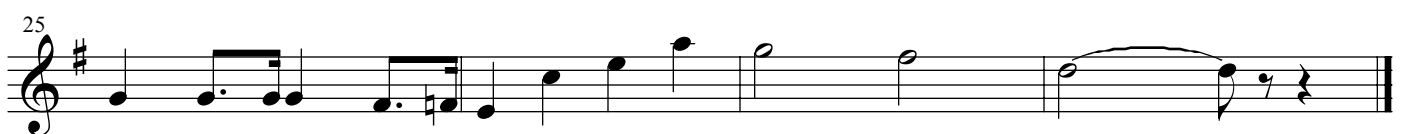
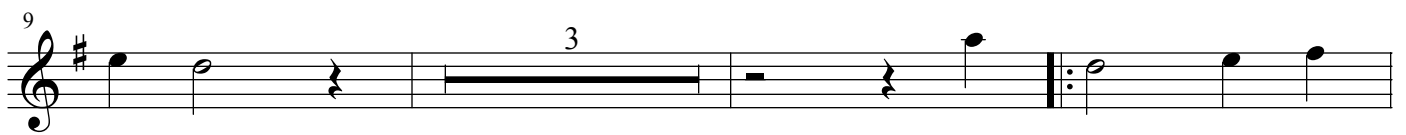
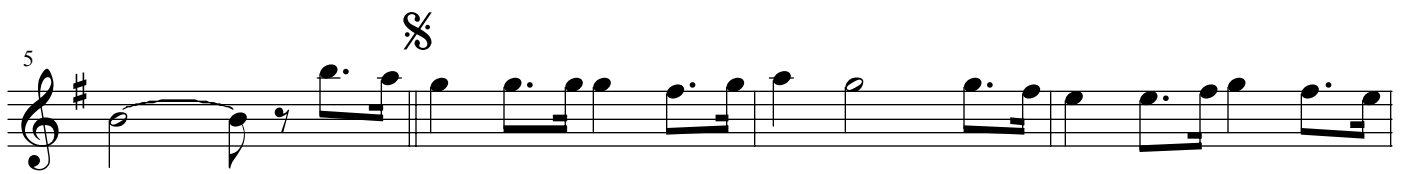

HINO A CAMOCIM

Francisco Valmir Rocha

Sax Soprano

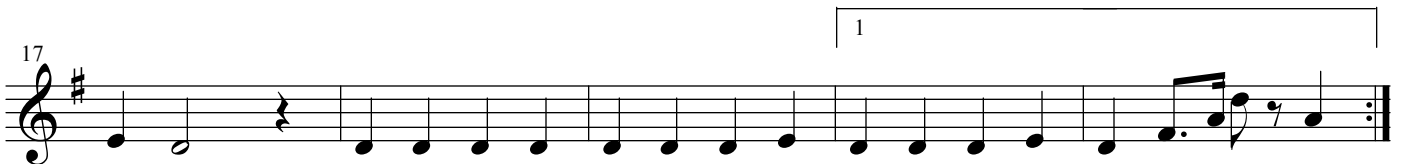
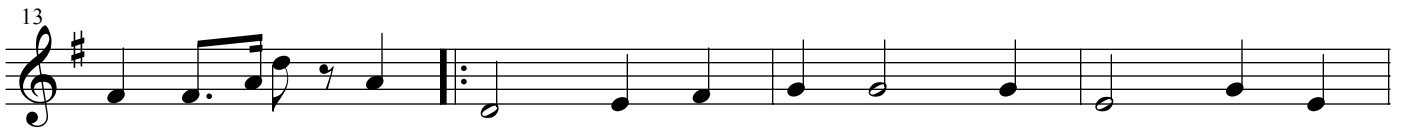
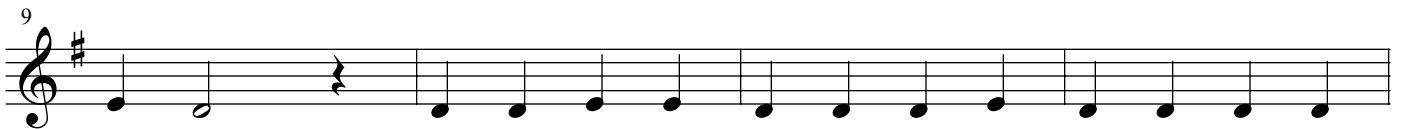

HINO A CAMOCIM

Francisco Valmir Rocha

Sax Alto 1

5

9

13

17

22

25

Ao § 2 vezes &

HINO A CAMOCIM

Francisco Valmir Rocha

Sax Alto 3

5

9

13

17

22

25

Ao § 2 vezes &

HINO A CAMOCIM

Francisco Valmir Rocha

Sax Tenor 2

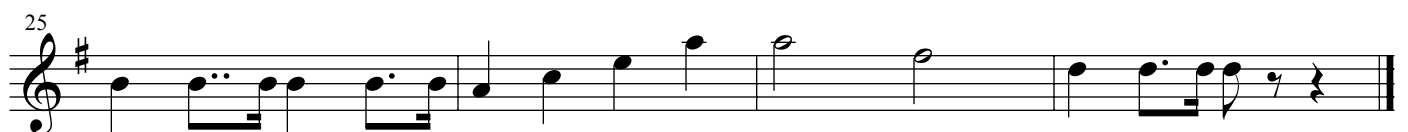
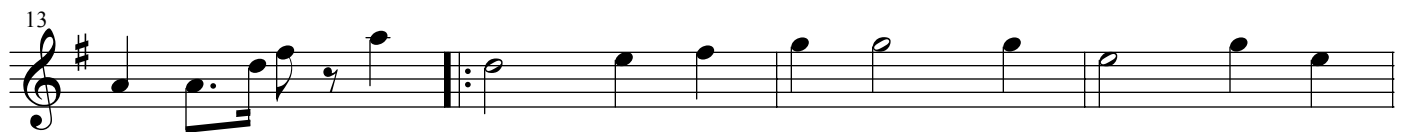

HINO A CAMOCIM

Francisco Valmir Rocha

Sax Tenor 4

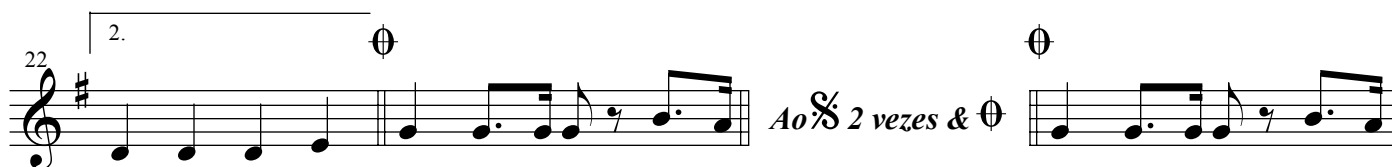
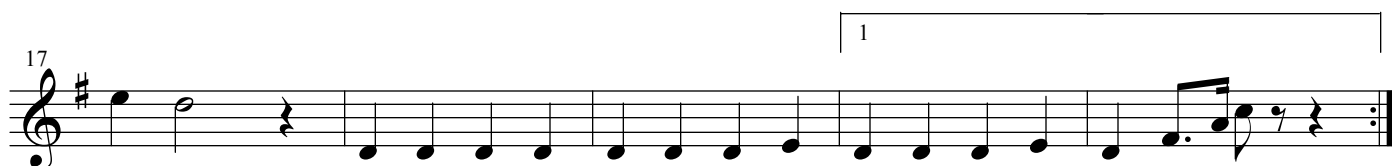
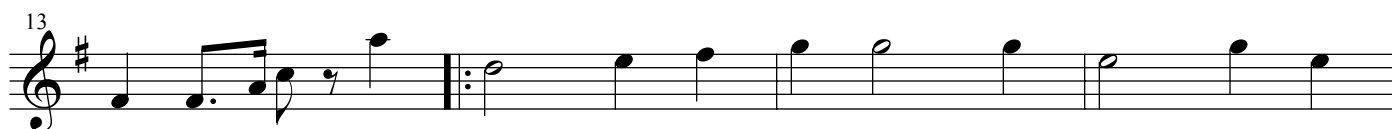

HINO A CAMOCIM

Francisco Valmir Rocha

Sax Baritono Eb

5

9

13

17

22

25

Ao § 2 vezes & Ø

HINO A CAMOCIM

Francisco Valmir Rocha

Trompete Bb 1

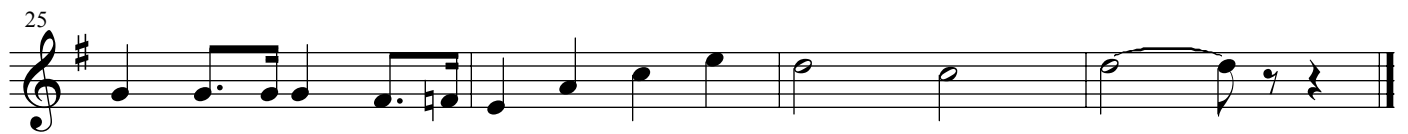
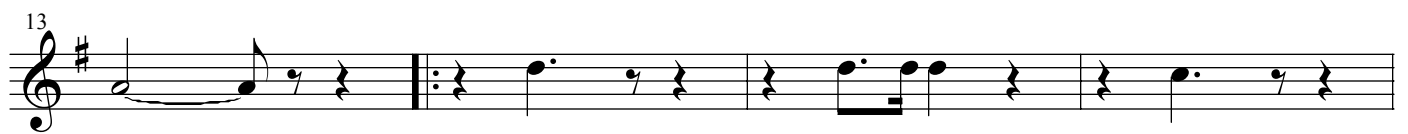
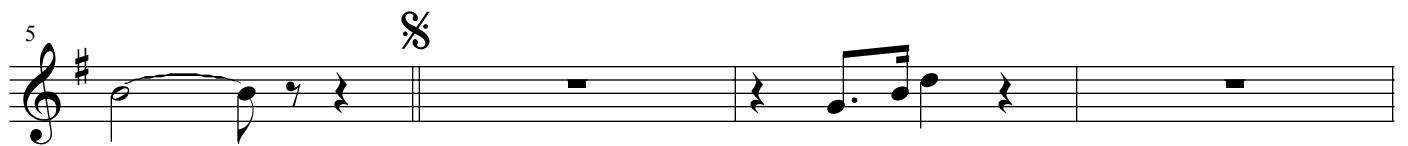

HINO A CAMOCIM

Francisco Valmir Rocha

Trompete Bb 2

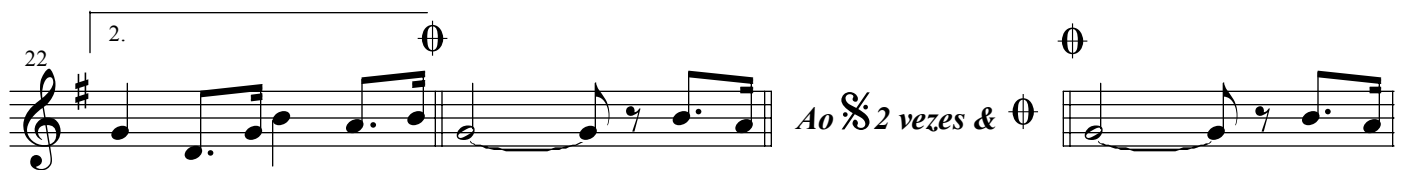
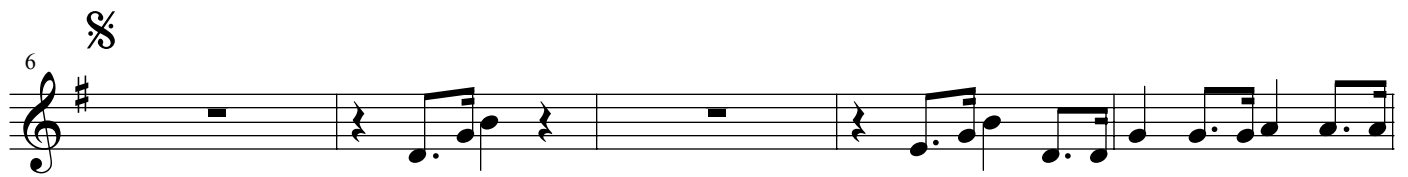

HINO A CAMOCIM

Francisco Valmir Rocha

Trompete Bb 3

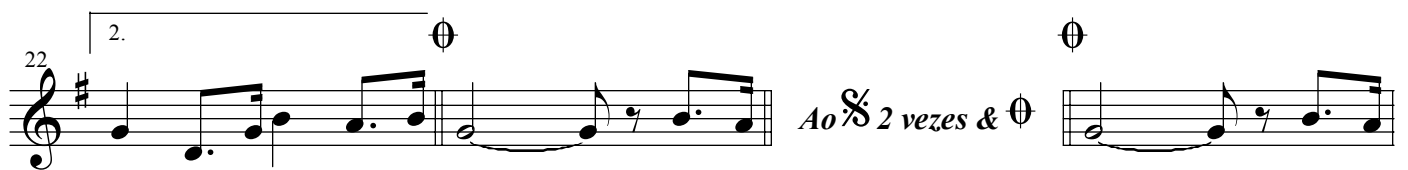
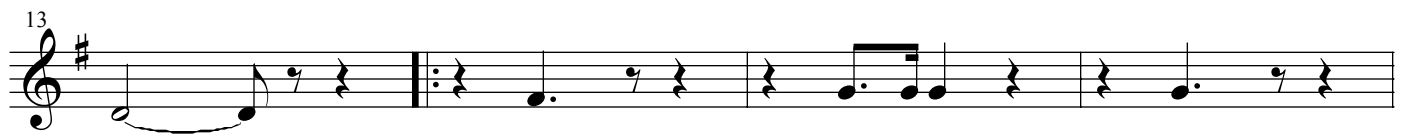
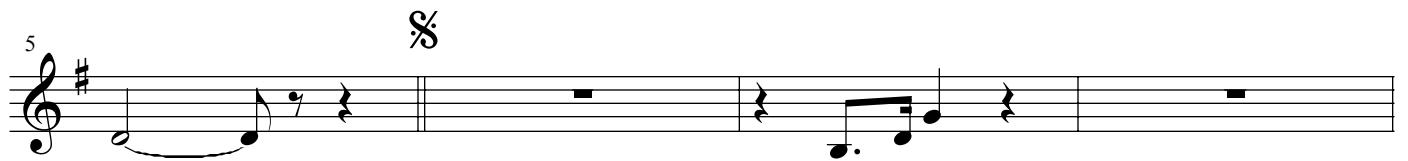

HINO A CAMOCIM

Francisco Valmir Rocha

Trompa Eb 1

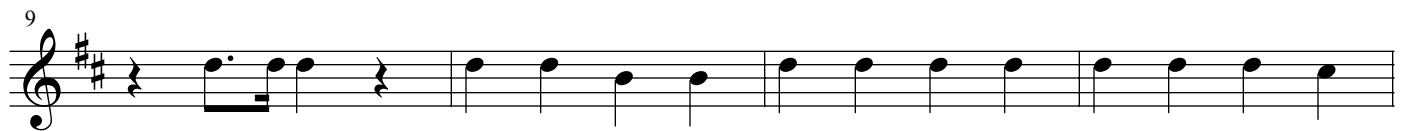

HINO A CAMOCIM

Francisco Valmir Rocha

Trompa Eb 2

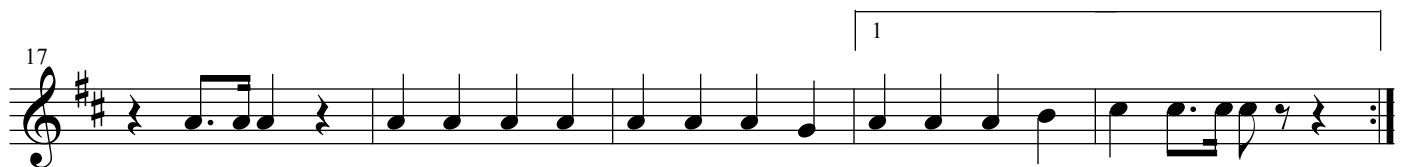
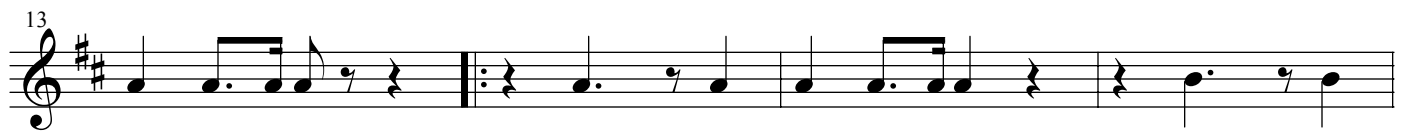
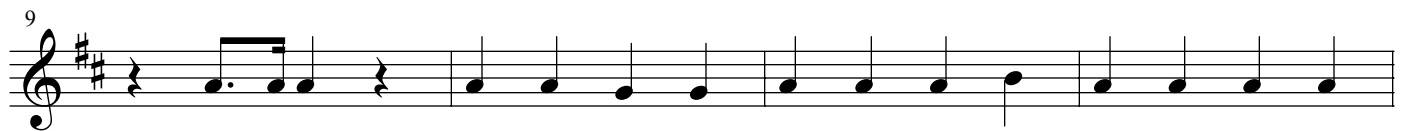
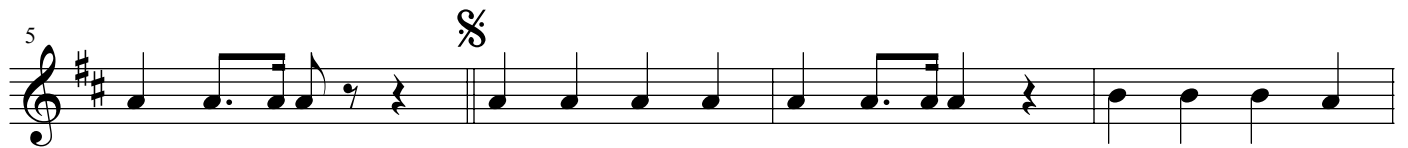

HINO A CAMOCIM

Francisco Valmir Rocha

Trompa Eb 3

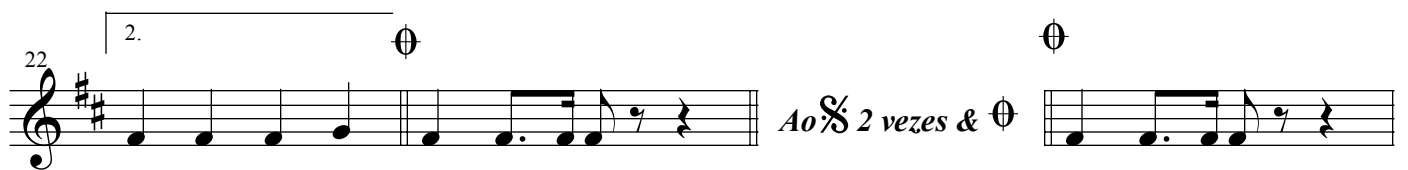
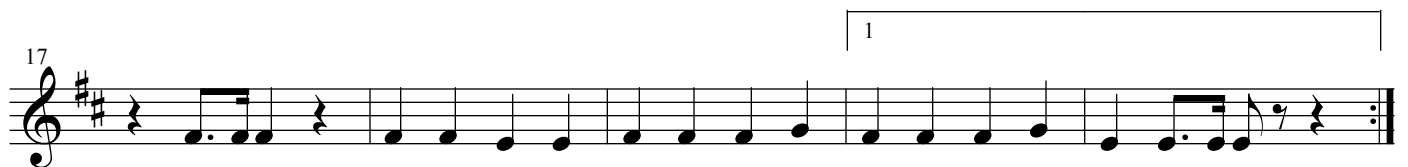

HINO A CAMOCIM

Francisco Valmir Rocha

Trombone C 1

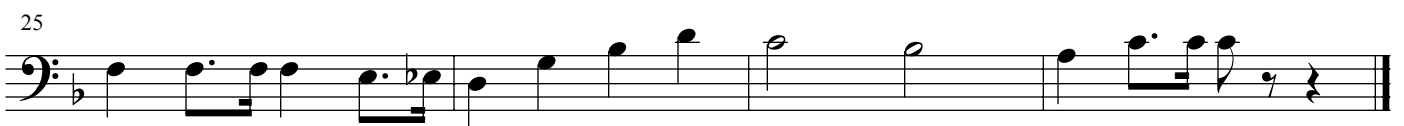
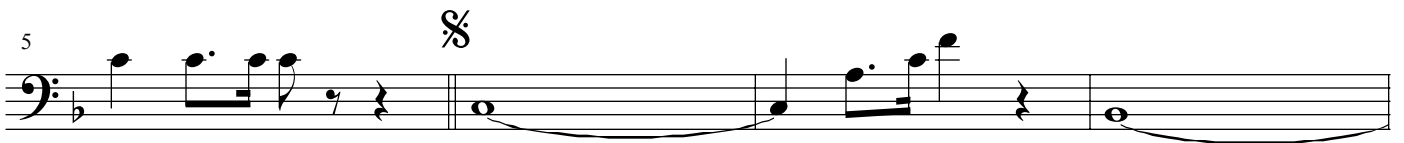

HINO A CAMOCIM

Francisco Valmir Rocha

Trombone C 2

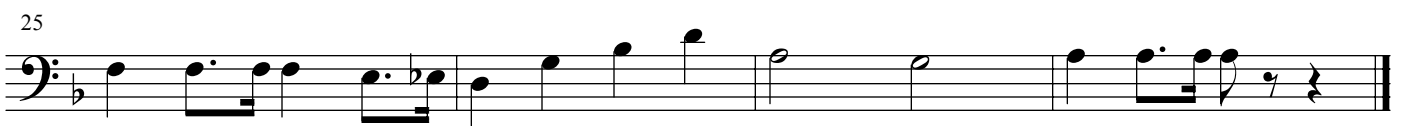
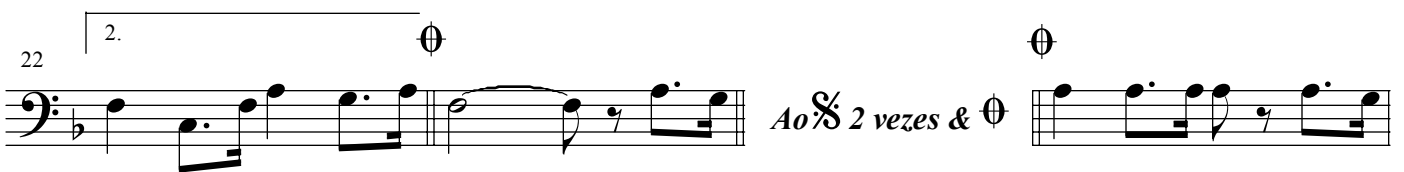
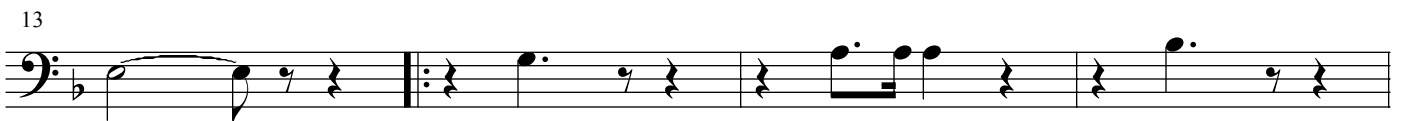
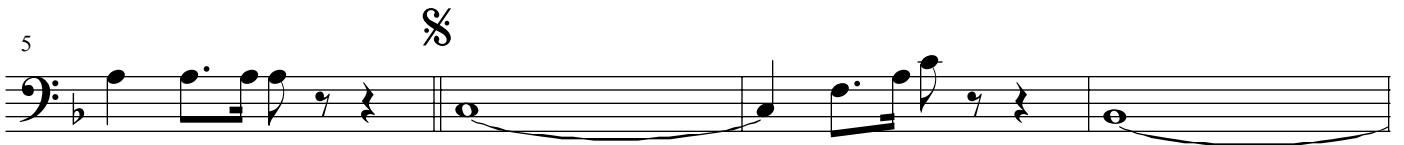

HINO A CAMOCIM

Francisco Valmir Rocha

Trombone C 3

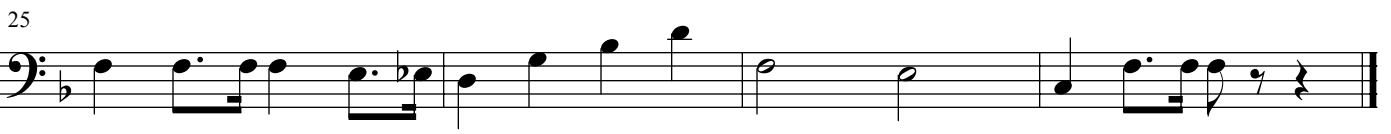

HINO A CAMOCIM

Francisco Valmir Rocha

Bombardino Bb

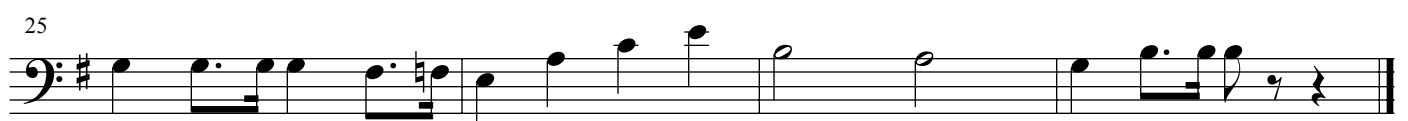
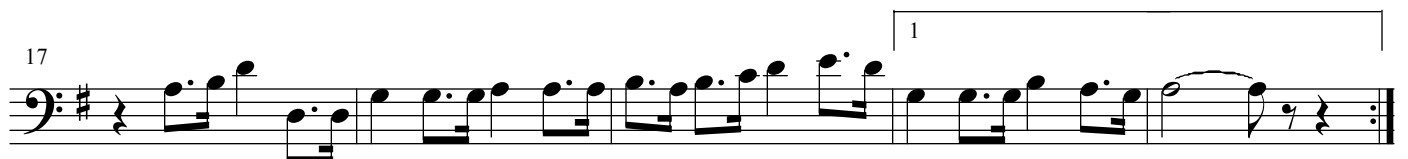
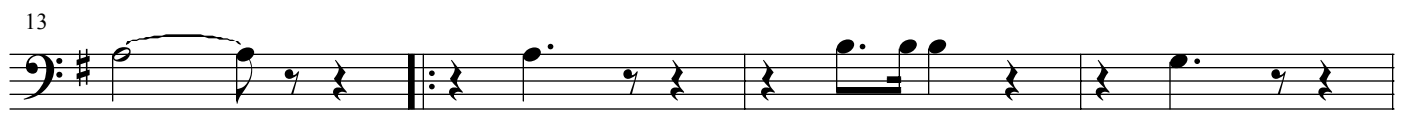
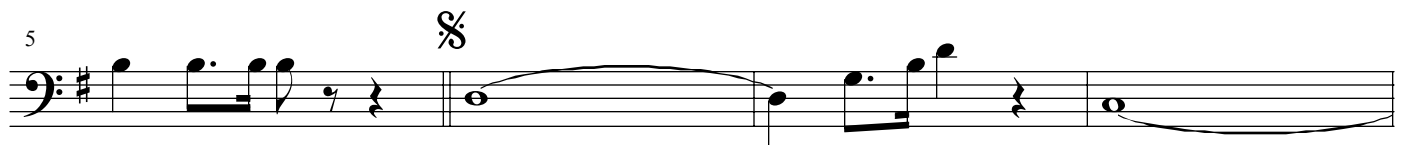

HINO A CAMOCIM

Francisco Valmir Rocha

Bombardino C

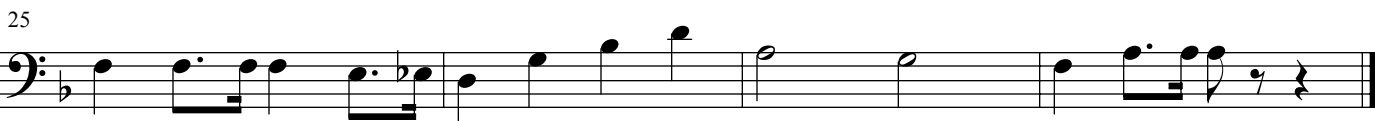
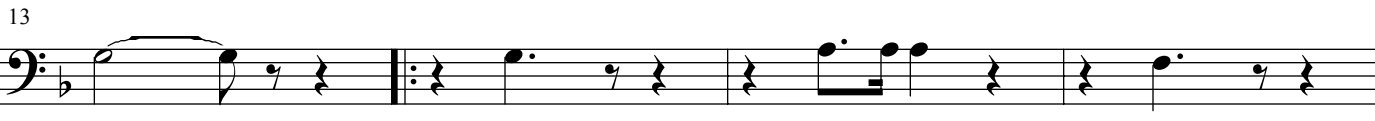

HINO A CAMOCIM

Francisco Valmir Rocha

Tuba Bb

5

9

13

17

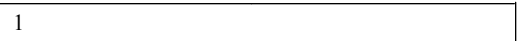

22

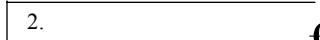

Ao S 2 vezes &

25

HINO A CAMOCIM

Francisco Valmir Rocha

Tuba C

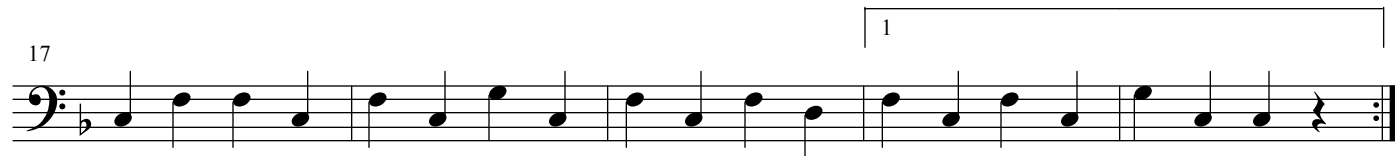
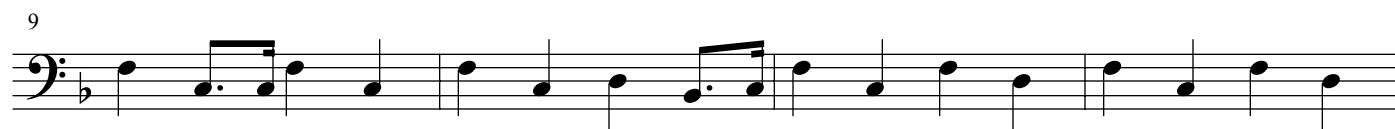

HINO A CAMOCIM

Francisco Valmir Rocha

Tuba Eb

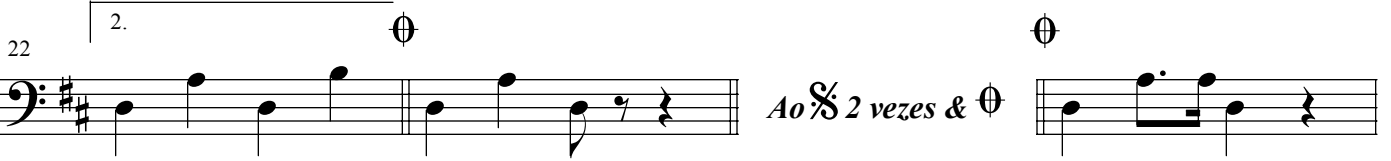
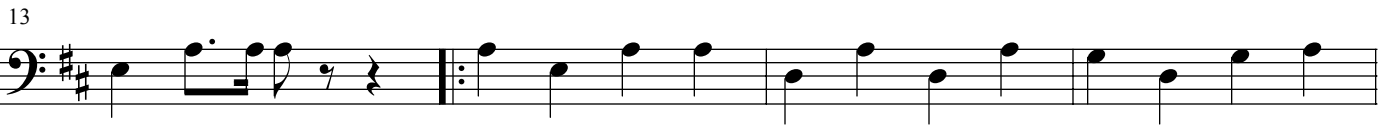

HINO A CAMOCIM

Francisco Valmir Rocha

Percussão

5

9

14

18

22

25

Ao S 2 vezes & O