

HINO DO MUNICÍPIO DE JATI

De: José Anchieta Dantas
Arr.: Manoel Ferreira

- Flauta (C)
- Requinta (E \flat)
- 1 $^{\circ}$ Clarinete (B \flat)
- 2 $^{\circ}$ Clarinete (B \flat)
- 3 $^{\circ}$ Clarinete (B \flat)
- Sax-Soprano (B \flat)
- 1 $^{\circ}$ Sax-Alto (E \flat)
- 3 $^{\circ}$ Sax-Alto (E \flat)
- 2 $^{\circ}$ Sax-Tenor (B \flat)
- 1 $^{\circ}$ Trompete (B \flat)
- 2 $^{\circ}$ Trompete (B \flat)
- 3 $^{\circ}$ Trompete (B \flat)
- 1 $^{\circ}$ Sax-Horn (E \flat)
- 2 $^{\circ}$ Sax-Horn (E \flat)
- 3 $^{\circ}$ Sax-Horn (E \flat)
- 1 $^{\circ}$ Trombone (C)
- 2 $^{\circ}$ Trombone (C)
- 3 $^{\circ}$ Trombone (C)
- Bombardino (C)
- Tuba (E \flat)
- Percussão

10

Flauta (C)

Requieta (E \flat)

1º Clarinete (B \flat)

2º Clarinete (B \flat)

3º Clarinete (B \flat)

Sax-Soprano (B \flat)

1º Sax-Alto (E \flat)

3º Sax-Alto (E \flat)

2º Sax-Tenor (B \flat)

10

1º Trompete (B \flat)

2º Trompete (B \flat)

3º Trompete (B \flat)

1º Sax-Horn (E \flat)

2º Sax-Horn (E \flat)

3º Sax-Horn (E \flat)

1º Trombone (C)

2º Trombone (C)

3º Trombone (C)

Bombardino (C)

Tuba (E \flat)

10

Percussão

Flauta (C)

Reuinta (E \flat)

1º Clarinete (B \flat)

2º Clarinete (B \flat)

3º Clarinete (B \flat)

Sax-Soprano (B \flat)

1º Sax-Alto (E \flat)

3º Sax-Alto (E \flat)

2º Sax-Tenor (B \flat)

1º Trompete (B \flat)

2º Trompete (B \flat)

3º Trompete (B \flat)

1º Sax-Horn (E \flat)

2º Sax-Horn (E \flat)

3º Sax-Horn (E \flat)

1º Trombone (C)

2º Trombone (C)

3º Trombone (C)

Bombardino (C)

Tuba (E \flat)

Percussão

28

1. 2.

Flauta (C)

Requinta (E♭)

1º Clarinete (B♭)

2º Clarinete (B♭)

3º Clarinete (B♭)

Sax-Soprano (B♭)

1º Sax-Alto (E♭)

3º Sax-Alto (E♭)

2º Sax-Tenor (B♭)

1º Trompete (B♭)

2º Trompete (B♭)

3º Trompete (B♭)

1º Sax-Horn (E♭)

2º Sax-Horn (E♭)

3º Sax-Horn (E♭)

1º Trombone (C)

2º Trombone (C)

3º Trombone (C)

Bombardino (C)

Tuba (E♭)

Percussão

HINO DO MUNICÍPIO DE JATI

Flauta (C)

De: José Anchieta Dantas
Arr: Manoel Ferreira

HINO DO MUNICÍPIO DE JATI

Requinta (E \flat)

De: José Anchieta Dantas
Arr.: Manoel Ferreira

HINO DO MUNICÍPIO DE JATI

1º Clarinete (B♭)

De: José Anchieta Dantas
Arr.: Manoel Ferreira

7

14

21

26

32

1. 2.

3 3 3

HINO DO MUNICÍPIO DE JATI

2º Clarinete (B \flat)

De: José Anchieta Dantas
Arr: Manoel Ferreira

7

14

21

26

32

1. 2.

3 3 3

HINO DO MUNICÍPIO DE JATI

3º Clarinete (B♭)

De: José Anchieta Dantas
Arr.: Manoel Ferreira

7

14

21

26

32

1. 2. 3. 3. 3.

HINO DO MUNICÍPIO DE JATI

Sax-Soprano (B \flat)

De: José Anchieta Dantas
Arr.: Manoel Ferreira

7

14

21

26

32

1.

2.

3 3 3

HINO DO MUNICÍPIO DE JATI

1º Sax-Alto (E♭)

De: José Anchieta Dantas
Arr.: Manoel Ferreira

7

14

21

26

32

1. 2.

3 3 3

HINO DO MUNICÍPIO DE JATI

3º Sax-Alto (E♭)

De: José Anchieta Dantas
Arr.: Manoel Ferreira

7

14

21

26

32

1.

2.

3

3

HINO DO MUNICÍPIO DE JATI

2º Sax-Tenor (B♭)

De: José Anchieta Dantas
Arr.: Manoel Ferreira

7

14

21

26

32

1.

2.

3 3 3

HINO DO MUNICÍPIO DE JATI

1º Trompete (B♭)

De: José Anchieta Dantas
Arr.: Manoel Ferreira

7

14

22

31

1.

2.

3

3

3

HINO DO MUNICÍPIO DE JATI

2º Trompete (B♭)

De: José Anchieta Dantas
Arr.: Manoel Ferreira

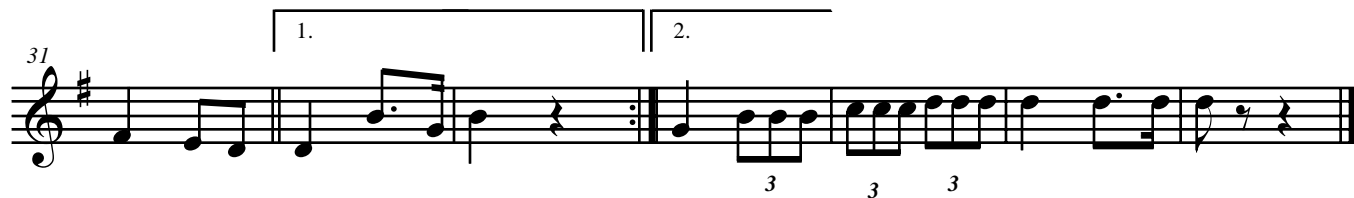

HINO DO MUNICÍPIO DE JATI

3º Trompete (B \flat)

De: José Anchieta Dantas
Arr.: Manoel Ferreira

7

14

3

2

22

3

31

1.

2.

3

3

3

HINO DO MUNICÍPIO DE JATI

1º Sax-Horn (E♭)

De: José Anchieta Dantas
Arr.: Manoel Ferreira

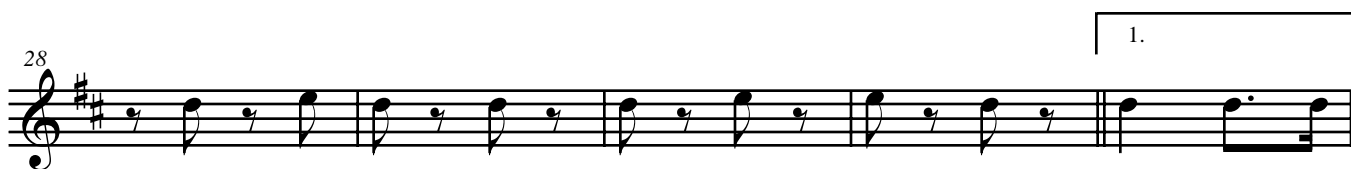

HINO DO MUNICÍPIO DE JATI

2º Sax-Horn (E♭)

De: José Anchieta Dantas
Arr.: Manoel Ferreira

7

14

3

21

28

1.

33

2.

3

3

3

HINO DO MUNICÍPIO DE JATI

3º Sax-Horn (E \flat)

De: José Anchieta Dantas
Arr.: Manoel Ferreira

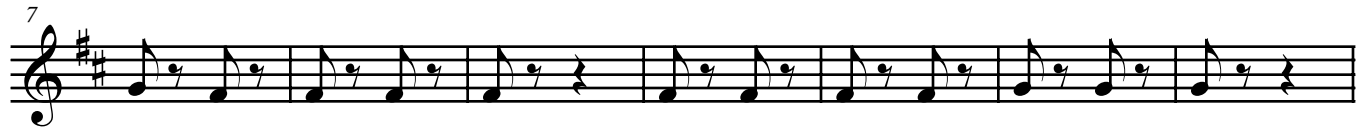

HINO DO MUNICÍPIO DE JATI

1º Trombone (C)

De: José Anchieta Dantas
Arr: Manoel Ferreira

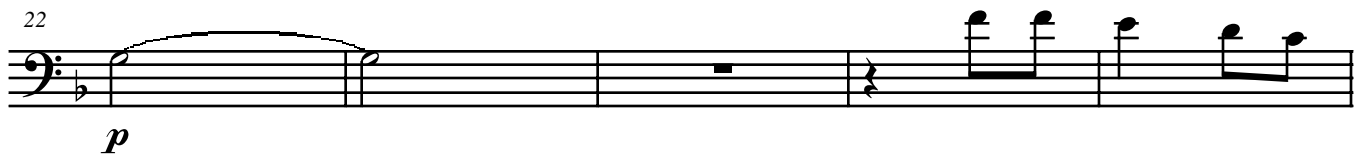

HINO DO MUNICÍPIO DE JATI

2º Trombone (C)

De: José Anchieta Dantas
Arr.: Manoel Ferreira

7

14

22

p

27

32

1. 2.

3 3 3

HINO DO MUNICÍPIO DE JATI

3º Trombone (C)

De: José Anchieta Dantas
Arr.: Manoel Ferreira

7

14

22

p

27

32

1. 2.

3 3 3

HINO DO MUNICÍPIO DE JATI

Bombardino (B \flat)

De: José Anchieta Dantas
Arr.: Manoel Ferreira

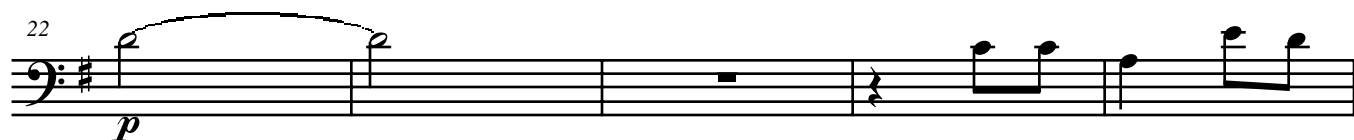

HINO DO MUNICÍPIO DE JATI

Bombardino (C)

De: José Anchieta Dantas
Arr.: Manoel Ferreira

HINO DO MUNICÍPIO DE JATI

Tuba (B \flat)

De: José Anchieta Dantas
Arr.: Manoel Ferreira

7

14

21

28

33

1.

2.

HINO DO MUNICÍPIO DE JATI

Tuba (E \flat)

De: José Anchieta Dantas
Arr.: Manoel Ferreira

7

14

21

28

33

1.

2.

HINO DO MUNICÍPIO DE JATI

Percussão

De: José Anchieta Dantas
Arr.: Manoel Ferreira

8

15

3

22

27

32

1.

2.

3

3

3