

HINO DE PARAMOTI

Flauta

Requinta

1ª Clarineta Bb

2ª Clarineta Bb

3ª Clarineta Bb

Sax-Soprano

1º Sax-Alto

2º Sax-Alto

1º Sax-Tenor

2º Sax-Tenor

Sax-Baritone

1º Trum pete Bb

2º Trum pete Bb

3º Trum pete Bb

1ª Trompa Eb

2ª Trompa Eb

3ª Trompa Eb

1º Trom bone

2º Trom bone

3º Trom bone

Bombardino Bb

Tuba Bb

§

§

26

Flauta

Requinta

1ª Clarineta Bb

2ª Clarineta Bb

3ª Clarineta Bb

Sax-Soprano

2º Sax-Alto

2º Sax-Alto

1º Sax-Tenor

2º Sax-Tenor

Sax-Baritone

1º Trum pete Bb

2º Trum pete Bb

3º Trum pete Bb

1ª Trompa Eb

2ª Trompa Eb

3ª Trompa Eb

1º Trom bone

2º Trom bone

3º Trom bone

Bombardino Bb

Tuba Bb

- Flauta (Flute)
- Requinta (Piccolo)
- 1ª Clarineta Bb (Clarinete Bb)
- 2ª Clarineta Bb (Clarinete Bb)
- 3ª Clarineta Bb (Clarinete Bb)
- Sax-Soprano
- 2ª Sax-Alto
- 2ª Sax-Alto
- 1ª Sax-Tenor
- 2ª Sax-Tenor
- Sax-Baritone

The second system includes:

- 1ª Trum pete Bb (Trompete Bb)
- 2ª Trum pete Bb (Trompete Bb)
- 3ª Trum pete Bb (Trompete Bb)
- 1ª Trompa Eb (Trompa Eb)
- 2ª Trompa Eb (Trompa Eb)
- 3ª Trompa Eb (Trompa Eb)
- 1ª Trom bone (Trombone)
- 2ª Trom bone (Trombone)
- 3ª Trom bone (Trombone)
- Bombardino Bb (Bombardino Bb)
- Tuba Bb (Tuba Bb)

HINO DE PARAMOTI

Flauta

6

12

18

24

30

37

44

rall

HINO DE PARAMOTI

Requinta

HINO DE PARAMOTI

1ª Clarineta B \flat

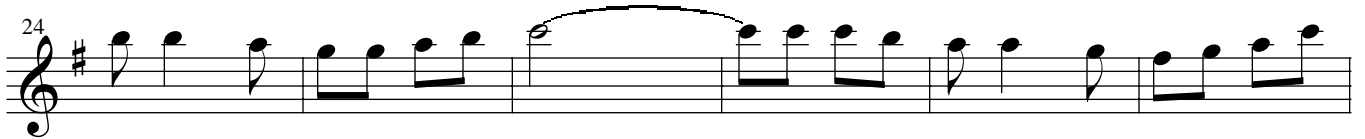
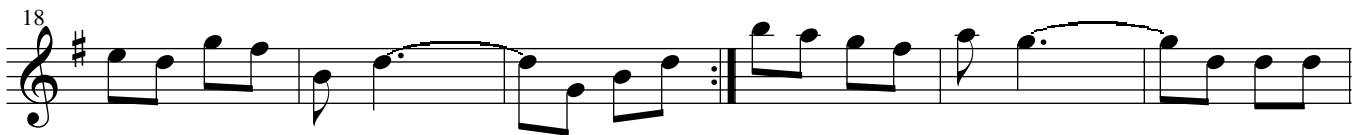
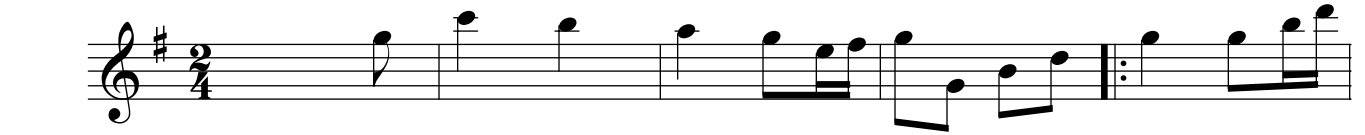

Governo do Estado do Ceará - Secretaria da Cultura
Coordenação de Música

HINO DE PARAMOTI

2ª Clarineta B \flat

6

12

18

24

31

38

45

rall

Do ♩ 2x e ♩

HINO DE PARAMOTI

3ª Clarineta B \flat

6

12

18

24

31

38

45

rall

Do \S 2x e \emptyset

HINO DE PARAMOTI

Sax-Soprano

7

13

1

19

2

25

31

3

37

Do Sax 2x e Sax

44

3

rall

HINO DE PARAMOTI

1º Sax-Alto

7

13

19

25

31

37

44

rall

Do § 2x e ⊕

HINO DE PARAMOTI

2º Sax-Alto

7

13

1

19

2

25

31

3

37

Do § 2x e

44

3

rall

HINO DE PARAMOTI

1º Sax-Tenor

HINO DE PARAMOTI

2º Sax-Tenor

7

13

19

25

31

37

44

rall

Do S 2x e O

HINO DE PARAMOTI

Sax-Barítono

7

13

1

19

2

25

31

3

37

Do § 2x e

44

3

rall

HINO DE PARAMOTI

1º Trompete B \flat

HINO DE PARAMOTI

2º Trompete B \flat

HINO DE PARAMOTI

3º Trompete B \flat

HINO DE PARAMOTI

1ª Trompa Eb

7

13

19

25

31

37

44

rall

HINO DE PARAMOTI

2ª Trompa Eb

HINO DE PARAMOTI

3ª Trompa Eb

HINO DE PARAMOTI

1º Trombone

rall

HINO DE PARAMOTI

2º Trombone

HINO DE PARAMOTI

3º Trombone

§

7

13

1

19

2

25

31

37

Do § 2x e

44

rall

HINO DE PARAMOTI

Bombardino Bb

7

13

1

19

2

25

31

37

Do 2x e

44

rall

HINO DE PARAMOTI

Bombardino C

7

13

19

25

31

37

44

rall

Do S 2x e O

HINO DE PARAMOTI

Tuba (B \flat)

7

13

1

19

2

25

31

37

Do 2x e

44

rall

HINO DE PARAMOTI

Tuba (C)

7

13

19

25

31

37

44

rall

HINO DE PARAMOTI

Tuba (E \flat)

Governo do Estado do Ceará - Secretaria da Cultura
Coordenação de Música