

PROJETO FORTALECIMENTO MUSICAL

HINO DA PORANGA

Autor.: Pe. Pedro Pereira

Arranjo: Welligton Sousa

www.secult.ce.gov.br

Ação Cultural

**Sistema Estadual
Bandas de Música**

**GOVERNO DO
ESTADO DO CEARÁ**
Secretaria da Cultura

PRÓ BANDAS

Coordenação de Música

GOVERNO DO
ESTADO DO CEARÁ
Secretaria da Cultura

Hino da Poranga

Guia

Pe. Pedro Ferreira

Arr.: Wellington Sousa

$\text{♩} = 115$

Hino da Poranga

8

Flauta

Requiteira Eb

1° Clarinete Bb

2° Clarinete Bb

Sax-Alto Eb

Sax-Tenor Bb

8

1° Trompete Bb

2° Trompete Bb

1° Sax-Horn Eb

2° Sax-Horn Eb

1° Trombone

2° Trombone

Bombardino C

Tuba C

8

Pratos

Caixa

Bumbo

15

Flauta

Requiteira Eb

1º Clarinete Bb

2º Clarinete Bb

Sax-Alto Eb

Sax-Tenor Bb

15

1º Trompete Bb

2º Trompete Bb

1º Sax-Horn Eb

2º Sax-Horn Eb

1º Trombone

2º Trombone

Bombardino C

Tuba C

15

Pratos

Caixa

Bumbo

Hino da Poranga

22

Flauta

Requiteira Eb

1° Clarinete Bb

2° Clarinete Bb

Sax-Alto Eb

Sax-Tenor Bb

22

1° Trompete Bb

2° Trompete Bb

1° Sax-Horn Eb

2° Sax-Horn Eb

1° Trombone

2° Trombone

Bombardino C

Tuba C

22

Pratos

Caixa

Bumbo

29

Flauta

Reuinta Eb

1º Clarinete Bb

2º Clarinete Bb

Sax-Alto Eb

Sax-Tenor Bb

29

1º Trompete Bb

2º Trompete Bb

1º Sax-Horn Eb

2º Sax-Horn Eb

1º Trombone

2º Trombone

Bombardino C

Tuba C

29

Pratos

Caixa

Bumbo

Hino da Poranga

36

Flauta

Reuinta Eb

1º Clarinete Bb

2º Clarinete Bb

Sax-Alto Eb

Sax-Tenor Bb

1º Trompete Bb

2º Trompete Bb

1º Sax-Horn Eb

2º Sax-Horn Eb

1º Trombone

2º Trombone

Bombardino C

Tuba C

36

Pratos

Caixa

Bumbo

1

2

1

2

Hino da Poranga

Flauta

Pe. Pedro Ferreira

Arr.: Wellington Sousa

$\text{♩} = 115$

3

5

3 3 3 3

9

13

17

21

25

29

33

38

1 2

Hino da Poranga

Requinta E \flat

Pe. Pedro Ferreira

Arr.: Wellington Sousa

Hino da Poranga

1º Clarinete B \flat

Pe. Pedro Ferreira
Arr.: Wellington Sousa

5

9

13

17

21

25

29

33

38

Hino da Poranga

2º Clarinete B \flat

Pe. Pedro Ferreira

Arr.: Wellington Sousa

5

9

13

17

21

25

29

33

38

1

2

Hino da Poranga

Sax-Alto E \flat

Pe. Pedro Ferreira

Arr.: Wellington Sousa

5

9

13

17

21

25

29

33

38

1

2

Hino da Poranga

Sax-Tenor B \flat

Pe. Pedro Ferreira

Arr.: Wellington Sousa

5

9

13

17

21

25

29

33

37

1 2

Hino da Poranga

1º Trompete B \flat

Pe. Pedro Ferreira

Arr.: Wellington Sousa

Hino da Poranga

2º Trompete B \flat

Pe. Pedro Ferreira

Arr.: Wellington Sousa

Hino da Poranga

1º Sax-Horn

Pe. Pedro Ferreira
Arr.: Wellington Sousa

5

9

13

17

21

25

29

33

38

1

2

Hino da Poranga

2º Sax-Horn

Pe. Pedro Ferreira
Arr.: Wellington Sousa

5

9

13

17

21

25

29

33

38

1

2

Hino da Poranga

1º Trombone

Pe. Pedro Ferreira

Arr.: Welligton Sousa

Hino da Poranga

2º Trombone

Pe. Pedro Ferreira

Arr.: Welligton Sousa

Hino da Poranga

Bombardino Bb

Pe. Pedro Ferreira

Arr.: Wellington Sousa

5

9

13

17

21

25

29

33

38

1

2

Hino da Poranga

Bombardino C

Pe. Pedro Ferreira

Arr.: Wellington Sousa

5

9

13

17

21

25

29

33

38

1

2

Hino da Poranga

Tuba C

Pe. Pedro Ferreira
Arr.: Welligton Sousa

5

3 3

9

13

17

21

25

29

33

38

1 2

Hino da Poranga

Tuba Bb

Pe. Pedro Ferreira
Arr.: Wellington Sousa

5

9

13

17

21

25

29

33

38

1 2

Hino da Poranga

Tuba Eb

Pe. Pedro Ferreira
Arr.: Wellington Sousa

5

9

13

17

21

25

29

33

38

1

2

Hino da Poranga

Caixa

Pe. Pedro Ferreira
Arr.: Wellington Sousa

Hino da Poranga

Bumbo

Pe. Pedro Ferreira
Arr.: Wellington Sousa

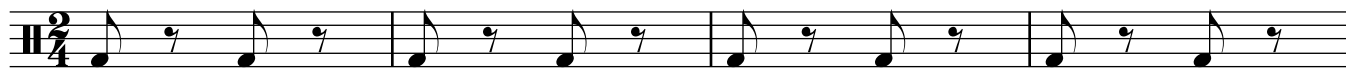

5

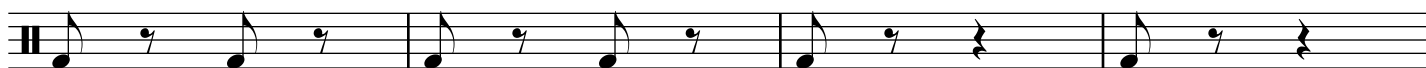

9

13

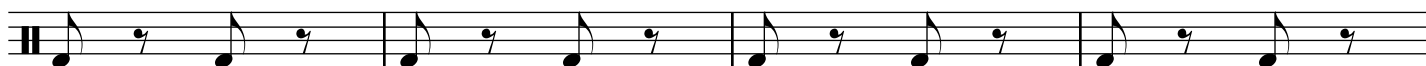

17

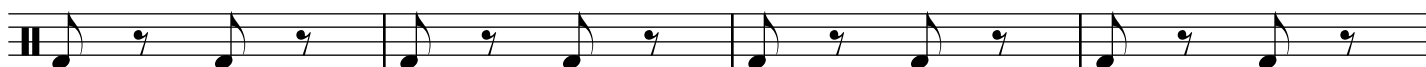

21

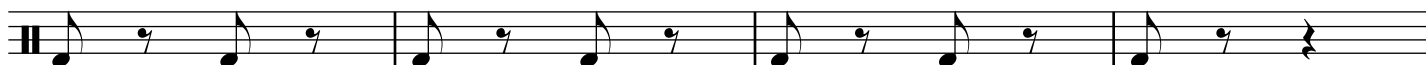

25

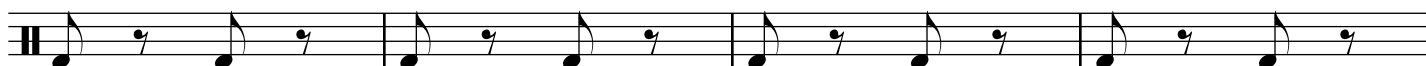

29

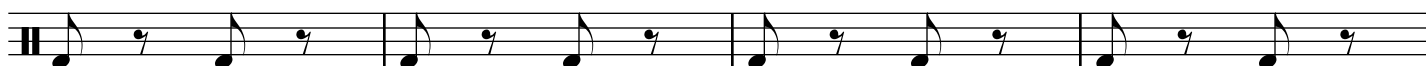

33

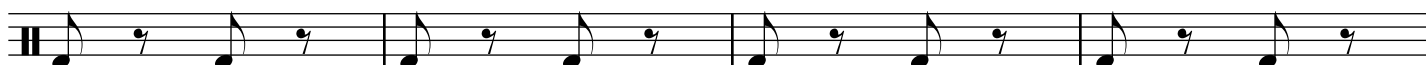

37

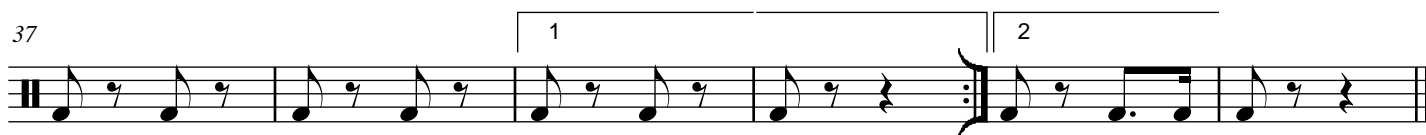

Hino da Poranga

Pratos

Pe. Pedro Ferreira

Arr.: Wellington Sousa

GOVERNO DO ESTADO DO CEARÁ

Secretaria da Cultura

**PROJETO
FORTALECIMENTO
MUSICAL**

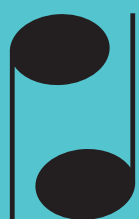

**Sistema Estadual
Bandas de Música**

Centro Administrativo Governador Virgílio Távora
Av. General Afonso Albuquerque Lima - s/nº - Cambéba
Ed. SEAD 3º Andar - Fone: (85) 3101 6763
sistemadebandas@secult.ce.gov.br