

PROJETO FORTALECIMENTO MUSICAL

HINO DE PORTEIRAS

(Hino)

Letra: Ma. Pinheiro Cardoso e Josafá Viana

Arranjo: Agnete Leite de F. Neto

www.secult.ce.gov.br

Ação Cultural

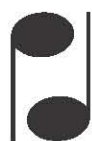

**Sistema Estadual
Bandas de Música**

**GOVERNO DO
ESTADO DO CEARÁ**
Secretaria da Cultura

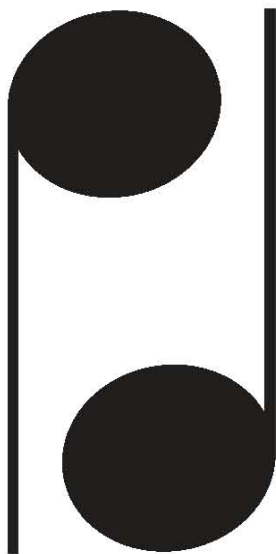

Sistema Estadual Bandas de Música

PORTEIRAS

O município de Porteiras, localizado no Estado do Ceará a 428 km de Fortaleza, sempre exerceu importante papel na vida econômica do cariri. Considerado um dos maiores produtores de cana-de-açúcar e grãos, Porteiras é um considerável exportador de frutas e verduras.

Sobre a origem da cidade, datam do século XVIII, quando a área onde hoje fica a sede era ponto de passagem para pessoas que vinha do sítio Simão (hoje vila Simão) no pé da serra do Araripe, para a cidade de Jardim. Na época um dos mais prósperos municípios do cariri. Nos baixios que circundavam a elevação estava situada Porteiras ao lado de uma lagoa de nome Ariosa. Com o grande trânsito de pessoas no local, os proprietários colocaram duas porteiras, uma na entrada e outra na saída do terreno. Com o tempo essas porteiras passaram a ser chamadas de porteiras de fora e porteiras de dentro, daí o nome que depois simplificado para Porteiras. Em 1920 Porteiras passou ser chamada de Conceição do cariri para em 1938, voltar a ser chamada de Porteiras, nome que permanece até hoje.

HINO DE PORTEIRAS

Score

Letra Ma. Pinheiro Cardoso e Josafá Viana

Arr: Agnete Leite de F. Neto

5

Flauta

Reuinta Eb

1° Clarinete Bb

2° Clarinete Bb

1° Sax Alto Eb

2° Sax Alto Eb

Sax Tenor Bb

1° Trompete Bb

2° Trompete Bb

Horn F

1° Trombone

2° Trombone

Bombardino C

Tuba C

5

Caixa

Bombo

Pratos

p

- Flauta (Flute)
- Requiteira E \flat (Alto Saxophone)
- 1 $^{\circ}$ Clarinete B \flat (Clarinet)
- 2 $^{\circ}$ Clarinete B \flat (Clarinet)
- 1 $^{\circ}$ Sax Alto E \flat (Alto Saxophone)
- 2 $^{\circ}$ Sax Alto E \flat (Alto Saxophone)
- Sax Tenor B \flat (Tenor Saxophone)
- 1 $^{\circ}$ Trompete B \flat (Trumpet)
- 2 $^{\circ}$ Trompete B \flat (Trumpet)
- Horn F (French Horn)
- 1 $^{\circ}$ Trombone (Trombone)
- 2 $^{\circ}$ Trombone (Trombone)
- Bombardino C (Baritone)
- Tuba C (Tuba)
- Caixa (Snare Drum)
- Bombo (Tom Tom)
- Pratos (Cymbals)

Flauta

Requiteira Eb

1º Clarinete Bb

2º Clarinete Bb

1º Sax Alto Eb

2º Sax Alto Eb

Sax Tenor Bb

14

1º Trompete Bb

2º Trompete Bb

Horn F

1º Trombone

2º Trombone

Bombardino C

Tuba C

14

Caixa

Bombo

Pratos

19

Flauta

Requiteira E \flat

1 $^\circ$ Clarinete B \flat

2 $^\circ$ Clarinete B \flat

1 $^\circ$ Sax Alto E \flat

2 $^\circ$ Sax Alto E \flat

Sax Tenor B \flat

1 $^\circ$ Trompete B \flat

2 $^\circ$ Trompete B \flat

Horn F

1 $^\circ$ Trombone

2 $^\circ$ Trombone

Bombardino C

Tuba C

Caixa

Bombo

Pratos

f

1.

3 3

3 3

3 3

3 3

f

f

f

f

f

f

f

f

f

f

f

f

f

f

f

f

f

f

Governador do Estado do Ceará - Secretaria da Cultura

Sistema Estadual de Bandas de Música.- Partitura editada em Dezembro de 2011.

25

Flauta

Requinta E \flat

1 $^\circ$ Clarinete B \flat

2 $^\circ$ Clarinete B \flat

1 $^\circ$ Sax Alto E \flat

2 $^\circ$ Sax Alto E \flat

Sax Tenor B \flat

1 $^\circ$ Trompete B \flat

2 $^\circ$ Trompete B \flat

Horn F

1 $^\circ$ Trombone

2 $^\circ$ Trombone

Bombardino C

Tuba C

Caixa

Bombo

Pratos

Detailed description of the musical score: The score is for a band and is divided into three systems. The first system includes Flauta, Requinta E \flat , 1 $^\circ$ Clarinete B \flat , 2 $^\circ$ Clarinete B \flat , 1 $^\circ$ Sax Alto E \flat , 2 $^\circ$ Sax Alto E \flat , and Sax Tenor B \flat . The second system includes 1 $^\circ$ Trompete B \flat , 2 $^\circ$ Trompete B \flat , Horn F, 1 $^\circ$ Trombone, 2 $^\circ$ Trombone, Bombardino C, and Tuba C. The third system includes Caixa, Bombo, and Pratos. The score starts at measure 25 and features a first ending bracket with a second ending. The Flauta and Requinta parts include trills. The Horn part features triplets. The percussion parts (Caixa, Bombo, Pratos) provide a rhythmic accompaniment.

HINO DE PORTEIRAS

Flauta

Letra Ma. Pinheiro Cardoso e Josafá Viana

Arr: Agnete Leite de F. Neto

HINO DE PORTEIRAS

Requinta E \flat

Letra Ma. Pinheiro Cardoso e Josafá Viana

Arr: Agnete Leite de F. Neto

HINO DE PORTEIRAS

1º Clarinete B \flat

Letra Ma. Pinheiro Cardoso e Josafá Viana

Arr: Agnete Leite de F. Neto

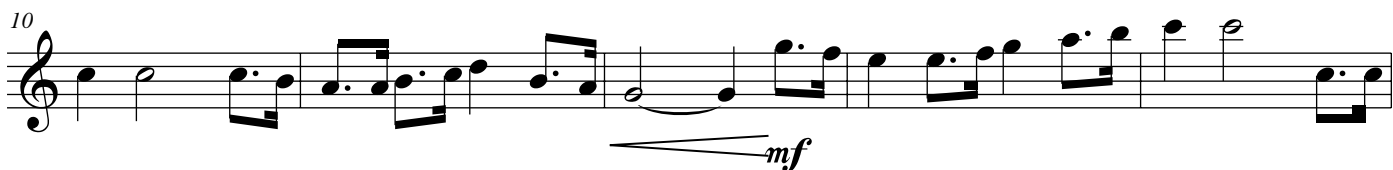
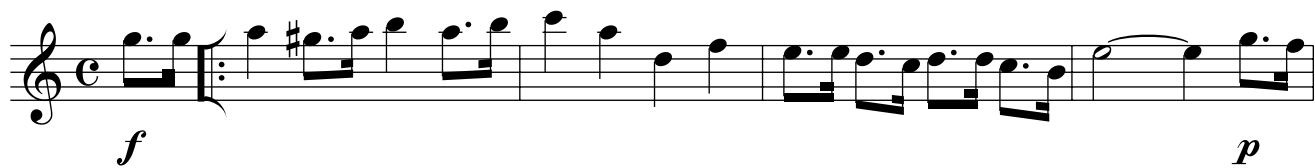

HINO DE PORTEIRAS

2º Clarinete B♭

Letra Ma. Pinheiro Cardoso e Josafá Viana

Arr: Agnete Leite de F. Neto

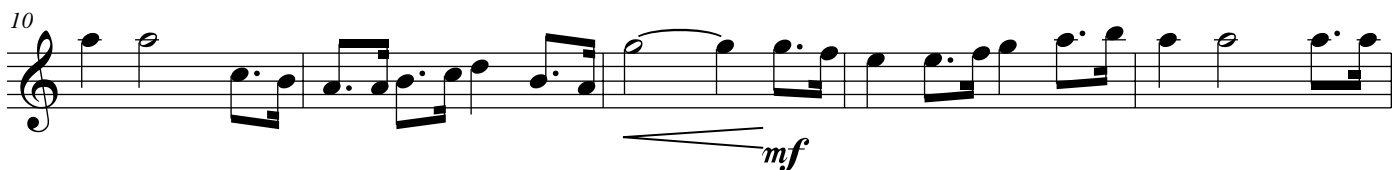

HINO DE PORTEIRAS

1º Sax Alto E♭

Letra Ma. Pinheiro Cardoso e Josafá Viana

Arr: Agnete Leite de F. Neto

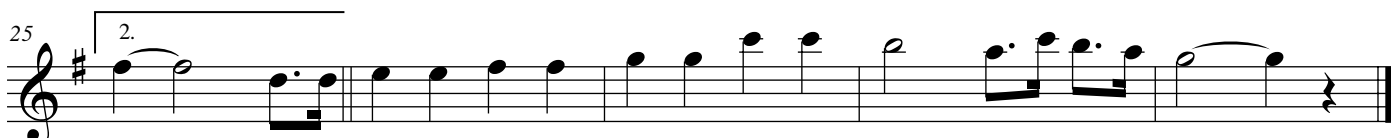
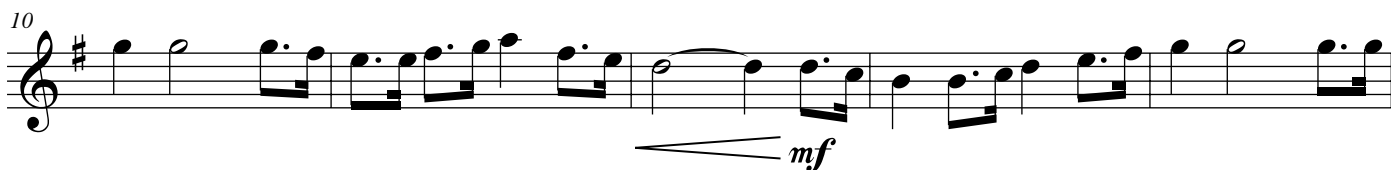
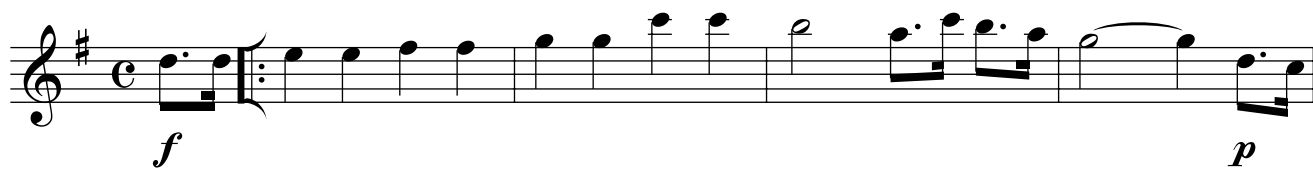

HINO DE PORTEIRAS

2º Sax Alto E♭

Letra Ma. Pinheiro Cardoso e Josafá Viana

Arr: Agnete Leite de F. Neto

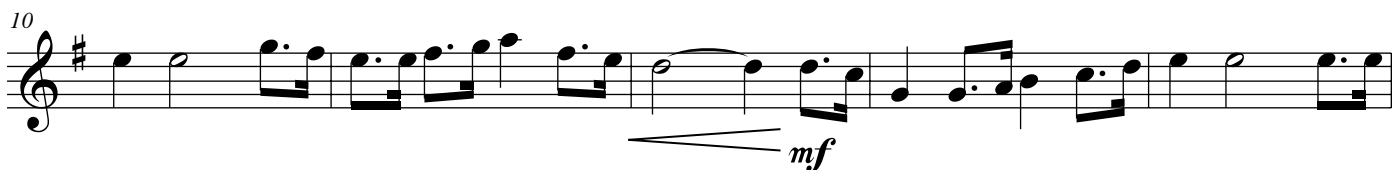
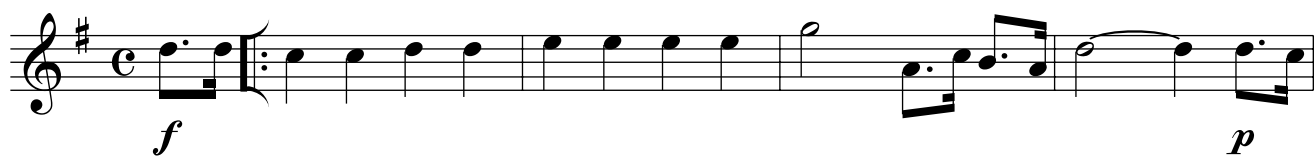

HINO DE PORTEIRAS

Sax Tenor B \flat

Letra Ma. Pinheiro Cardoso e Josafá Viana

Arr: Agnete Leite de F. Neto

HINO DE PORTEIRAS

1º Trompete B♭

Letra Ma. Pinheiro Cardoso e Josafá Viana

Arr: Agnete Leite de F. Neto

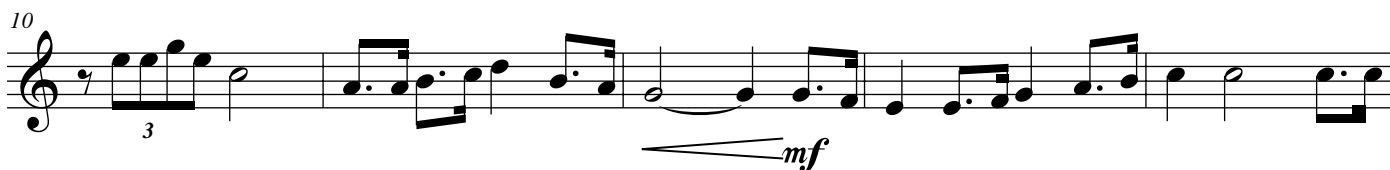
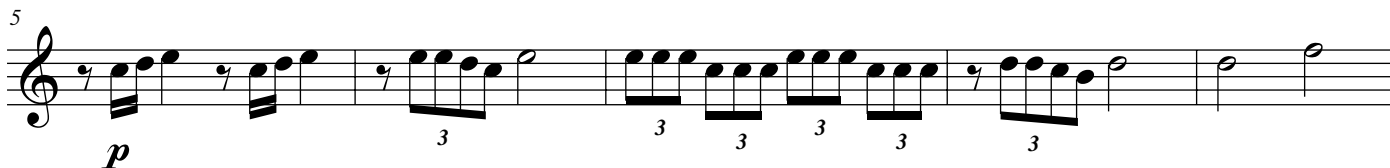
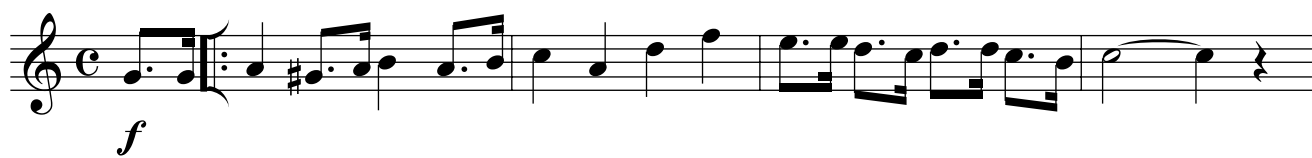

HINO DE PORTEIRAS

2º Trompete B♭

Letra Ma. Pinheiro Cardoso e Josafá Viana

Arr: Agnete Leite de F. Neto

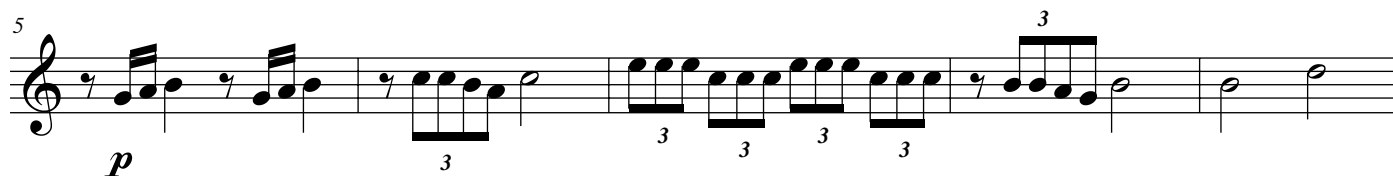
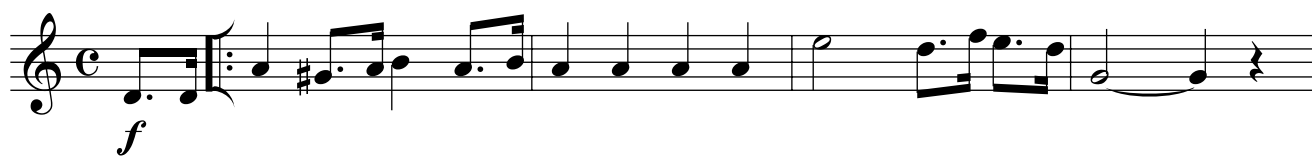

HINO DE PORTEIRAS

Horn F

Letra Ma. Pinheiro Cardoso e Josafá Viana

Arr: Agnete Leite de F. Neto

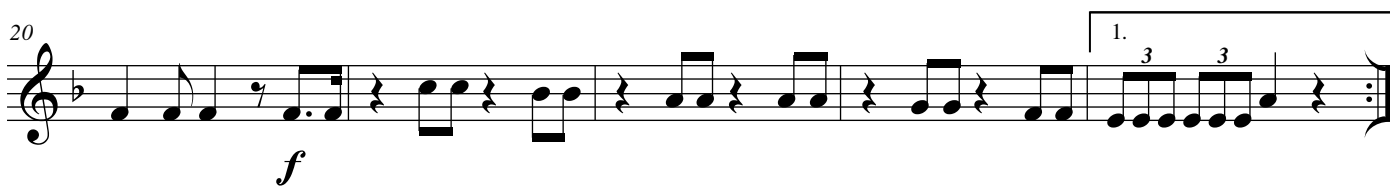
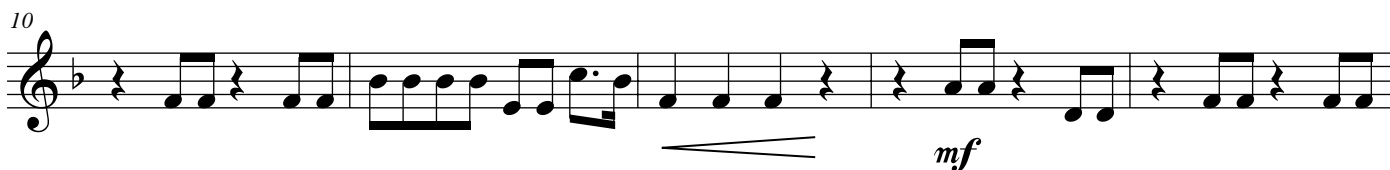
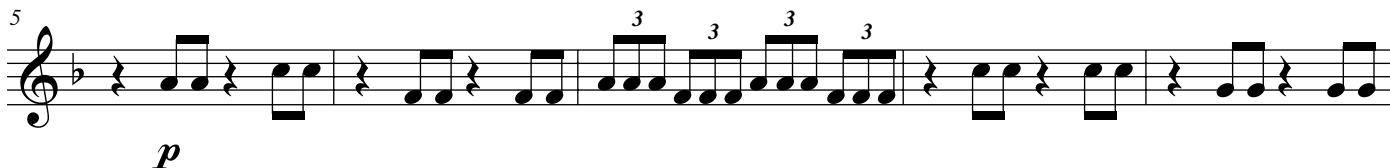

HINO DE PORTEIRAS

1º Trombone

Letra Ma. Pinheiro Cardoso e Josafá Viana

Arr: Agnete Leite de F. Neto

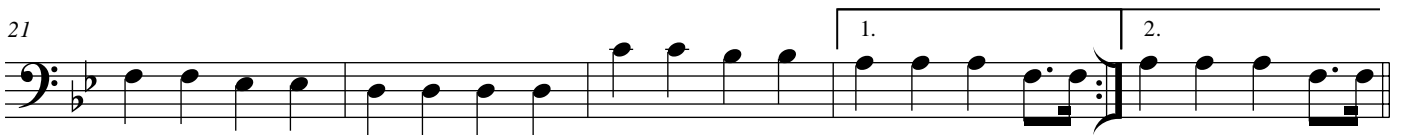
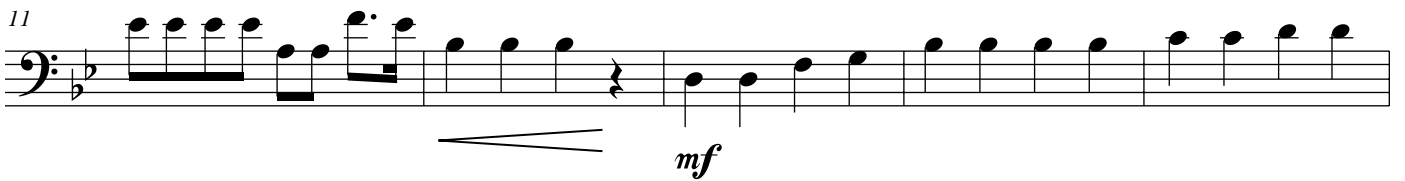
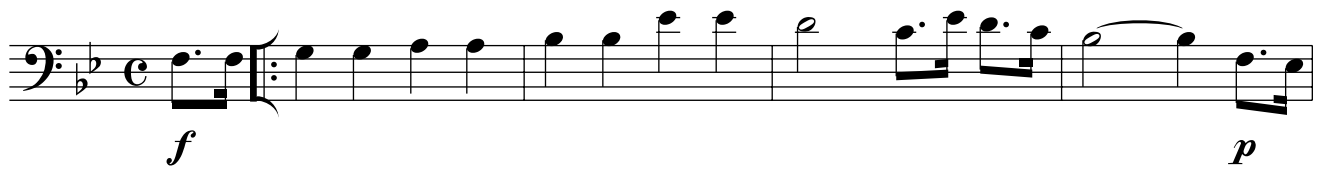

HINO DE PORTEIRAS

2º Trombone

Letra Ma. Pinheiro Cardoso e Josafá Viana

Arr: Agnete Leite de F. Neto

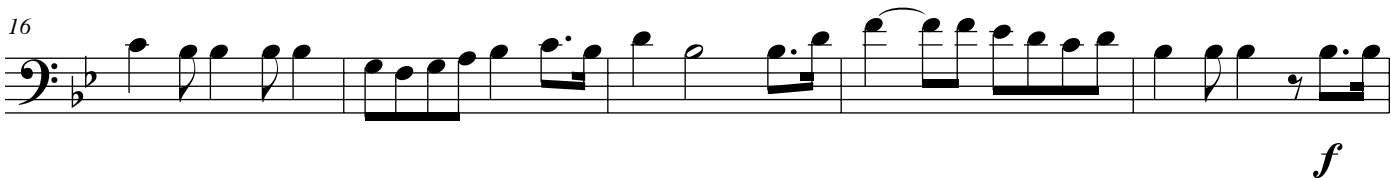
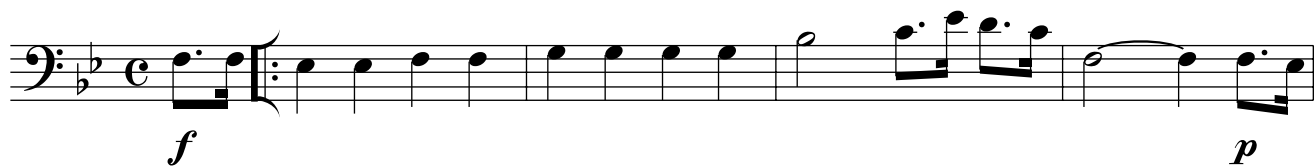

HINO DE PORTEIRAS

Bombardino B \flat

Letra Ma. Pinheiro Cardoso e Josafá Viana

Arr: Agnete Leite de F. Neto

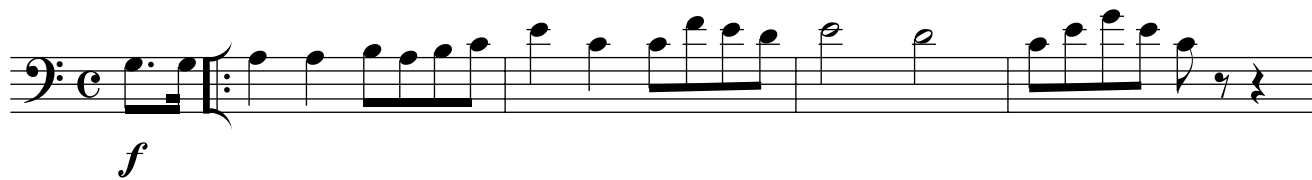

HINO DE PORTEIRAS

Bombardino C

Letra Ma. Pinheiro Cardoso e Josafá Viana

Arr: Agnete Leite de F. Neto

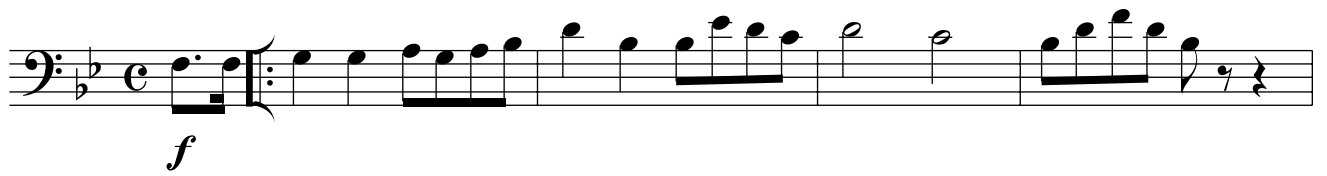

HINO DE PORTEIRAS

Tuba B \flat

Letra Ma. Pinheiro Cardoso e Josafá Viana

Arr: Agnete Leite de F. Neto

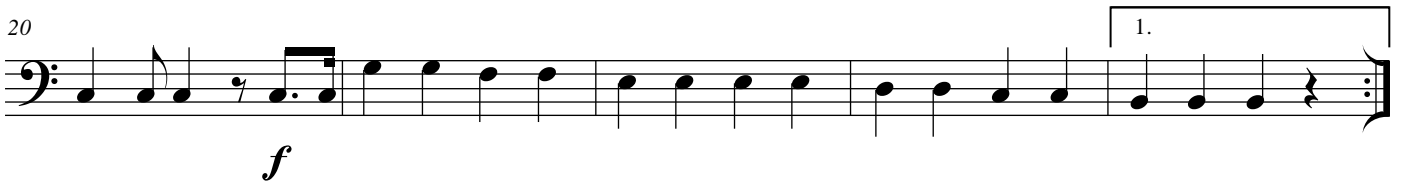
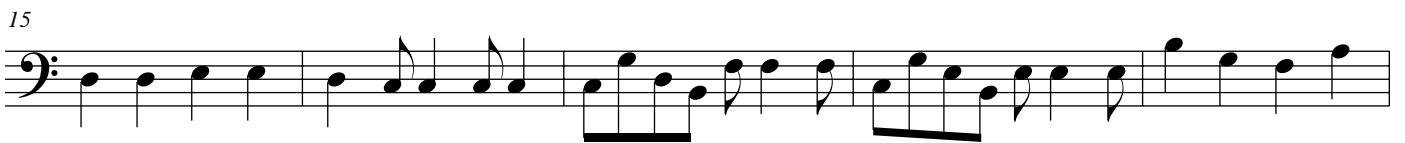
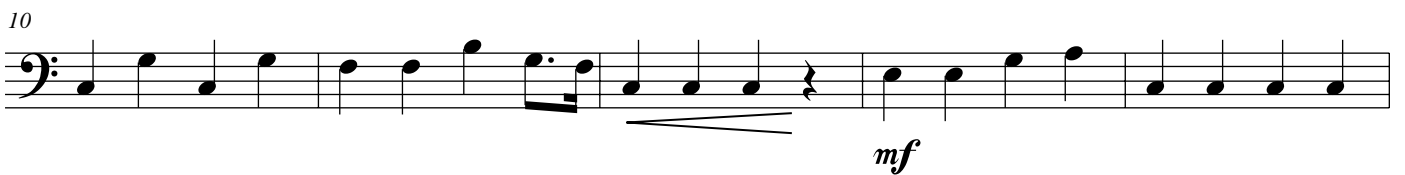
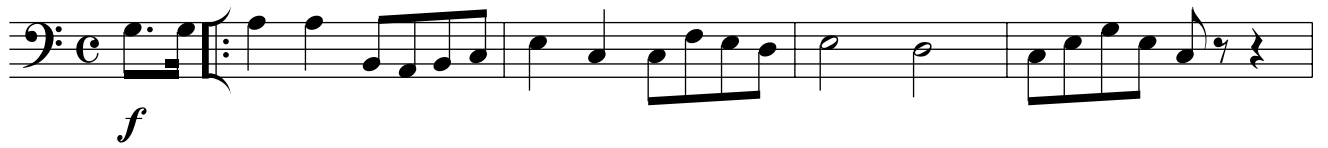

HINO DE PORTEIRAS

Tuba C

Letra Ma. Pinheiro Cardoso e Josafá Viana

Arr: Agnete Leite de F. Neto

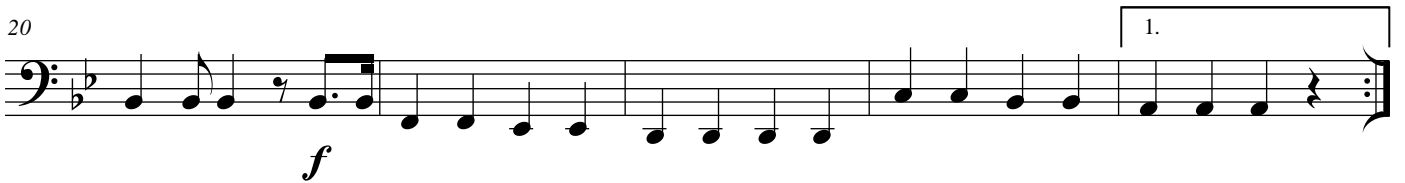
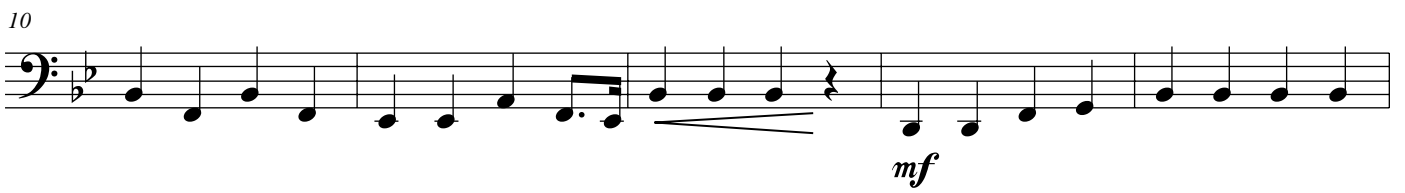
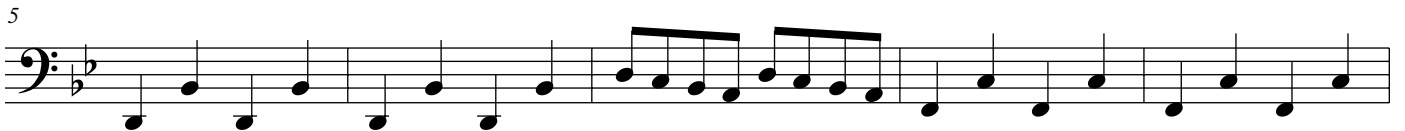

HINO DE PORTEIRAS

Tuba E♭

Letra Ma. Pinheiro Cardoso e Josafá Viana

Arr: Agnete Leite de F. Neto

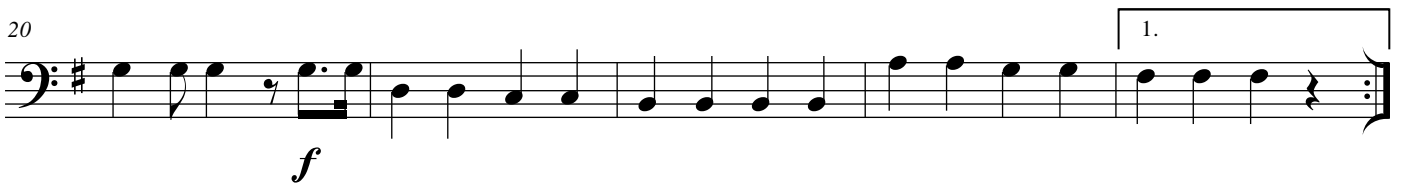
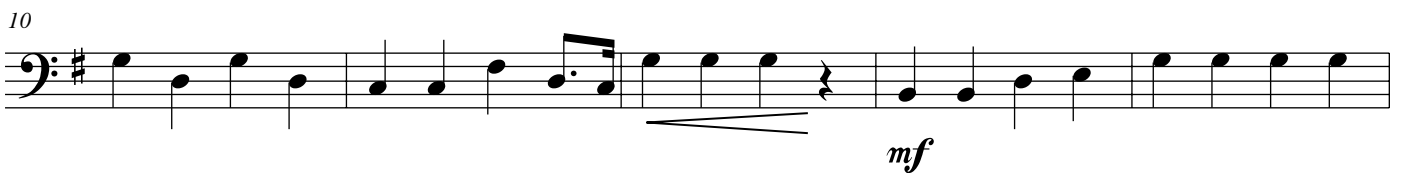

HINO DE PORTEIRAS

Bombo

Letra Ma. Pinheiro Cardoso e Josafá Viana

Arr: Agnete Leite de F. Neto

p

7

mf

14

20

f

25

HINO DE PORTEIRAS

Caixa

Letra Ma. Pinheiro Cardoso e Josafá Viana

Arr: Agnete Leite de F. Neto

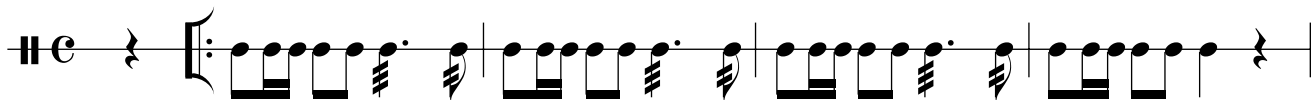

5

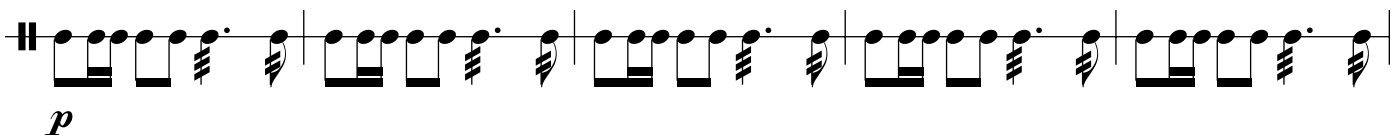

10

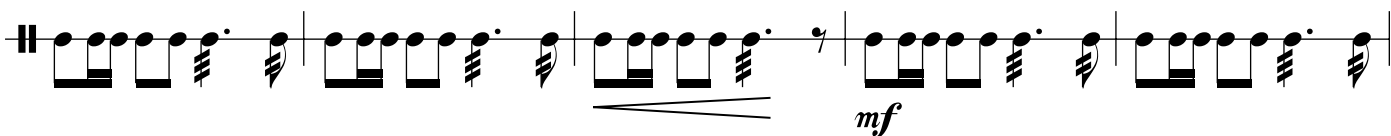

15

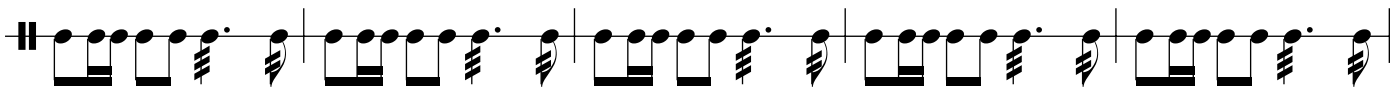

20

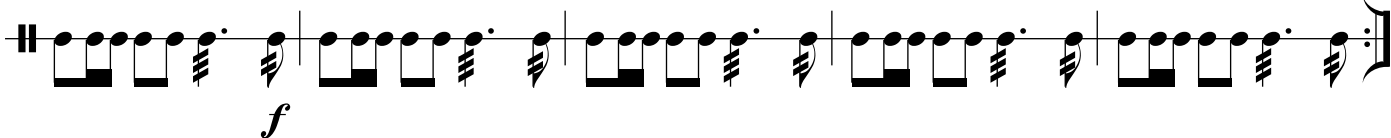

25

HINO DE PORTEIRAS

Pratos

Letra Ma. Pinheiro Cardoso e Josafá Viana

Arr: Agnete Leite de F. Neto

p

6

12

mf

18

f

24

GOVERNO DO ESTADO DO CEARÁ

Secretaria da Cultura

**PROJETO
FORTALECIMENTO
MUSICAL**

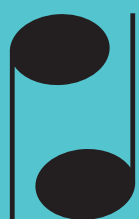

**Sistema Estadual
Bandas de Música**

Centro Administrativo Governador Virgílio Távora
Av. General Afonso Albuquerque Lima - s/nº - Cambéba
Ed. SEAD 3º Andar - Fone: (85) 3101 6763
sistemadebandas@secult.ce.gov.br