

# Hino de Uruburetama

Letra: Soares Buleão  
Música: Américo Lima  
Arr.: Manoel Ferreira

- Flauta**: Treble clef, C major key signature, common time. Features melodic lines with triplets and a final vocal-like phrase.
- Requinta**: Treble clef, C major key signature, common time. Features melodic lines with triplets.
- Clarinete B $\flat$** : Treble clef, C major key signature, common time. Features a bass line with triplets.
- Sax-Soprano**: Treble clef, C major key signature, common time. Features melodic lines with triplets.
- Sax-Alto**: Treble clef, C major key signature, common time. Features a bass line with triplets.
- Sax-Tenor**: Treble clef, C major key signature, common time. Features melodic lines with triplets.
- Trompete B $\flat$** : Treble clef, C major key signature, common time. Features a bass line with triplets.
- Horn E $\flat$** : Treble clef, C major key signature, common time. Features a bass line with triplets.
- Trombone**: Bass clef, C major key signature, common time. Features a bass line with triplets.
- Bombardino C**: Bass clef, C major key signature, common time. Features a bass line with triplets.
- Tuba B $\flat$** : Bass clef, C major key signature, common time. Features a bass line with triplets.
- Percussão**: Percussion clef, C major key signature, common time. Features a bass line with triplets.

6

Flauta

Reuinta

Clarinete B $\flat$

Sax-Soprano

Sax-Alto

Sax-Tenor

*p*

*p*

*p*

6

Trompete B $\flat$

Horn Eb

Trombone

Bombardino C

Tuba B $\flat$

6

Percussao

1

2

3

4

*11*

Flauta

Reuinta

Clarinete B $\flat$

Sax-Soprano

Sax-Alto

Sax-Tenor

*mf*<sup>3</sup>

*mf*<sup>3</sup>

*mf*<sup>3</sup>

*11*

Trompete B $\flat$

Horn E $\flat$

Trombone

Bombardino C

Tuba B $\flat$

*11*

Percussao

1 2 3 4

3

3

3

Flauta

Reuinta

Clarinete B $\flat$

Sax-Soprano

Sax-Alto

Sax-Tenore

Trompete B $\flat$

Horn E $\flat$

Trombone

Bombardino C

Tuba B $\flat$

Percussao

16

5

D.C. &  $\theta$

$\theta$

$\theta$

# Hino de Uruburetama

Flauta

Letra: Soares Buleão  
Música: Américo Lima  
Arr.: Manoel Ferreira

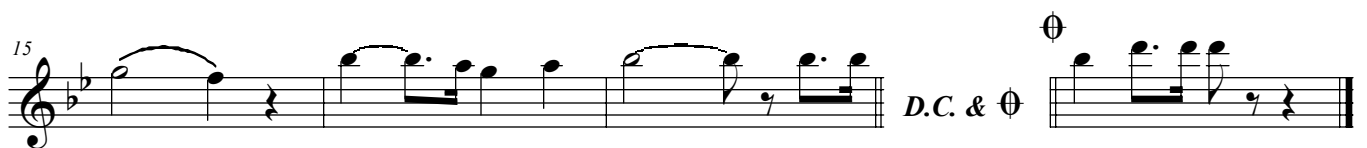

# Hino de Uruburetama

Requinta

Letra: Soares Buleão  
Música: Américo Lima  
Arr.: Manoel Ferreira

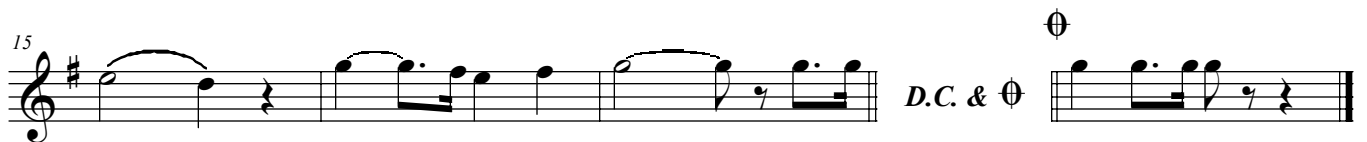
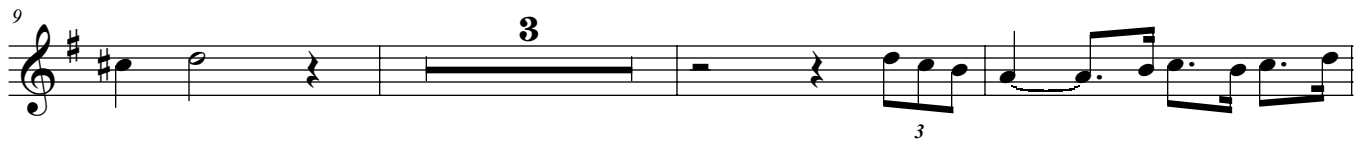

# Hino de Uruburetama

Clarinete B $\flat$  1

Letra: Soares Buleão  
Música: Américo Lima  
Arr.: Manoel Ferreira

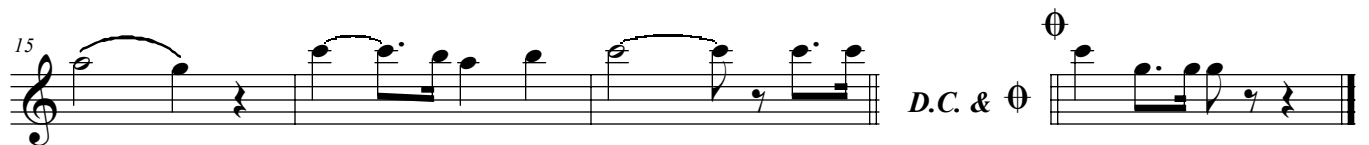
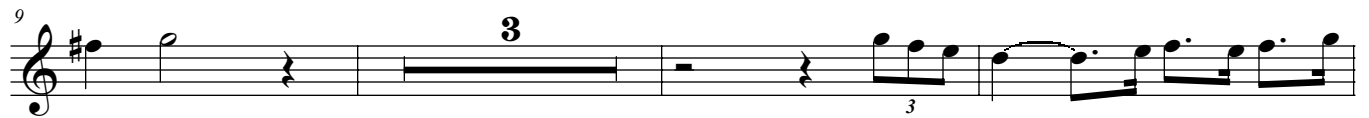

# Hino de Uruburetama

Clarinete B $\flat$  2

Letra: Soares Buleão  
Música: Américo Lima  
Arr.: Manoel Ferreira

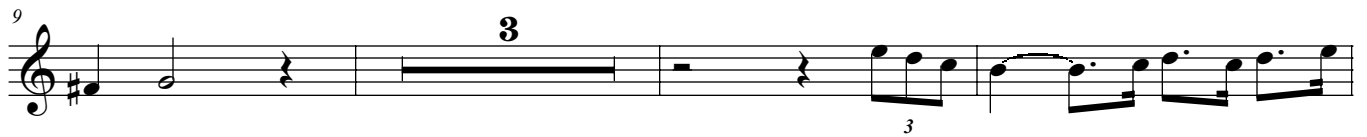

# Hino de Uruburetama

Clarinete B $\flat$  3

Letra: Soares Buleão  
Música: Américo Lima  
Arr.: Manoel Ferreira

# Hino de Uruburetama

Sax-Soprano

Letra: Soares Buleão  
Música: Américo Lima  
Arr.: Manoel Ferreira

3 3

6

11

*mf* 3

16

*p*

*D.C. & C*  $\ominus$

*Canto*

# Hino de Uruburetama

Sax-Alto 1

Letra: Soares Buleão  
Música: Américo Lima  
Arr.: Manoel Ferreira

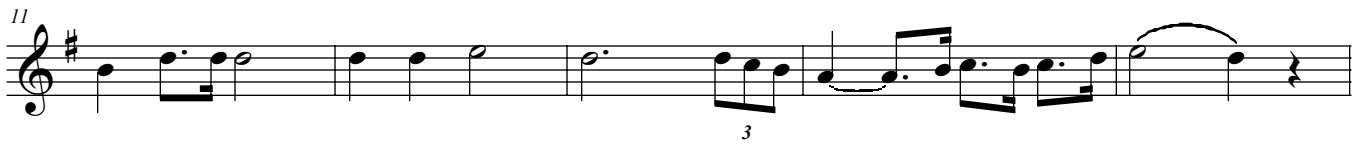

# Hino de Uruburetama

Sax-Alto 2

Letra: Soares Buleão  
Música: Américo Lima  
Arr.: Manoel Ferreira

# Hino de Uruburetama

Sax-Tenor

Letra: Soares Buleão  
Música: Américo Lima  
Arr.: Manoel Ferreira

# Hino de Uruburetama

Trompete B $\flat$  1

Letra: Soares Buleão  
Música: Américo Lima  
Arr.: Manoel Ferreira

$\oplus$  *Canto*

6

11

16

*D.C. &  $\oplus$*

# Hino de Uruburetama

Trompete B $\flat$  2

Letra: Soares Buleão  
Música: Américo Lima  
Arr.: Manoel Ferreira

$\Phi$  *Canto*

6

11

16

*D.C. & \u0398*

# Hino de Uruburetama

Trompete B $\flat$  3

Letra: Soares Buleão  
Música: Américo Lima  
Arr.: Manoel Ferreira

3

3

3

6

3

11

3

16

$\emptyset$  *Canto*

$\emptyset$

D.C. &  $\emptyset$

# Hino de Uruburetama

Horn E $\flat$  1

Letra: Soares Buleão  
Música: Américo Lima  
Arr.: Manoel Ferreira

# Hino de Uruburetama

Horn Eb 2

Letra: Soares Buleão  
Música: Américo Lima  
Arr.: Manoel Ferreira

# Hino de Uruburetama

Horn Eb 3

Letra: Soares Buleão  
Música: Américo Lima  
Arr.: Manoel Ferreira

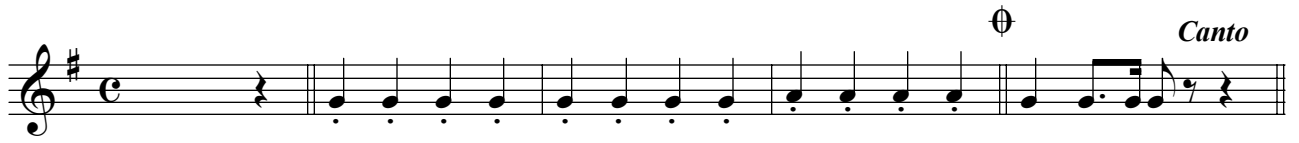

# Hino de Uruburetama

Trombone 1

Letra: Soares Buleão  
Música: Américo Lima  
Arr.: Manoel Ferreira

3

6

11

16

*Canto*

*D.C. & C*

# Hino de Uruburetama

Trombone 2

Letra: Soares Buleão  
Música: Américo Lima  
Arr.: Manoel Ferreira

⊕ *Canto*

3

6

11

16

*D.C. &* ⊕

3

# Hino de Uruburetama

Trombone 3

Letra: Soares Buleão  
Música: Américo Lima  
Arr.: Manoel Ferreira

# Hino de Uruburetama

Bombardino B $\flat$

Letra: Soares Buleão  
Música: Américo Lima  
Arr.: Manoel Ferreira

# Hino de Uruburetama

Bombardino C

Letra: Soares Buleão  
Música: Américo Lima  
Arr.: Manoel Ferreira

⊕ *Canto*

# Hino de Uruburetama

Tuba B $\flat$

Letra: Soares Buleão  
Música: Américo Lima  
Arr.: Manoel Ferreira

# Hino de Uruburetama

Tuba C

Letra: Soares Buleão  
Música: Américo Lima  
Arr.: Manoel Ferreira

# Hino de Uruburetama

Tuba E $\flat$

Letra: Soares Buleão  
Música: Américo Lima  
Arr.: Manoel Ferreira

# Hino de Uruburetama

Percussão

Letra: Soares Buleão  
Música: Américo Lima  
Arr.: Manoel Ferreira

