

JÓIAS MUSICAIS DO CARNAVAL

SAX ALTO

CARNAVAL TRADICIONAL

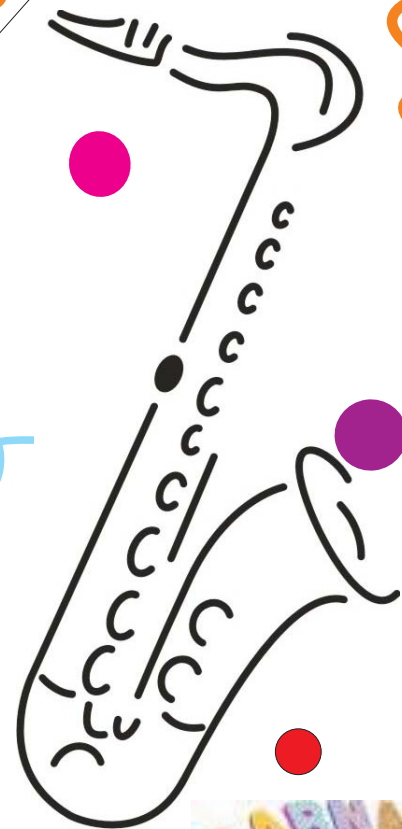

Selecionadas por:

Jorge Nobre
Do Sax

APRESENTAÇÃO

A necessidade de resgatar o carnaval tradicional, ou porque não dizer o verdadeiro carnaval da saudade, fez com que eu elaborasse este álbum que inclui músicas para o carnaval das crianças, marchinhas tradicionais, marcha-rancho, sambas, frevos e músicas dos blocos carnavalescos de Ipu (minha cidade), organizado em sequências de acordo com a tonalidade das músicas e distribuído em 05 (cinco) books: Um para o cantor e os outros quatro para os instrumentos: Sax Alto, Sax Tenor, Trompete e Trombone. O repertório foi escolhido a dedo para que possamos trazer de volta o verdadeiro carnaval que a nossa sociedade merece e também para os futuros músicos perpetuarem o que há de melhor no carnaval do Brasil.

Jorge Nobre

Ipu – Ceará Março de 2010.

ZÉ PEREIRA

Sax Alto E♭

Ô ABRE ALAS (Chiquinha Gonzaga)

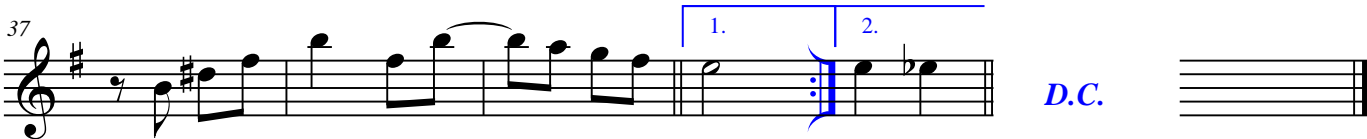

CIDADE MARAVILHOSA

André Filho

Sax Alto E♭

Adap.: Jorge Nobre

O TEU CABELO NÃO NEGA

Lamartine Babo

Alto Sax.

Arr.: Jorge Nobre

Intr.

1. 2.

9 16 23 30 37 44 VOZ 6 6 60 68 1. 2. 76

D.C. e *

MULATA, IÊ, IÊ, IÊ

João Roberto Kelly

Alto Sax

Arr.: Jorge Nobre

- Staff 9: A blue double bar line with a blue 'S' symbol.
- Staff 41: The word 'VOZ' in blue above a double bar line with a '2' above it.
- Staff 70: The instruction 'D.S. Ao' in blue above a double bar line with a blue circle containing a cross.
- Staff 78: The word 'Fim' in green above the final double bar line.

Diminuindo

COLOMBINA YÊ YÊ YÊ

João Roberto Kelly/David Nasser

Sax Alto E \flat

Adap.: Jorge Nobre

9

17

26

34 VOZ 2

42 2 3 3 2

52

60 D.C.

MARCHA DO REMADOR

(Se a canoa não virar)

Sax Alto E \flat

Adap.: Jorge Nobre

NÓS OS CARECAS

Sax Alto E \flat

Adap.: Jorge Nobre

BOTA A CAMISINHA

Sax Alto E \flat

Adap.: Jorge Nobre

MARIA SAPATÃO

Sax Alto E \flat

Adap.: Jorge Nobre

BREAK BREAK

Sax Alto E \flat

Adap.: Jorge Nobre

ME SEGURA SE NÃO EU CAIO

Alceu Valença

Sax Alto E♭

Adap.: Jorge Nobre

9 *Fim*

18

27

36

46

54

62

71 *VOZ*

80

90

100

112

MASSA REAL

Caetano Veloso

Sax Alto E \flat

11

21

32

41

ANDORINHA

Sax Alto E \flat

50

61

69

80

CHIQUITA BACANA

Sax Alto E \flat

Braguinha-Alberto Ribeiro

GAROTA DO IPÊ

Sax Alto E \flat

CHAME GENTE

Sax Alto E \flat

Moraes Moreira

Intro. A G Am D7 G Am D7 1.

10 2. Voz G Eb F7

18 Bb Gm Eb D7

26 G Eb F7

34 Bb Gm Eb D

43 G B7 Eb C F7

51 1. Bb Gm Eb D7

59 2. Bb Gm Eb D7

67 F7 Bb D7 Gm

75 Eb 1. D7 2. D7 Ao A

PÓ DE MICO

Sax Alto E \flat

CACHAÇA

Sax Alto E \flat

Mirabeau Pinheiro-Lúcio de Castro-Heber Lobato, 1953

ME DÁ UM DINHEIRO AÍ

Ivan Ferreira-Homero Ferreira-Glauco Ferreira

Sax Alto E \flat

AURORA

Mário Lago-Roberto Roberti 1940

Sax Alto E \flat

CABELEIRA DO ZEZÉ

João Roberto Kelly-Roberto Faissal, 1963

Sax Alto E \flat

MARCHA DO SILICONE

Sax Alto E \flat

ENERGIA

Lula Queiroga - 1984

Sax Alto E \flat

BOI DA CARA PRETA

Sax Alto E \flat

A FILHA DA CHIQUITA BACANA

Caetano Veloso

Sax Alto E \flat

CHUVA, SUOR E CERVEJA

Caetano Veloso

Sax Alto E \flat

TA HI

Joubert de Carvalho

Sax Alto E \flat

SACA ROLHA

Zé da Zilda, Zilda do Zé e Waldyr Machado

Sax Alto E \flat

RESSACA

Sax Alto E \flat

Zé da Zilda e Zilda

BLOCO DO PRAZER

Sax Alto E \flat

Moraes Moreira / Fausto Nilo

SASSARICANDO

Luiz Antônio, Zé Mário e Oldemar Magalhães

Sax Alto E \flat

CAN CAN NO CARNAVAL

Sax Alto E \flat

O BALANCÊ

Braguinha-Alberto Ribeiro

Sax Alto E \flat

Intro. Sax

10 2.

Voz

20

28

36

Ao

FIO DENTAL

(Monique)

Sax Alto E \flat

47 Voz

58

69

77

Ao

MAMÃE EU QUERO

Marcha De Jararaca E V. Paiva

Sax Alto E \flat

HINO DO CARNAVAL BRASILEIRO

Sax Alto E \flat

Lamartine Babo

MARCHA DO CORDÃO DO BOLA PRETA

Vicente Paiva e Nelson Barbosa

Sax Alto E \flat

Introd.

1. 2. *Voz*

11

23 1. 2.

34

45 Ao $\%$ D.C.

MARIA ESCANDALOSA

Klécius Caldas / Armando Cavalcanti

Sax Alto E \flat

Introd.

1. 2. *Voz*

53

64

76 1. 2.

86 1. 2.

97

106 Ao $\%$

ÍNDIO QUER APITO

Haroldo Lobo-Milton de Oliveira

Sax Alto E \flat

Introd.

11

Voz

21

31

Ao

TEM NEGRO BEBO AÍ

Mirabeau / Airton Amorim

Sax Alto E \flat

41

Introd.

A

50

Voz

60

1. 2.

70

80

Ao

A

Allah-la-ô

Haroldo Lobo e Nássara - 1941

Sax Alto E \flat

A Jardineira

Benedito Lacerda-Humberto Porto

Sax Alto E \flat

BALANÇA O SACO

Pitangy / Zé Carlos

Sax Alto E \flat

Voz

A

9

17

27

35

AI AI AI AI AI AI AI AI

Ao A

TURMA DO FUNIL

Mirabeau / M de Oliveira / Urgel de Castro

Sax Alto E \flat

A Introd.

47

58

Voz

70

80

90

Ao

Ao A

ACORDA MARIA BONITA

Antônio dos Santos

Sax Alto E \flat

ATRÁS DA BANDA

Sax Alto E \flat

BANHO DE CHEIRO

Carlos Fernando

Sax Alto E♭

TOP LESS

Pinduca

Sax Alto E♭

MARY LU

Ultrage a Rigor

Sax Alto E \flat

Voz A

11

21

29

Ao A

ESQUADRÃO DE AÇO

Pinduca

Sax Alto E \flat

Voz A

37

47

56

65

Ao A

COISA ACESA

Moraes Moreira

Sax Alto E \flat

SEMPRE É CARNAVAL

Joél de Almeida e Odilon Boschetti 1964

Sax Alto E \flat

DAQUI NÃO SAIO

Paquito e Romeu Gentil

Sax Alto E♭

Introd. **A**

1. 2. Voz

10

21 1. 2.

31 3 3 3 3 3 3

43 Ao **A**

O Sapo Não Lava o Pé

Sax Alto E♭

Introd. Voz

54 3

66 1.

78 2.

88 Ao

FESTA DO INTERIOR

Sax Alto E \flat

GAL COSTA

A

7

13

19

5

6

35

3

44

5

6

57

1.

2.

3

65

2

71

3

79

2

Ao A

Tom p/ Mulher

FESTA DO INTERIOR

Sax Alto E \flat

GAL COSTA

7

13

19

35

44

57

65

71

79

Ao A

SEVERINA É UM TESOURO

Chacrinha

Sax Alto E \flat

MARCHA DA CUECA

Carlos Mendes / Livardo Alves / Sardinho

Sax Alto E \flat

PESCADOR

Haroldo Lobo e Milton de Oliveira

Sax Alto E \flat

Introd.

10 2. Voz

21 1. 2.

30 3 3 3 3 3 3

40 Ao

GELINHO

Manoel Ferreira e Ruth Amaral

Sax Alto E \flat

49 Voz

62 1. 2.

72 Ao

Ad. Libitum

HAJA AMOR

Luiz Caldas

Sax Alto E \flat

VAGALUME

(Rio de Janeiro)

Victor Simon e Fernando Martins

Sax Alto E \flat

EU TAMBÉM QUERO BEIJAR

Pepêu Gomes

Sax Alto E \flat

PEGANDO FOGO

Gal Costa

Sax Alto E \flat

ATRÁS DO TRIO ELÉTRICO

Caetano Veloso

Sax Alto E♭

POMBO CORREIO

Moraes Moreira

Sax Alto E♭

VOLTEI RECIFE

Alceu Valença

Sax Alto E \flat

Adap.: Jorge Nobre

TOMARA QUE CHOVA

Paquito e Romeu Gentil

Sax Alto E♭

Introd. A

10 *Voz*

20 1. > 2.

29

38 Ao *Voz* Ao A

VAI COM JEITO

Braguinha

Sax Alto E♭

46 *Voz*

57

67 Ao *Voz*

PIERRÔ APAIXONADO

Noel Rosa-Heitor dos Prazeres

Sax Alto E♭

Voz

10

1. 2.

19

28

D.C.

PAZ E AMOR

Sax Alto E♭

Introd.

38

46 *Voz*

56

67

Ao

A PATROA ME CONTOU

(SEGREDO)

Sax Alto E \flat

Intro. Voz

11

21

32

Ao

AONDE TEM MULHER EU TÔ

Sax Alto E \flat

Voz

43

53

65

Ao

VESTIBULAR DE MULHER

(Jango Maranhão)

Sax Alto E \flat

MENINO GAY

João Roberto Kelly, Chacrinha, Don Carlos e Leleco

Sax Alto E \flat

UM FREVO NOVO

Caetano Veloso

Sax Alto E \flat

CAIU NA REDE E PEIXE

Sax Alto E \flat

FREVO MULHER

Zé Ramalho

Sax Alto E \flat

12

21

30

39

55

74

87

mf

Ao

JÓIAS MUSICAIS DO CARNAVAL

CRIANÇAS

Selecionadas por:

Jorge Nobre
Do Sax

SUPERFANTÁSTICO

Sax Alto E \flat

BALÃO MÁGICO

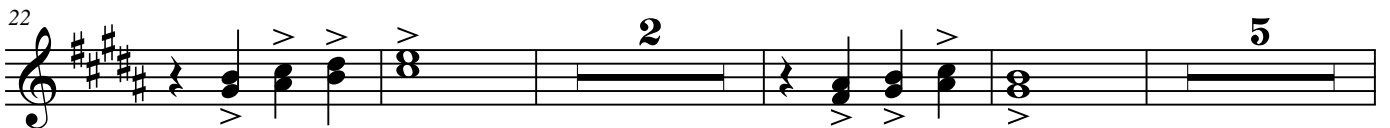
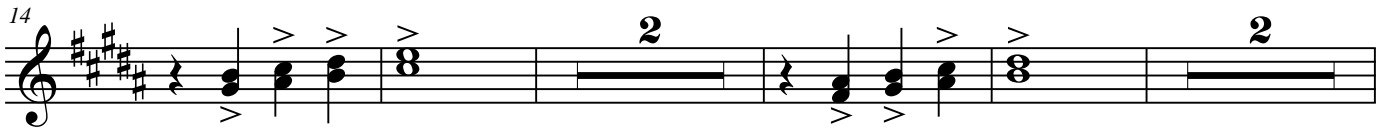
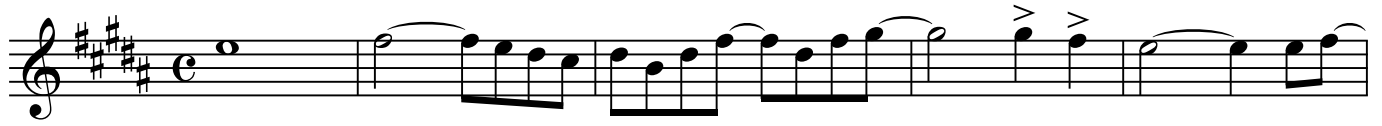

I - LA - RI - Ê

CID GUERREIRO

Sax Alto E \flat

XUXA

TIM - DO - LÊ - LÊ

TUDO MUNDO TÁ FELIZ

Sax Alto E \flat

XUXA

BRINCAR DE ÍNDIO

Sax Alto Eb

XUXA

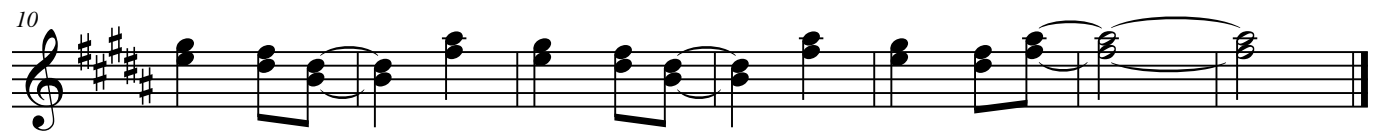

HOJE É DIA DE FOLIA

Ê Ô Ê Ô... Ê Ô Ê Ô

Sax Alto Eb

XUXA

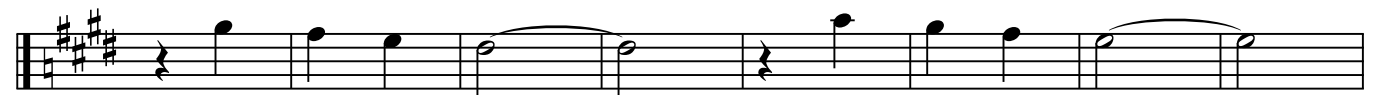

O CIRCO

XUXA

Sax Alto E♭

1. *Introd.* 2. *Voz*

10

15

24

32

41

A DANÇA DOS DEDINHOS

Sax Alto E \flat

CIRANDA CIRANDINHA

Sax Alto E \flat

ATIREI O PAU NO GATO

Sax Alto E \flat

Uni Duni Tê

Michael Sullivan / Paulo Massadas

Sax Alto E \flat

9

Voz

A

9

18

27

37

46

1. 2.

Ao

A

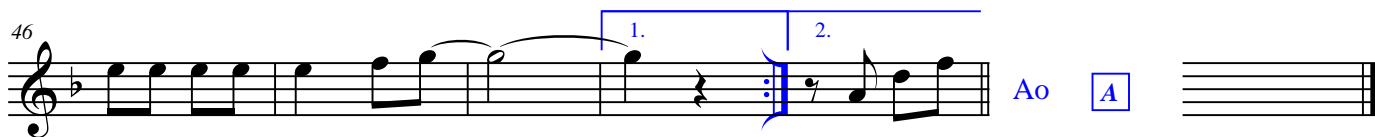

JÓIAS MUSICAIS DO CARNAVAL

BLOCOS DE IPU

Selecionadas por:

Jorge Nobre
Do Sax

BLOCO DA MALA

Marcílio Lima

Sax Alto Eb

Adap.: Jorge Nobre

10

19

30

41

51

61

71 *Voz* 2

82 2 6

97 2

107 2 3

120 3 1.

130 2. *D.S. ao* \oplus

BLOCO BARBUDIM 2009

Marcílio Lima

Sax Alto E \flat

Arr.: Jorge Nobre

- Staff 2:** Features a first ending (marked '1.') and a second ending (marked '2.') with repeat signs.
- Staff 3:** Includes a triplet marking and a first ending.
- Staff 4:** Contains a triplet marking.
- Staff 5:** Labeled 'VOZ' in blue, it features a first ending and a second ending, with a '7' above the first ending and a '6' above the second ending.
- Staff 8:** Contains a first ending and a second ending, with a '1.' above the first ending and a '2.' above the second ending.
- Staff 9:** Includes a triplet marking.
- Staff 10:** Features a triplet marking.

BLOCO PAPALALAU 1987

Marcílio Lima

Sax Alto E \flat

Adap.: Jorge Nobre

BLOCO PAPALALAU 1989

Marcílio Lima

Sax Alto E \flat

Adap.: Jorge Nobre

CUSTEMU MAIS XEGUEMU

(Ano 1987)

Sax Alto E \flat

Jorge Nobre

9

17

27

37

48

57

67

84

99

111

S

Fim

S

Fim

S

Fim

S *VOZ*

Fim

S

Fim

D.C. e Fim *Fim*

CUSTEMU MAIS XEGUEMU

(Ano de 1992)

Sax Alto E \flat

Jorge Nobre

12 VOCAL

23

33

43

54

65 1. 2.

76 VOCAL

88

98

108 VOZ 3

120 2 3

131 1. 2.

143

BLOCO PUNK

(Ano 1988)

Sax Alto E \flat

Jorge Nobre

8

16

25

34

43

50 VOZ

62

76

D.S. ao

PUNK 1989

Sax Alto E \flat

Fco. Melo

FORAS DA LEI 1990

Sax Alto E \flat

Tião

BLOCO OS RÉUS 1989

Vilamar Santos

Sax Alto E \flat

Arr.: Jorge Nobre

ANTES QUE ELA CHEGUE

Sax Alto E \flat

Fco. Melo e Sr. Dião

ANTES QUE ELA CHEGUE (ANEL DE BAMBA)

Sax Alto E \flat

Florival Vale e Fco. Melo

JÓIAS MUSICAIS DO CARNAVAL

MARCHA RANCHO

Selecionadas por:

Jorge Nobre
Do Sax

BANDEIRA BRANCA

Composição: Max Nunes / Laércio Alves

Sax Alto E \flat

AS PASTORINHAS

Composição: Noel Rosa-Braguinha

Sax Alto E \flat

ATÉ QUARTA FEIRA

H. Silva e Paulo Sette

Sax Alto E \flat

Introd.

1. 2. *Voz*

12

25 1. 2.

38

50 1. 2. *Ao*

Sax Alto E \flat

PRIMEIRO CLARIM

Introd.

Voz

76

89

101

114 *Ao*

AVENIDA ILUMINADA

Sax Alto E \flat

Introd. $\text{\$}$

1. 2.

12 Voz

23

37 1. 2. Ao $\text{\$}$

MÁSCARA NEGRA

Composição: Zé Keti-Pereira Mattos

Sax Alto E \flat

50 Introd. Voz $\text{\$}$

60 1.

71 2. 3.

84 3.

95 1.

105 2. Ao $\text{\$}$

EU QUERO BOTAR MEU BLOCO NA RUA

ROUPA NOVA-Composição: Sérgio Sampaio

Sax Alto E \flat

Voz

12

1. 2.

23

32

1. 2.

D. C.

ESTRELA DO MAR

Composição: Marino Pinto / Paulo Soledade

Sax Alto E \flat

44 *Introd.* *Voz*

53

64 1. 2. *D. C.*

74

85 *Ao* *e D. C.*

BLOCO DA SOLIDÃO

Sax Alto E \flat

Introd. $\%$

10 \emptyset *Voz*

19

28

37

45

53 *Ao* $\%$ \emptyset

O TROVADOR

Composição: Jair Amorim e Evaldo Gouveia

Sax Alto E \flat

Introd. *Voz*

11 $\%$ 3 3

22 3 3

32

42 3 3 3 3 3

50 \oplus

56 \oplus Ao $\%$ \oplus

BAILE DO MUNICIPAL

Sax Alto E \flat

Introd. 

Voz

13

26

38 *VIVO* Hei! Hei! Hei!

49 Hei! 1. 2. Ao 

TURBILHÃO

Composição: Moacyr Franco

Sax Alto E \flat

Introd.

Voz

72

83

96

110

119 1. 2.

AMANHÃ SERÁ 4ª FEIRA

(Marcha-Rancho)

Sax Alto E \flat

Wando

Introd.

1. 2. VOZ

11

20

30

40

50

D. C.

JÓIAS MUSICAIS DO CARNAVAL

SAMBA S

Selecionadas por:

Jorge Nobre
Do Sax

TREM DAS ONZE

Composição: Adoniran Barbosa

Sax Alto E \flat

Introd.

10 Voz

20

31 2.

38

47 Ao

D. C.

LATA D'AGUA

Composição: Luis Antônio - Jota Jr

Sax Alto E \flat

Introd.

Voz

56

65

74 1. 2.

83

94 Ao

IRACEMA

Composição: Adoniran Barbosa

Sax Alto E \flat

TRISTEZA

Composição: Haroldo Lobo / Niltinho

Sax Alto E \flat

JARRO DA SAUDADE

Composição: Daniel Barbosa, Meribeau e Geraldo Blota

Sax Alto E \flat

O MUNDO MELHOR DE PIXINGUINHA

Jair Amorim e Evaldo Gouveia

Sax Alto E \flat

RECORDAR

Alcir Louro, Aluísio Marins e Adolfo Macedo

Sax Alto E \flat

TUDO ESTÁ NO SEU LUGAR

Composição: Benito Di Paula

Sax Alto E \flat

PRA SEU GOVERNO

Haroldo Lobo e Milton de Oliveira - 1951

Sax Alto E \flat

Ê BAIANA

Fabricio da Silva/Baianinho/Enio Santos Ribeiro/Miguel Pancrácio

Sax Alto E \flat

KID CAVAQUINHO

João Bosco

Sax Alto E \flat

MULHER BRASILEIRA

Composição: Benito Di Paula

Sax Alto E \flat

BARRACÃO

Luiz Antonio e Oldemar Magalhães

Sax Alto E \flat

SAUDOSA MALOCA

Adoniran Barbosa

Sax Alto E♭

9

17

25

32

39

46

52

60

67

75

1.

2.

Ao

Festa Para Um Rei Negro

(Pega No Ganzê)

Zuzuca

Sax Alto E \flat

Voz

11

21

31

42

52

61

Ao

FOI UM RIO QUE PASSOU NA MINHA VIDA

Paulinho da Viola

Sax Alto E \flat

Voz

13

24

33

42

54

66

78

87

98

107

116

D. C.

GENERAL DA BANDA

Tancredo Silva/José Alcides/Satiro de Melo

Sax Alto E \flat

Introd. A

9 *Voz* $\%$

18 \oplus 1. 2.

27 1.

36 2. *Ao* $\%$ \oplus *D. C.* *

MARACANGALHA

Composição: Dorival Caymmi

Sax Alto E \flat

45 *Introd.*

55 *Voz* $\%$ \oplus

64 1. 2.

73

81 *Ao* $\%$ \oplus

MADUREIRA CHOROU

Composição: Carvalhinho/Julio Monteiro

Sax Alto E \flat

Introd.

8

Voz

19

29

37

43

Ao

NA ONDA DO BERIMBAU

Composição: Oswaldo Nunes

Sax Alto E \flat

54

Introd.

Voz

64

71

79

88

Ao

BOI DA CARA PRETA

Composição: Zuzuca

Sax Alto E \flat

TRISTE MADRUGADA

Composição: Jorge Costa

Sax Alto E \flat

FIRME E FORTE

Composição: Efsen / Nei Lopes

Sax Alto E \flat

Voz

13

26

37

49

63

74

D. C.

CACIQUEANDO

Composição: Noca da Portela

Sax Alto E \flat

Voz

86

99

113

126

D. C.

O AMANHÃ

Composição: João Sérgio

Sax Alto E \flat

Voz

11

22

30

42

53

D. C.

AI QUE SAUDADES DA AMÉLIA

Composição: Ataulpho Alves - Mário Lago

Sax Alto E \flat

Introd.

64

72

82

92

102

111

Voz

Ao

D. C.

ATIRE A PRIMEIRA PEDRA

Composição: Ataulfo Alves/Mário Lago

Sax Alto E \flat

SE ACASO VOCÊ CHEGASSE

Composição: Felisberto Martins, Lupicínio Rodrigues

Sax Alto E \flat

LEVA MEU SAMBA

Composição: Ataulfo Alves

Sax Alto E \flat

Introd. A

10 \S Voz

22

34

45

55 Ao \S Ao A

VEM CHEGANDO A MADRUGADA

Noel Rosa de Oliveira / Zuzuca do Salgueiro (Adil de Paula)

Sax Alto E \flat

67 \S Voz

79

91

101

111

Ao \S

ESTÁ CHEGANDO A HORA

Sax Alto E \flat

121 *Introd.*

135 *Voz* §

146

153

163 1. 2. Ao §

BLOCO DE SUJO

Sax Alto E \flat

174 *Introd.*

182 §

192 1. 2.

202 1. 2. Ao §

AQUARELA BRASILEIRA

Composição: Silas De Oliveira

Sax Alto E \flat

12

24

35

47

59

70

80

89

99

109

118

129

137

1. 2.

D.C.

DESABAFO DE UM TURISTA

Composição: Marcílio Lima

Sax Alto E \flat

IPU, TERRA DE IRACEMA

Composição: Jorge Nobre em 1988

Sax Alto E \flat

Introd.

9

17 *Voz*

25

33

41

49

57

65

73

81

90

D.C.

JÓIAS MUSICAIS DO CARNAVAL

FRELVOS

Selecionadas por:

Jorge Nobre
Do Sax

VASSOURINHA

FREVO

Matias da Rocha e Joana Batista Ramos

Sax Alto E♭

10

20

32

Ao

FOGÃO

FREVO

Sergio Lisboa

Sax Alto E♭

42

51

62

Ao

BARRIL DE CHOPP

Sax Alto E \flat

ZÉ CARIOCA NO FREVO

Geraldo Medeiros

Sax Alto E \flat

FREVO DO NORTE

Banda do Pinduca

Sax Alto E♭

DOMINGO NO RIO

Banda do Pinduca

Sax Alto E♭

SHOW DE FREVO

Sax Alto B \flat

8

16

23

32

39

D.S. al Coda

sfz

POUT - PORRI de FREVOS

PILÃO DEITADO, CORISCO e ÚLTIMO DIA

Sax Alto E \flat

- Staff 1:** Starts with a blue box labeled 'A' containing a repeat sign.
- Staff 43:** Contains first and second endings (1. and 2.) and a blue box labeled 'B' with a repeat sign.
- Staff 65:** Contains first and second endings (1. and 2.) and a blue box labeled 'B' with a repeat sign.
- Staff 96:** Contains first and second endings (1. and 2.), a blue box labeled 'C' with a repeat sign, and the text 'Ao B'.
- Staff 118:** Contains first and second endings (1. and 2.) and a blue box labeled 'C' with a repeat sign.
- Staff 141:** Contains first and second endings (1. and 2.), a blue box labeled 'C' with a repeat sign, and the text 'Ao C'.

Red curved lines above notes indicate phrasing or slurs. Blue boxes with letters 'A', 'B', and 'C' highlight specific sections. The text 'Ao B' and 'Ao C' likely refer to alternate endings or specific performance instructions.

BRINCANDO COM O CLARINETE

FREVO

Sax Alto E \flat

BRINCANDO COM O CLARINETE

FREVO

Clarinete B \flat

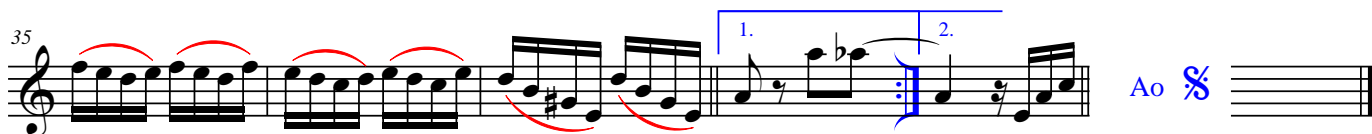
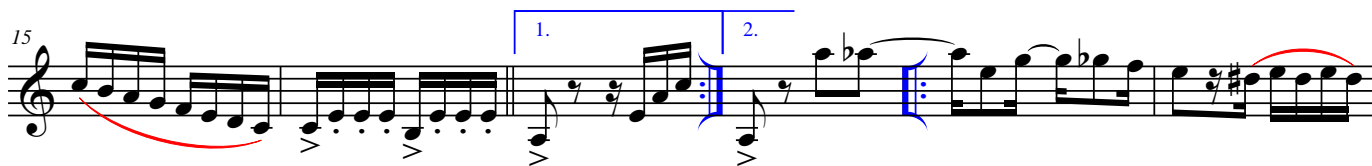

SOLOS DE VASSOURINHA

Matias da Rocha e Joana Batista Ramos

Alto Sax.

SOLISTA FELINHO

VASSOURINHA N° 2 

12 

21 **SOLO SAX** 

27 

33 

55 

59 

64 

69 

89 **SOLO SAX** 

95 

101 

SOLOS DE VASSOURINHA

107

113

119

140

145

150

156

162

168

188

194

199

SOLO SAX

SOLO SAX

VASSOURINHA N° 3

14

14

1. >

2. >

2.

3

3

3

3

3

3

3

3

205

211

217

222

14

1.

2.

SOLO SAX

242

248

254

260

266

272

14

1.

2.

SOLO SAX

291

297

SOLOS DE VASSOURINHA

303

309

315

320

SOLO SAX

340

346

351

356

361

366

Ao %

SOLOS DE VASSOURINHA

Para:

(Frevo)

Trompete B \flat

Matias da Rocha

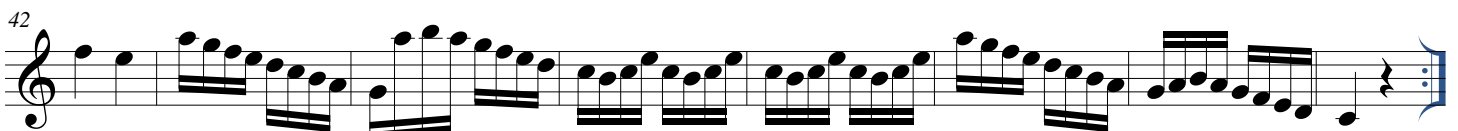
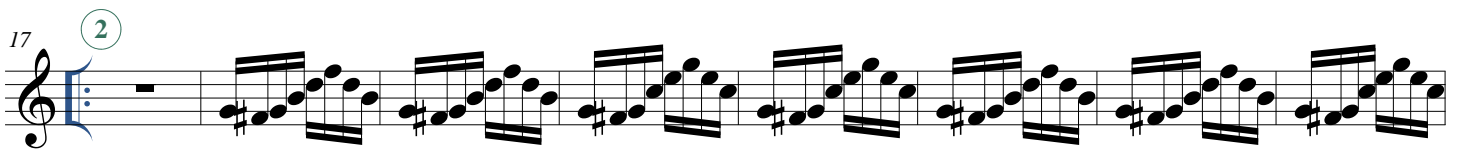
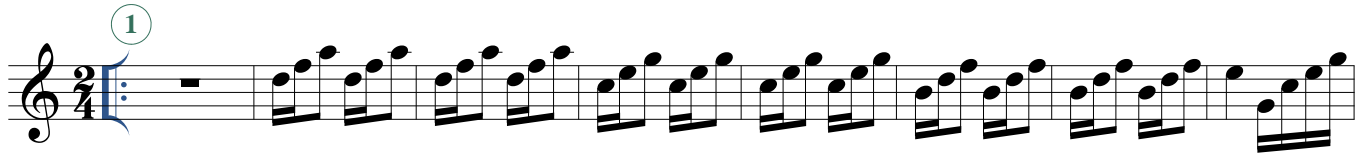

SOLOS DE VASSOURINHA - (FREVO)

Trompete B \flat ... Continuação

2

50 **4**

58

66 **5**

74

82 **6**

90

98 **7**

106

ÍNDICE

01 – MARCHAS

- 02 - Apresentação
- 03 – Ô Abre Alas
Cidade Maravilhosa
- 04 - O Teu Cabelo Não Nega
Mulata yê,yê,yê
- 05 - Colombina Iê Iê Iê
Marcha do Remador
Nós, Os Carecas
- 06 - Bota Camisinha
Maria Sapatão
Break, Break
- 07 - Me Segura Que Senão Eu Caio
Massa Real
- 08 - Andorinha
Chiquita Bacana
Garota do Ipê
- 09 - Chame Gente
- 10 - Pó De Mico
Cachaça
- 11 - Me Dá Um Dinheiro Ai
Aurora
- 12 - Cabeleira Do Zezé
Marcha do Silicône
- 13 – Energia
Boi Da Cara Preta
- 14 - A Filha de Chiquita Bacana
Chuva, Suor e Cerveja
- 15 - Tá-hi (Pra Você Gostar De Mim)
Saca-Rolha
- 16 – Ressaca
Bloco do Prazer
- 17 – Sassaricando
Can Can no Carnaval
- 18 – O Balancê
Monique
- 19 - Mamãe Eu Quero
Hino do Carnaval Brasileiro
- 20 - Marcha Do Cordão Do Bola Preta
Maria Escandalosa
- 21 - Índio Quer Apito
Tem Nêgo Bêbo Aí
- 22 - Allah-la-ô
A Jardineira
- 23 - Balança o Saco
Turma do Funil
- 24 - Acorda, Maria Bonita
Atrás da Banda
- 25 - Top Less
Banho de Cheiro
- 26 – Marylou
Esquadrão de Aço
- 27 - Coisa acesa
Sempre é Carnaval
- 28 - Daqui Não Saio
O Sapo Não Lava o Pé
- 29 - Festa do Interior
Severina é um Tesouro
Marcha da Cueca
- 30 – Pescador
Me Dá Um Gelinho Aí
- 31 - Haja Amor
Vagalume (Rio de Janeiro)
- 32 - Eu Também Quero Beijar
Pegando Fogo
- 33 - Atrás Do Trio Elétrico
Pombo Correio
- 34 - Vassourinha Elétrica
Voltei, Recife
- 35 - Tomara Que Chova
Vai Com Jeito
- 36 - Pierrô Apaixonado
Paz e Amor
- 37 – Pipoca
Hino do Mala Maluka (de São Benedito)
- 38 - A Patroa me Contou (Segrêdo)
Aonde Tem Mulher eu Tô
- 39 - Vestibular de Mulher
Menino Gay
- 40 - Um Frevo Novo
Caiu Na Rede
- 41 - Frevo Mulher

42 – CARNIVAL das CRIANÇAS

- 43 - Super Fantástico
- 44 – Ilariê
Atirei o pau no gato
- 45 – Tindolelê
- 46 - Brincar De Índio
- 47 - Hoje É Dia De Folia
- 48 - O Circo
- 49 – A Dança dos Dedinhos
- 50 - Ciranda Cirandinha
- 51 - Uni Duni Tê

52 – BLOCOS de IPU

- 53 - Bloco Da Mala
- 54 - Bloco Barbudim 2007 e 2009
- 55 - Bloco Papalalau 1987 e 1989
- 56 - Bloco Xeguemu 1987 e 1992
- 57 - Bloco Punk 1988 e 1989
- 58 - Bloco Foras Da Lei 1990
Bloco Os Réus 1989
- 59 – Bloco Antes Que Ela Chegue

60 – MARCHAS RANCHO

- 61 - Bandeira Branca
Pastorinhas
- 62 - Até Quarta Feira
- 63 - O Primeiro Clarim
Avenida Iluminada
- 64 - Máscara Negra
Estrela Do Mar
- 65 - Eu quero é botar meu bloco na rua
- 66 - Bloco da Solidão
- 67 - O Trovador
- 68 - Baile do Municipal
Turbilhão

69 – SAMBAS

- 70 - Trem das Onze
Iracema
Lata D'Água
- 71 – Tristeza
Jarro da Saudade

- 72 - O mundo melhor de Pixinguinha
Recordar
- 73 - Tudo Está No Seu Lugar
Pra seu governo
- 74 - Ê Baiana
Kid Cavaquinho
- 75 - Mulher Brasileira
Barracão
- 76 - Saudosa Maloca
- 77 - Festa Para Um Rei Negro (pega No Ganzê)
- 78 - Foi Um Rio Que Passou em Minha Vida
- 79 - General da banda
Maracangalha
- 80 - Madureira Chorou
Na onda do berimbau
- 81 - Boi da Cara Preta
Triste Madrugada
- 82 - Firme e Forte
Caciqueando
- 83 - O Amanhã
Ai Que Saudades Da Amélia
- 84 - Atire a Primeira Pedra
Se Acaso Você Chegasse
- 85 - Leva Meu Samba
Vem Chegando a Madrugada
Está Chegando a Hora
- 86 - Bloco do Sujo
- 87 – Mulheres
- 88 – Maneiras
- 89 - Aquarela Brasileira
- 90 - Desabafo de um Turista–
- 91 - Ipu, Minha Terra Querida

92 – FREVOS

- 93 – Vassourinha e Fogão
- 94 – Barril de Chopp e Zé Carioca
- 95 – Frevo Do Norte e Domingo No Rio
- 96 – Pilão Deitado, Corisco e Último Dia
- 97 – Brincando Com Clarinete
- 98 - ÍNDICE

“O Senhor é meu Pastor, e nada me faltará”

ORAÇÃO DO ARTISTA

Senhor! Tu que és o maior dos artistas,
fonte das mais belas inspirações,
abençoa o meu talento e as minhas obras.
Maravilhoso é o dom que me deste na louvada
missão de servir-te com alegria, e de exercer o
meu trabalho com amor e dedicação.
Por isso agradeço-te
por permaneceres sempre comigo.
Mesmo incompreendido ou diante de desafios,
quero sustentar em minha vocação
a energia de vencer e realizar meus projetos
no imenso cenário da vida.
Dá-me equilíbrio entre a razão e a emoção,
humildade e sabedoria para me aperfeiçoar.
Inspira-me, ó Mestre, à criação do novo e do belo.
Protege, também, todos os artistas
em suas carreiras e gêneros.
Faze com que minhas obras contribuam
para a construção de teu Reino
e que eu prospere, seguindo teus desígnios,
pelos caminhos gloriosos da arte.

Amém!
