

JÓIAS MUSICAIS DO CARNAVAL

SAX TENOR

CARNAVAL TRADICIONAL

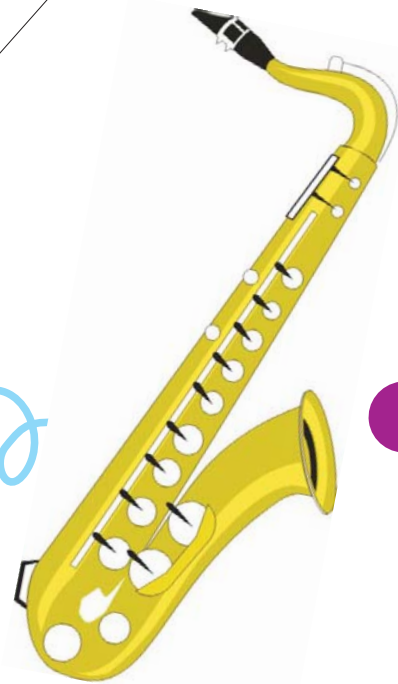

Selecionadas por:

Jorge Nobre
Do Sax

APRESENTAÇÃO

A necessidade de resgatar o carnaval tradicional, ou porque não dizer o verdadeiro carnaval da saudade, fez com que eu elaborasse este álbum que inclui músicas para o carnaval das crianças, marchinhas tradicionais, marcha-rancho, sambas, frevos e músicas dos blocos carnavalescos de Ipu (minha cidade), organizado em sequências de acordo com a tonalidade das músicas e distribuído em 05 (cinco) books: Um para o cantor e os outros quatro para os instrumentos: Sax Alto, Sax Tenor, Trompete e Trombone. O repertório foi escolhido a dedo para que possamos trazer de volta o verdadeiro carnaval que a nossa sociedade merece e também para os futuros músicos perpetuarem o que há de melhor no carnaval do Brasil.

Jorge Nobre

Ipu – Ceará Março de 2010.

ZÉ PEREIRA

Sax Tenor B \flat

Ô ABRE ALAS (Chiquinha Gonzaga)

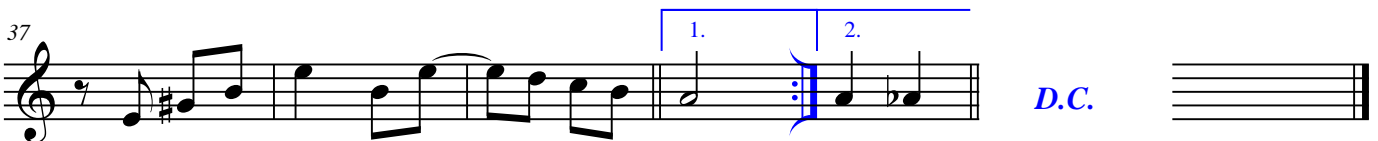

CIDADE MARAVILHOSA

André Filho

Sax Tenor B \flat

Adap.: Jorge Nobre

10

20

30

40

49

57

65 VOZ

73

83

91

97

105

Fine

D.C.

O TEU CABELO NÃO NEGA

Lamartine Babo

Tenor Sax.

Arr.: Jorge Nobre

Intr.

1.

9 2. *

16 3

23

30

37 3 3

44 VOZ 6 3 3 3

60

68 2 1. 3 3

76 2. 3 3

D.C. e *

MULATA, IÊ, IÊ, IÊ

João Roberto Kelly

Tenor Sax.

Arr.: Jorge Nobre

Diminuindo

COLOMBINA YÊ YÊ YÊ

João Roberto Kelly/David Nasser

Sax Tenor B \flat

Adap.: Jorge Nobre

MARCHA DO REMADOR

(Se a canoa não virar)

Sax Tenor B \flat

Adap.: Jorge Nobre

NÓS OS CARECAS

Sax Tenor B \flat

Adap.: Jorge Nobre

BOTA A CAMISINHA

Sax Tenor B \flat

Adap.: Jorge Nobre

MARIA SAPATÃO

Sax Tenor B \flat

Adap.: Jorge Nobre

A

9

17

27

VOZ

35

47

55

63

Ao A

BREAK BREAK

Sax Tenor B \flat

Adap.: Jorge Nobre

ME SEGURA SE NÃO EU CAIO

Alceu Valença

Sax Tenor B \flat

Adap.: Jorge Nobre

- Fim**: Located at the end of the second staff.
- VOZ**: Located above the eighth staff.
- Triplet markings: Indicated by blue brackets and the number '3' under groups of notes in staves 3, 4, 5, 6, 7, 9, and 10.
- Other markings: A red accent mark above a note in the ninth staff, and a blue double bar line at the end of the tenth staff.

MASSA REAL

Caetano Veloso

Sax Tenor B \flat

ANDORINHA

Sax Tenor B \flat

CHIQUITA BACANA

Sax Tenor B \flat

Braguinha-Alberto Ribeiro

GAROTA DO IPÊ

Sax Tenor B \flat

CHAME GENTE

Sax Tenor B \flat

Moraes Moreira

Introd. A

10 2. Voz

18 3

26 3 3

34

43

51 1.

59 2.

67

75 1. 2. Ao A

PÓ DE MICO

Sax Tenor B \flat

10

18

30

A

1.

2.

VOZ

Ao

A

CACHAÇA

Sax Tenor B \flat

39

49

60

71

82

93

VOZ

Ao

D. C.

ME DÁ UM DINHEIRO AÍ

Ivan Ferreira-Homero Ferreira-Glauco Ferreira

Sax Tenor B \flat

AURORA

Mário Lago-Roberto Roberti

Sax Tenor B \flat

CABELEIRA DO ZEZÉ

João Roberto Kelly-Roberto Faissal, 1963

Sax Tenor B \flat

MARCHA DO SILICONE

Sax Tenor B \flat

ENERGIA

Lula Queiroga - 1984

Sax Tenor B \flat

BOI DA CARA PRETA

Sax Tenor B \flat

A FILHA DA CHIQUITA BACANA

Caetano Veloso

Sax Tenor B \flat

CHUVA, SUOR E CERVEJA

Caetano Veloso

Sax Tenor B \flat

TA HI !

Joubert de Carvalho

Sax Tenor B \flat

SACA - ROLHA

Zé da Zilda, Zilda do Zé e Waldyr Machado

Sax Tenor B \flat

RESSACA

Sax Tenor B \flat

Zé da Zilda e Zilda

BLOCO DO PRAZER

Sax Tenor B \flat

Moraes Moreira / Fausto Nilo

SASSARICANDO

Luiz Antônio, Zé Mário e Oldemar Magalhães

Sax Tenor B \flat

CAN CAN NO CARNAVAL

Sax Tenor B \flat

O BALANCÊ

Braguinha-Alberto Ribeiro

Sax Tenor B \flat

Introd. Sax

10 *Voz*

20

28

36

Ao

FIO DENTAL

(Monique)

Sax Tenor B \flat

Voz

47

58

70

77

Ao

MAMÃE EU QUERO

Marcha De Jararaca E V. Paiva

Sax Tenor B \flat

HINO DO CARNAVAL BRASILEIRO

Lamartine Babo

Sax Tenor B \flat

MARCHA DO CORDÃO DO BOLA PRETA

Vicente Paiva e Nelson Barbosa

Sax Tenor B \flat

Introd.

1. 2. Voz

11

23 1. 2. Φ

34

42 Ao Φ D.C. *

MARIA ESCANDALOSA

Klécius Caldas / Armando Cavalcanti

Sax Tenor B \flat

Introd.

1. 2. Voz

53

64

75

86 Φ 1. 2.

97

106 Ao Φ

ÍNDIO QUER APITO

Haroldo Lobo-Milton de Oliveira

Sax Tenor B \flat

Introd.

11 *Voz*

21

31 *Ao*

TEM NEGO BEBO AÍ

Mirabeau / Airton Amorim

Sax Tenor B \flat

Introd.

41 *Voz*

50

60 1. 2.

70

80 *Ao*

Allah-la-ô

Haroldo Lobo e Nássara - 1941

Sax Tenor B \flat

Sax Tenor B \flat

A Jardineira

Benedito Lacerda-Humberto Porto

BALANÇA O SACO

Pitangy / Zé Carlos

Sax Tenor B \flat

TURMA DO FUNIL

Mirabeau / M de Oliveira / Urgel de Castro

Sax Tenor B \flat

ACORDA MARIA BONITA

Antônio dos Santos

Sax Tenor B \flat

ATRÁS DA BANDA

Sax Tenor B \flat

BANHO DE CHEIRO

Carlos Fernando

Sax Tenor B \flat

Voz A

11

21

30

39

48

Ao A

Sax Tenor B \flat

TOP LESS

Pinduca

Voz §

57

68

79

91

Ao §

MARY LU

Ultrage a Rigor

Sax Tenor B \flat

Voz A

11

21

29

Ao A

ESQUADRÃO DE AÇO

Pinduca

Sax Tenor B \flat

Voz A

37

47

56

66

Ao A

COISA ACESA

Sax Tenor B \flat

Moraes Moreira

SEMPRE É CARNAVAL

Sax Tenor B \flat

Joél de Almeida e Odilon Boschetti 1964

DAQUI NÃO SAIO

Paquito e Romeu Gentil

Sax Tenor B♭

Introd. A * 1. 2. Voz

10 %

20 ⊕ 1. 2.

31 3 3 3 3

43 ⊕ % 7 % A *

O Sapo Não Lava o Pé

Sax Tenor B♭

54 *Introd.* % *Voz* 3

66 1.

78 2.

89 Ao %

FESTA DO INTERIOR

Sax Tenor B \flat

GAL COSTA

Tom p/ Mulher

FESTA DO INTERIOR

Sax Tenor B \flat

GAL COSTA

A

7

13

19

5 6

35

3

44

5 6

57

1. 2. 3

65

2

71

3

79

2 Ao A

SEVERINA É UM TESOURO

Chacrinha

Sax Tenor B \flat

MARCHA DA CUECA

Carlos Mendes / Livardo Alves / Sardinho

Sax Tenor B \flat

PESCADOR

Haroldo Lobo e Milton de Oliveira

Sax Tenor B \flat

Introd.

1.

10 2. Voz

21 1. 2.

30 3 3 3 3 3 3

40 Ao

GELINHO

Manoel Ferreira e Ruth Amaral

Sax Tenor B \flat

49 Voz

62 1. 2.

72 Ao

Ad. Libitum

HAJA AMOR

Luiz Caldas

Sax Tenor B \flat

VAGALUME

(Rio de Janeiro)

Victor Simon e Fernando Martins

Sax Tenor B \flat

EU TAMBÉM QUERO BEIJAR

Pepeu Gomes

Sax Tenor B \flat

Voz

6

12

21

1.

2.

D.C.

PEGANDO FOGO

Gal Costa

Sax Tenor B \flat

Voz

29

39

47

56

1.

2.

Ao

ATRÁS DO TRIO ELÉTRICO

Caetano Veloso

Sax Tenor B \flat

POMBO CORREIO

Moraes Moreira

Sax Tenor B \flat

VOLTEI RECIFE

Alceu Valença

Sax Tenor B \flat

Adap.: Jorge Nobre

TOMARA QUE CHOVA

Paquito e Romeu Gentil

Sax Tenor B \flat

Introd. A *

10 Voz

19 1. 2.

28

38 Ao A *

VAI COM JEITO

Braguinha

Sax Tenor B \flat

46 Voz

57

67 Ao A

PIERRÔ APAIXONADO

Noel Rosa-Heitor dos Prazeres

Sax Tenor B \flat

Voz

10

19

28

D.C.

PAZ E AMOR

Sax Tenor B \flat

38 *Introd.*

46 *Voz*

56

67

Ao

A PATROA ME CONTOU

(SEGREDO)

Sax Tenor B \flat

Introd.

Voz

1.

2.

3.

3.

3.

Ao

AONDE TEM MULHER EU TÔ

Sax Tenor B \flat

Voz

1.

2.

3.

3.

3.

Ao

VESTIBULAR DE MULHER

(Jango Maranhão)

Sax Tenor B \flat

MENINO GAY

João Roberto Kelly, Chacrinha, Don Carlos e Leleco

Sax Tenor B \flat

UM FREVO NOVO

Caetano Veloso

Sax Tenor B \flat

CAIU NA REDE E PEIXE

Sax Tenor B \flat

FREVO MULHER

Zé Ramalho

Sax Tenor B \flat

13

22

31

41

55

74

87

mf

5

13

5

2

2

Ao S

JÓIAS MUSICAIS DO CARNAVAL

CRIANÇAS

Selecionadas por:

Jorge Nobre
Do Sax

SUPERFANTÁSTICO

Sax Tenor B \flat

BALÃO MÁGICO

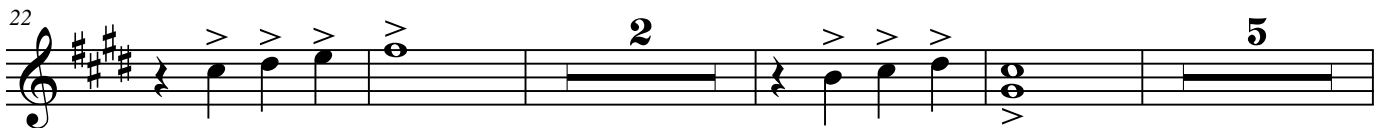
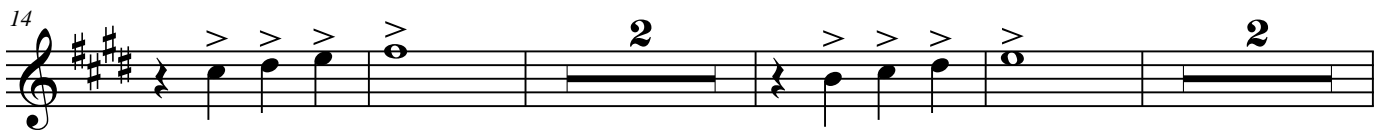
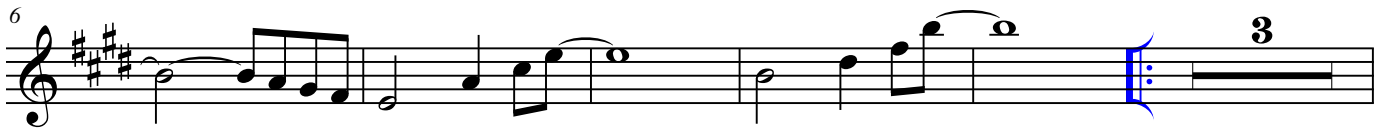

I - LA - RI - Ê

CID GUERREIRO

Sax Tenor B \flat

XUXA

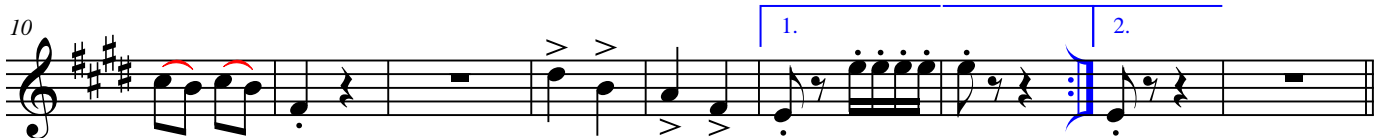

TIM - DO - LÊ - LÊ

TODO MUNDO TÁ FELIZ

Sax Tenor B \flat

XUXA

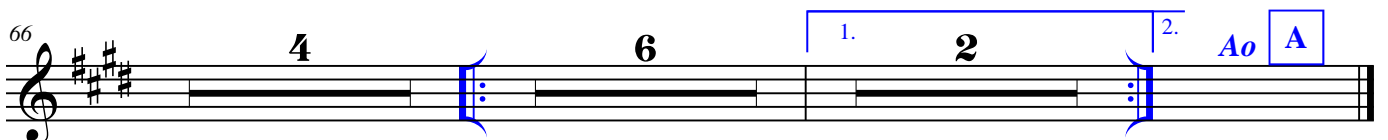

BRINCAR DE ÍNDIO

Sax Tenor Bb

XUXA

HOJE É DIA DE FOLIA

Ê Ô Ê Ô... Ê Ô Ê Ô

Sax Tenor Bb

XUXA

O CIRCO

XUXA

Sax Tenor B \flat

Introd.

1. 2. Voz

9

15

1. 2.

24

32

1. 2.

41

Ao

A DANÇA DOS DEDINHOS

Sax Tenor B \flat

CIRANDA CIRANDINHA

Sax Tenor B \flat

ATIREI O PAU NO GATO

Sax Tenor B \flat

Uni Duni Tê

Michael Sullivam / Paulo Massadas

Sax Tenor B \flat

1

Voz

A

10

19

28

37

46

1. 2.

Ao

A

JÓIAS MUSICAIS DO CARNAVAL

BLOCOS DE IPU

Selecionadas por:

Jorge Nobre
Do Sax

BLOCO DA MALA

Marcílio Lima

Sax Tenor B \flat

Adap.: Jorge Nobre

10

20

32

43

54

65

76

88

102

113

125

Voz 2

2

2

6

2

2

3

1. 2.

D.S. ao fine

BLOCO BARBUDIM 2009

Marcílio Lima

Sax Tenor B \flat

Arr.: Jorge Nobre

BLOCO PAPALALAU 1987

Marcílio Lima

Sax Tenor B \flat

Adap.: Jorge Nobre

BLOCO PAPALALAU 1989

Marcílio Lima

Sax Tenor B \flat

Adap.: Jorge Nobre

- Staff 21: Continues the melodic line with more triplet markings.
- Staff 32: Includes first and second endings, marked with '1.' and '2.' and blue double bar lines.
- Staff 43: Features a blue double bar line and a blue 'S' symbol.
- Staff 51: Includes a blue double bar line and a blue 'S' symbol.
- Staff 63: Includes a blue double bar line and a blue 'S' symbol.
- Staff 74: Includes a blue double bar line, a blue 'S' symbol, and a blue '2' in a box.
- Staff 98: Includes first and second endings, marked with '1.' and '2.' and blue double bar lines.

CUSTEMU MAIS XEGUEMU

(Ano 1987)

Sax Tenor B \flat

Jorge Nobre

CUSTEMU MAIS XEGUEMU

(Ano de 1992)

Sax Tenor B \flat

Jorge Nobre

BLOCO PUNK

(Ano 1988)

Sax Tenor B \flat

Jorge Nobre

10

18

28

37

46 VOZ 2

55 2

64 1. 2. 6 6

82 D.S. ao θ

PUNK 1989

Sax Tenor B \flat

Fco. Melo

FORAS DA LEI 1990

Sax Tenor B \flat

Tião

BLOCO OS RÉUS 1989

Vilamar Santos

Sax Tenor B \flat

Arr.: Jorge Nobre

ANTES QUE ELA CHEGUE

Sax Tenor B \flat

Fco. Melo e Sr. Dião

ANTES QUE ELA CHEGUE (ANEL DE BAMBA)

Sax Tenor B \flat

Florival Vale e Fco. Melo

JÓIAS MUSICAIS DO CARNAVAL

MARCHA RANCHO

Selecionadas por:

Jorge Nobre
Do Sax

BANDEIRA BRANCA

Composição: Max Nunes / Laércio Alves

Sax Tenor B \flat

Introd. Voz

11 $\text{\textcircled{S}}$ 1.

27 2.

40 Ao $\text{\textcircled{S}}$

AS PASTORINHAS

Composição: Noel Rosa-Braguinha

Sax Tenor B \flat

52 Voz

65

77

88

100

112 1. 2.

ATÉ QUARTA FEIRA

H. Silva e Paulo Sette

Sax Tenor B \flat

Introd.

1. 2. Voz

12

25

36

50

Ao

PRIMEIRO CLARIM

Sax Tenor B \flat

Introd.

Voz

77

89

100

114

Ao

AVENIDA ILUMINADA

Sax Tenor B \flat

Introd. 

12 Voz

23

37

Ao 

MÁSCARA NEGRA

Composição: Zé Ketipereira Mattos

Sax Tenor B \flat

50 Introd.  Voz

61

73

84

96

105 2.

Ao 

EU QUERO BOTAR MEU BLOCO NA RUA

ROUPA NOVA-Composição: Sérgio Sampaio

Sax Tenor B \flat

Voz

11

23

32

1. 2.

D. C.

ESTRELA DO MAR

Composição: Marino Pinto / Paulo Soledade

Sax Tenor B \flat

Introd.

Voz

44

53

64

74

84

1. 2.

D. C.

Ao § e D.C. *

BLOCO DA SOLIDÃO

Sax Tenor B \flat

Introd. §

Voz

10

19

28

37

46

54

Ao §

O TROVADOR

Composição: Jair Amorim e Evaldo Gouveia

Sax Tenor B \flat

BAILE DO MUNICIPAL

Sax Tenor B \flat

Introd. $\text{\textcircled{S}}$

Voz

13

26

38 *VIVO* Hei! Hei!

48 Hei! 1. 2. Ao $\text{\textcircled{S}}$

TURBILHÃO

Sax Tenor B \flat

Composição: Moacyr Franco

Introd.

73 Voz

85

98

110

119 1. 2.

AMANHÃ SERÁ 4ª FEIRA

(Marcha-Rancho)

Sax Tenor B \flat

Wando

Introd.

1. 2. VOZ

11

20

30

40

50

D. C.

JÓIAS MUSICAIS DO CARNAVAL

SAMBA S

Selecionadas por:

Jorge Nobre
Do Sax

TREM DAS ONZE

Composição: Adoniran Barbosa

Sax Tenor B \flat

LATA DAGUA

Composição: Luis Antônio - Jota Jr

Sax Tenor B \flat

IRACEMA

Composição: Adoniran Barbosa

Sax Tenor B \flat

Introd. A

7

14 *Voz*

22

30 1. 2.

38

46 Ao A

TRISTEZA

Composição: Haroldo Lobo / Niltinho

Sax Tenor B \flat

Introd. Voz

10

21

31

40

50

1. 2.

Ao S S

JARRO DA SAUDADE

Composição: Daniel Barbosa, Meribeau e Geraldo Blota

Sax Tenor B \flat

Introd. Voz

70

81

91

1. 2.

1. 2.

Ao S S

3 3

O MUNDO MELHOR DE PIXINGUINHA

Jair Amorim e Evaldo Gouveia

Sax Tenor B \flat

RECORDAR

Alcir Louro, Aluisio Marins e Adolfo Macedo

Sax Tenor B \flat

TUDO ESTÁ NO SEU LUGAR

Composição: Benito Di Paula

Sax Tenor B \flat

PRA SEU GOVERNO

Haroldo Lobo e Milton de Oliveira - 1951

Sax Tenor B \flat

Ê BAIANA

Fabricio da Silva/Baianinho/Enio Santos Ribeiro/Miguel Pancrácio

Sax Tenor B \flat

KID CAVAQUINHO

João Bosco

Sax Tenor B \flat

MULHER BRASILEIRA

Composição: Benito Di Paula

Sax Tenor B \flat

BARRACÃO

Luiz Antonio e Oldemar Magalhães

Sax Tenor B \flat

SAUDOSA MALOCA

Adoniran Barbosa

Sax Tenor B \flat

8

15

22

29

36

43

50

58

66

75

1.

2.

Ao S

Festa Para Um Rei Negro

(Pega No Ganzê)

Zuzuca

Sax Tenor B \flat

Voz

1. 2.

11

21

31

42

52

61

Ao

FOI UM RIO QUE PASSOU NA MINHA VIDA

Paulinho da Viola

Sax Tenor B \flat

Voz

13

24

33

43

54

66

79

88

98

107

116

D. C.

GENERAL DA BANDA

Tancredo Silva/José Alcides/Satiro de Melo

Sax Tenor B \flat

Introd. A

9 Voz

18 1. 2.

27 1.

36 2. Ao ⌘ ⊕ D. C. *

MARACANGALHA

Composição: Dorival Caymmi

Sax Tenor B \flat

45 Introd.

55 Voz

64 1. 2.

73

81 ⊕ Ao ⌘ ⊕

MADUREIRA CHOROU

Composição: Carvalhinho/Julio Monteiro

Sax Tenor B \flat

Introd.

9 Voz

19 1.

28 2.

37

43 Ao

NA ONDA DO BERIMBAU

Composição: Oswaldo Nunes

Sax Tenor B \flat

54 Introd. Voz

64 1. 2.

71

79

88 Ao

BOI DA CARA PRETA

Composição: Zuzuca

Sax Tenor B \flat

TRISTE MADRUGADA

Composição: Jorge Costa

Sax Tenor B \flat

FIRME E FORTE

Composição: Efson / Nei Lopes

Sax Tenor B \flat

Voz

12

24

36

49

61

74

D.C.

CACIQUEANDO

Composição: Noca da Portela

Sax Tenor B \flat

Voz

86

99

113

125

D.C.

O AMANHÃ

Composição: João Sérgio

Sax Tenor B \flat

Voz

13

25

37

51

1.

2.

3

3

1.

2.

D. C.

AI QUE SAUDADES DA AMÉLIA

Composição: Ataulpho Alves - Mário Lago

Sax Tenor B \flat

Introd.

Voz

64

74

84

94

102

111

1.

2.

3

3

3

3

Ao

D. C.

ATIRE A PRIMEIRA PEDRA

Composição: Ataulfo Alves/Mário Lago

Sax Tenor B \flat

SE ACASO VOCÊ CHEGASSE

Composição: Felisberto Martins, Lupicínio Rodrigues

Sax Tenor B \flat

LEVA MEU SAMBA

Composição: Ataulfo Alves

Sax Tenor B \flat

Introd. A

10 \S Voz

23 1. 2.

35

46

56 Ao \S Ao A *

VEM CHEGANDO A MADRUGADA

Noel Rosa de Oliveira / Zuzuca do Salgueiro (Adil de Paula)

Sax Tenor B \flat

67 Voz \S

78

90 1. 2.

101

111 1. 2. Ao \S

ESTÁ CHEGANDO A HORA

Sax Tenor B \flat

121 *Introd.*

136 *Voz* §

148

161 1. 2. Ao §

BLOCO DE SUJO

Sax Tenor B \flat

174 *Introd.*

182 §

191 1. 2.

200 1. 2. 3.

208 2. 3. Ao §

AQUARELA BRASILEIRA

Composição: Silas De Oliveira

Sax Tenor B \flat

DESABAFO DE UM TURISTA

Composição: Marcílio Lima

Sax Tenor B \flat

Introd. A

6 1. 2. Voz

12

20

28

34

41 1. 2. Ao A

IPU, TERRA DE IRACEMA

Composição: Jorge Nobre em 1988

Sax Tenor B \flat

Introd.

9

Voz

17

25

33

41

49

57

65

73

81

90

D. C.

JÓIAS MUSICAIS DO CARNAVAL

FRELVOS

Selecionadas por:
Jorge Nobre
Do Sax

VASSOURINHA

FREVO

Matias da Rocha e Joana Batista Ramos

Sax Tenor B \flat

FOGÃO

FREVO

Sergio Lisboa

Sax Tenor B \flat

BARRIL DE CHOPP

Sax Tenor B \flat

11

22

36

49

62

Ao S

ZÉ CARIOCA NO FREVO

Geraldo Medeiros

Sax Tenor B \flat

86

95

105

Ao S

FREVO DO NORTE

Banda do Pinduca

Sax Tenor B \flat

DOMINGO NO RIO

Banda do Pinduca

Sax Tenor B \flat

SHOW DE FREVO

Sax Tenor B \flat

POUT - PORRI de FREVOS

PILÃO DEITADO, CORISCO e ÚLTIMO DIA

Sax Tenor B \flat

- Staff 43:** Contains first and second endings (1. and 2.) and a blue box labeled 'B' above the start of the second ending.
- Staff 64:** Contains first and second endings (1. and 2.) and a blue box labeled 'B' above the start of the second ending.
- Staff 94:** Contains first and second endings (1. and 2.), a blue box labeled 'Ao B' above the first ending, and a blue box labeled 'C' above the start of the second ending.
- Staff 140:** Contains first and second endings (1. and 2.), a blue box labeled 'Ao C' above the first ending, and a blue box labeled 'C' above the start of the second ending.

BRINCANDO COM O CLARINETE

FREVO

Sax Tenor B \flat

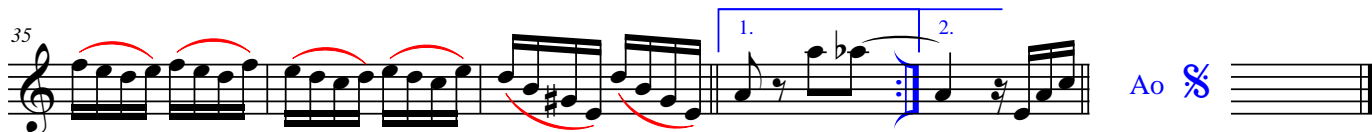
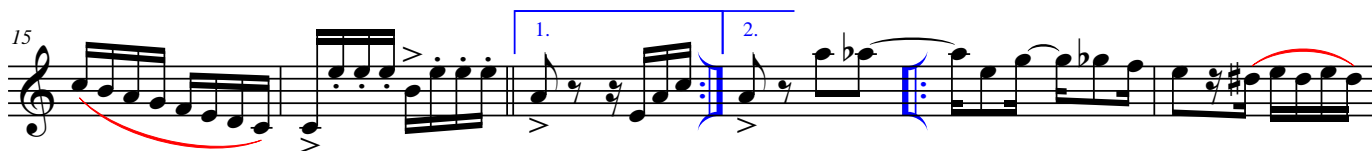

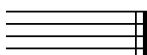
Ao  

BRINCANDO COM O CLARINETE

FREVO

Clarinete B \flat

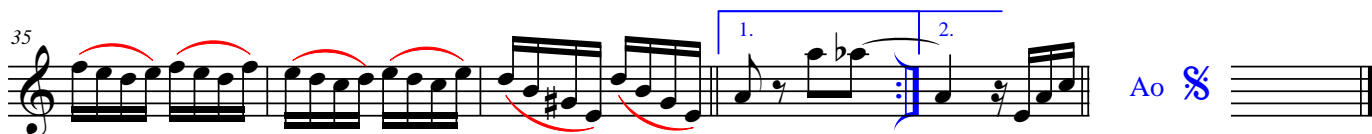
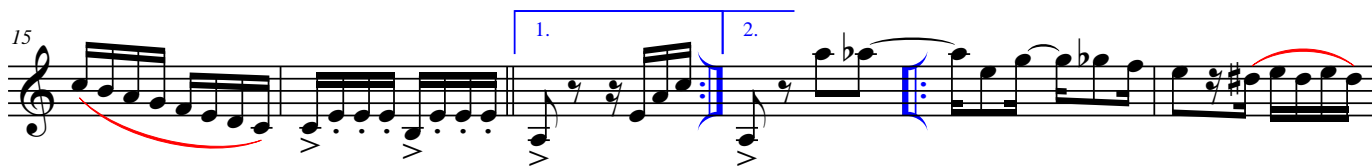

SOLOS DE VASSOURINHA

Matias da Rocha e Joana Batista Ramos

Tenor Sax.

SOLISTA FELINHO

VASSOURINHA N° 2

9

19 SOLO SAX

27

35 14 1. > 2. >

56

62

66

71 14 1. > 2. > SOLO SAX

92

98

SOLOS DE VASSOURINHA

105

111

117

140

146

152

159

165

172

192

198

SOLO SAX

SOLO SAX

VASSOURINHA N° 3

SOLO SAX

14

1. >

2. >

3

3

3

3

3

3

204

211

217

222

14

1. >

2. >

242

247

253

259

265

272

14

1. >

2. >

292

SOLOS DE VASSOURINHA

298

302

308

314

319

340

348

354

358

362

366

14

1. >

2. >

Ao %

SOLOS DE VASSOURINHA

Para:

(Frevo)

Trompete B \flat

Matias da Rocha

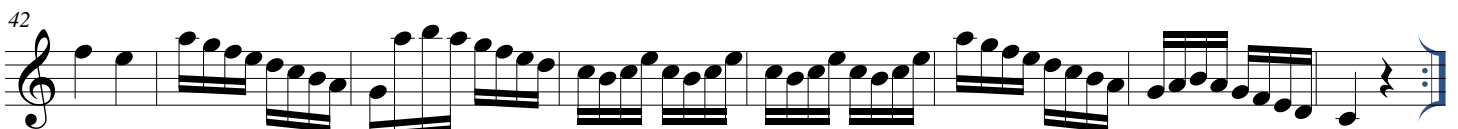
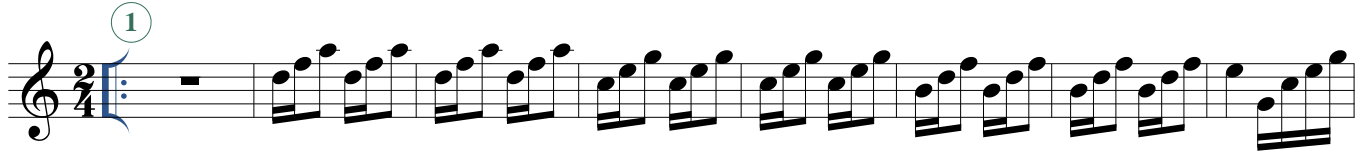

SOLOS DE VASSOURINHA - (FREVO)

Trompete B \flat ... Continuação

2

50 4

58 3 3 3 3

66 5

74

82 6 3 3 3 3 3 3

90

98 7

106

Fanfarras

Nº 1

Carnaval Brasileiro

Trompete

Cópia de Jorge Nobre
Ipu-Ce.

Fanfarras

Nº 2

Carnaval Brasileiro

Trompete

*Cópia de Jorge Nobre
Ipu-Ce.*

Fanfarras

Nº 3

Carnaval Brasileiro

Trompete

*Cópia de Jorge Nobre
Ipu-Ce.*

Fanfarras

Nº 4

Carnaval Brasileiro

Trompete

Cópia de Jorge Nobre
Ipu-Ce.

ÍNDICE

01 – MARCHAS

- 02 - Apresentação
- 03 – Ô Abre Alas
Cidade Maravilhosa
- 04 - O Teu Cabelo Não Nega
Mulata yê,yê,yê
- 05 - Colombina Iê Iê Iê
Marcha do Remador
Nós, Os Carecas
- 06 - Bota Camisinha
Maria Sapatão
Break, Break
- 07 - Me Segura Que Senão Eu Caio
Massa Real
- 08 - Andorinha
Chiquita Bacana
Garota do Ipê
- 09 - Chame Gente
- 10 - Pó De Mico
Cachaça
- 11 - Me Dá Um Dinheiro Ai
Aurora
- 12 - Cabeleira Do Zezé
Marcha do Silicône
- 13 – Energia
Boi Da Cara Preta
- 14 - A Filha de Chiquita Bacana
Chuva, Suor e Cerveja
- 15 - Tá-hi (Pra Você Gostar De Mim)
Saca-Rolha
- 16 – Ressaca
Bloco do Prazer
- 17 – Sassaricando
Can Can no Carnaval
- 18 – O Balancê
Monique
- 19 - Mamãe Eu Quero
Hino do Carnaval Brasileiro
- 20 - Marcha Do Cordão Do Bola Preta
Maria Escandalosa
- 21 - Índio Quer Apito
Tem Nêgo Bêbo Aí
- 22 - Allah-la-ô
A Jardineira
- 23 - Balança o Saco
Turma do Funil
- 24 - Acorda, Maria Bonita
Atrás da Banda
- 25 - Top Less
Banho de Cheiro
- 26 – Marylou
Esquadrão de Aço
- 27 - Coisa acesa
Sempre é Carnaval
- 28 - Daqui Não Saio
O Sapo Não Lava o Pé
- 29 - Festa do Interior
Severina é um Tesouro
Marcha da Cueca
- 30 – Pescador
Me Dá Um Gelinho Aí
- 31 - Haja Amor
Vagalume (Rio de Janeiro)
- 32 - Eu Também Quero Beijar
Pegando Fogo
- 33 - Atrás Do Trio Elétrico
Pombo Correio
- 34 - Vassourinha Elétrica
Voltei, Recife
- 35 - Tomara Que Chova
Vai Com Jeito
- 36 - Pierrô Apaixonado
Paz e Amor
- 37 – Pipoca
Hino do Mala Maluka (de São Benedito)
- 38 - A Patroa me Contou (Segrêdo)
Aonde Tem Mulher eu Tô
- 39 - Vestibular de Mulher
Menino Gay
- 40 - Um Frevo Novo
Caiu Na Rede
- 41 - Frevo Mulher

42 – **CARNAVAL das CRIANÇAS**

- 43 - Super Fantástico
- 44 – Ilariê
Atirei o pau no gato
- 45 – Tindolelê
- 46 - Brincar De Índio
- 47 - Hoje É Dia De Folia
- 48 - O Circo
- 49 – A Dança dos Dedinhos
- 50 - Ciranda Cirandinha
- 51 - Uni Duni Tê

52 – **BLOCOS de IPU**

- 53 - Bloco Da Mala
- 54 - Bloco Barbudim 2007 e 2009
- 55 - Bloco Papalalau 1987 e 1989
- 56 - Bloco Xeguemu 1987 e 1992
- 57 - Bloco Punk 1988 e 1989
- 58 - Bloco Foras Da Lei 1990
Bloco Os Réus 1989
- 59 – Bloco Antes Que Ela Chegue

60 – **MARCHAS RANCHO**

- 61 - Bandeira Branca
Pastorinhas
- 62 - Até Quarta Feira
- 63 - O Primeiro Clarim
Avenida Iluminada
- 64 - Máscara Negra
Estrela Do Mar
- 65 - Eu quero é botar meu bloco na rua
- 66 - Bloco da Solidão
- 67 - O Trovador
- 68 - Baile do Municipal
Turbilhão

69 – **SAMBAS**

- 70 - Trem das Onze
Iracema
Lata D'Água
- 71 – Tristeza
Jarro da Saudade

- 72 - O mundo melhor de Pixinguinha
Recordar
- 73 - Tudo Está No Seu Lugar
Pra seu governo
- 74 - Ê Baiana
Kid Cavaquinho
- 75 - Mulher Brasileira
Barracão
- 76 - Saudosa Maloca
- 77 - Festa Para Um Rei Negro (pega No Ganzê)
- 78 - Foi Um Rio Que Passou em Minha Vida
- 79 - General da banda
Maracangalha
- 80 - Madureira Chorou
Na onda do berimbau
- 81 - Boi da Cara Preta
Triste Madrugada
- 82 - Firme e Forte
Caciqueando
- 83 - O Amanhã
Ai Que Saudades Da Amélia
- 84 - Atire a Primeira Pedra
Se Acaso Você Chegasse
- 85 - Leva Meu Samba
Vem Chegando a Madrugada
Está Chegando a Hora
- 86 - Bloco do Sujo
- 87 – Mulheres
- 88 – Maneiras
- 89 - Aquarela Brasileira
- 90 - Desabafo de um Turista–
- 91 - Ipu, Minha Terra Querida

92 – **FREVOS**

- 93 – Vassourinha e Fogão
- 94 – Barril de Chopp e Zé Carioca
- 95 – Frevo Do Norte e Domingo No Rio
- 96 – Pilão Deitado, Corisco e Último Dia
- 97 – Brincando Com Clarinete
- 98 - ÍNDICE

“O Senhor é meu Pastor, e nada me faltará”

ORAÇÃO DO ARTISTA

Senhor! Tu que és o maior dos artistas,
fonte das mais belas inspirações,
abençoa o meu talento e as minhas obras.
Maravilhoso é o dom que me deste na louvada
missão de servir-te com alegria, e de exercer o
meu trabalho com amor e dedicação.
Por isso agradeço-te
por permaneceres sempre comigo.
Mesmo incompreendido ou diante de desafios,
quero sustentar em minha vocação
a energia de vencer e realizar meus projetos
no imenso cenário da vida.
Dá-me equilíbrio entre a razão e a emoção,
humildade e sabedoria para me aperfeiçoar.
Inspira-me, ó Mestre, à criação do novo e do belo.
Protege, também, todos os artistas
em suas carreiras e gêneros.
Faze com que minhas obras contribuam
para a construção de teu Reino
e que eu prospere, seguindo teus desígnios,
pelos caminhos gloriosos da arte.

Amém!
