

JÓIAS MUSICAIS DO CARNAVAL

TROMBONE

CARNAVAL TRADICIONAL

Selecionadas por:

Jorge Nobre
Do Sax

APRESENTAÇÃO

A necessidade de resgatar o carnaval tradicional, ou porque não dizer o verdadeiro carnaval da saudade, fez com que eu elaborasse este álbum que inclui músicas para o carnaval das crianças, marchinhas tradicionais, marcha-rancho, sambas, frevos e músicas dos blocos carnavalescos de Ipu (minha cidade), organizado em sequências de acordo com a tonalidade das músicas e distribuído em 05 (cinco) books: Um para o cantor e os outros quatro para os instrumentos: Sax Alto, Sax Tenor, Trompete e Trombone. O repertório foi escolhido a dedo para que possamos trazer de volta o verdadeiro carnaval que a nossa sociedade merece e também para os futuros músicos perpetuarem o que há de melhor no carnaval do Brasil.

Jorge Nobre

Ipu – Ceará Março de 2010.

ZÉ PEREIRA

Trombone

Ô ABRE ALAS (Chiquinha Gonzaga)

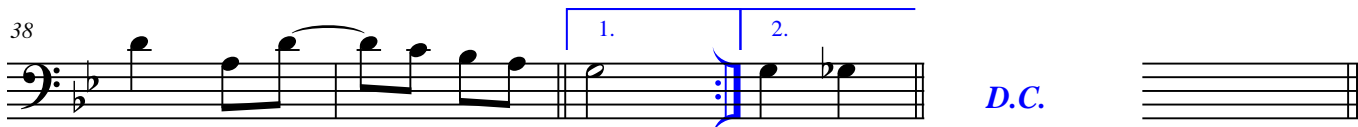

CIDADE MARAVILHOSA

André Filho

Trombone

Adap.: Jorge Nobre

10 *Fine*

21

32

43

53

61 *VOZ*

69 2 2

79

87 2

96

104 4 *D.C.*

O TEU CABELO NÃO NEGA

Lamartine Babo

Trombone

Arr.: Jorge Nobre

Intr.

9

16

22

29

36

44 **VOZ** 6 6

64

72 2 1. 2. *D.C. e*

MULATA, IÊ, IÊ, IÊ

João Roberto Kelly

Trombone

Arr.: Jorge Nobre

9

17

25

33

41 VOZ 2

49

56

63

70 2 D.S. Ao

78 Fim

Diminuindo

COLOMBINA YÊ YÊ YÊ

João Roberto Kelly/David Nasser

Trombone

Adap.: Jorge Nobre

10

19

29 VOZ 2

38 2

46 3 3

54

61 D.C.

MARCHA DO REMADOR

(Se a canoa não virar)

Trombone

Adap.: Jorge Nobre

9

17

26

35

45

58

65

Fim

VOZ

D.C. al Fine

NÓS OS CARECAS

Trombone

Adap.: Jorge Nobre

9

16

25

34

43

50 VOZ

59 2 1. 2.

68 2

77 3 Ao A e

BOTA A CAMISINHA

Trombone

Adap.: Jorge Nobre

9

18

27

36

46

56

VOZ

3

3

2

4

D. C.

MARIA SAPATÃO

Trombone

Adap.: Jorge Nobre

BREAK BREAK

Trombone

Adap.: Jorge Nobre

8

16

26

33 VOZ

41

50

59

D. C.

ME SEGURA SE NÃO EU CAIO

Alceu Valença

Trombone

Adap.: Jorge Nobre

MASSA REAL

Caetano Veloso

Trombone

Voz

11

20

31

40

ANDORINHA

Trombone

Introd.

Voz

61

72

82

Ao

CHIQUITA BACANA

Trombone

Braguinha-Alberto Ribeiro

Trombone

GAROTA DO IPÊ

CHAME GENTE

Trombone

Moraes Moreira

Introd. A

10 Voz

18

26

34

43

50

59 2.

67

76 1. 2. Ao A

PÓ DE MICO

Trombone

Trombone

CACHAÇA

ME DÁ UM DINHEIRO AÍ

Ivan Ferreira-Homero Ferreira-Glauco Ferreira

Trombone

AURORA

Mário Lago-Roberto Roberti

Trombone

CABELEIRA DO ZEZÉ

João Roberto Kelly-Roberto Faissal, 1963

Trombone

MARCHA DO SILICONE

Trombone

ENERGIA

Lula Queiroga - 1984

Trombone

BOI DA CARA PRETA

Trombone

A FILHA DA CHIQUITA BACANA

Caetano Veloso

Trombone

CHUVA, SUOR E CERVEJA

Caetano Veloso

Trombone

TA HI

Joubert de Carvalho

Trombone

11

22

35

44

Ao

SACA ROLHA

Zé da Zilda, Zilda do Zé e Waldyr Machado

Trombone

54

64

76

86

96

Ao

A

RESSACA

Trombone

Zé da Zilda e Zilda

BLOCO DO PRAZER

Trombone

Moraes Moreira / Fausto Nilo

SASSARICANDO

Luiz Antônio, Zé Mário e Oldemar Magalhães

Trombone

Trombone

CAN CAN NO CARNAVAL

O BALANCÊ

Braguinha-Alberto Ribeiro

Trombone

Introd. Sax

6 1. 2. 2. *Voz*

15

25

36

Ao

FIO DENTAL

(Monique)

Trombone

Voz

47 1. 2.

57

68

77

Ao

MAMÃE EU QUERO

Marcha De Jararaca E V. Paiva

Trombone

HINO DO CARNAVAL BRASILEIRO

Lamartine Babo

Trombone

MARCHA DO CORDÃO DO BOLA PRETA

Vicente Paiva e Nelson Barbosa

Trombone

Introd.

1. 2. *Voz*

11

23 1. 2.

34

41 Ao Σ D.C.

MARIA ESCANDALOSA

Klécius Caldas / Armando Cavalcanti

Trombone

Introd.

1. 2. *Voz*

53

64

74

85 1.

96 2.

106 Ao Σ

ÍNDIO QUER APITO

Haroldo Lobo-Milton de Oliveira

Trombone

Introd.

11

Voz

21

30

Ao

TEM NEGÓ BEBO AÍ

Mirabeau / Airton Amorim

Trombone

41

Introd.

A

50

Voz

60

1. 2.

70

80

Ao

A

Allah-la-ô

Haroldo Lobo e Nássara - 1941

Trombone

A Jardineira

Benedito Lacerda-Humberto Porto

Trombone

BALANÇA O SACO

Pitangy / Zé Carlos

Trombone

Voz

9

17

27

35

AI AI AI AI AI AI AI

1. 2. Ao A

TURMA DO FUNIL

Mirabeau / M de Oliveira / Urgel de Castro

Trombone

47

Introd.

1. 2. *

58

Voz %

68

1. 2. ⊕

78

90

Ao % ⊕ Ao A *

3 3

ACORDA MARIA BONITA

Antônio dos Santos

Trombone

ATRÁS DA BANDA

Trombone

BANHO DE CHEIRO

Carlos Fernando

Trombone

Voz A

11

20

29

38

47

Ao A

TOP LESS

Pinduca

Trombone

Voz %

57

68

79

91

Ao %

MARY LU

Ultrage a Rigor

Trombone

10

20

29

Voz A

Ao A

ESQUADRÃO DE AÇO

Pinduca

Trombone

37

46

55

65

Voz A

1. 2.

Ao A

COISA ACESA

Moraes Moreira

Trombone

SEMPRE É CARNAVAL

Joél de Almeida e Odilon Boschetti 1964

Trombone

DAQUI NÃO SAIO

Paquito e Romeu Gentil

Trombone

Introd. [A]

9 Voz

20 1. 2.

31

43 Ao [A]

O Sapo Não Lava o Pé

Trombone

54 Introd. Voz

66 1.

78 2.

88 Ao

FESTA DO INTERIOR

Trombone

GAL COSTA

6

11

16

27

38

44

51

60

69

77

Ao A

FESTA DO INTERIOR

Trombone

GAL COSTA

6

11

16

27

38

44

51

60

69

77

Ao A

SEVERINA É UM TESOURO

Chacrinha

Trombone

MARCHA DA CUECA

Carlos Mendes / Livardo Alves / Sardinho

Trombone

PESCADOR

Haroldo Lobo e Milton de Oliveira

Trombone

GELINHO

Manoel Ferreira e Ruth Amaral

Trombone

HAJA AMOR

Luiz Caldas

Trombone

Introd.

11

22

34

Ao

VAGALUME

(Rio de Janeiro)

Victor Simon e Fernando Martins

Trombone

Introd.

46

56

67

79

90

Ao

A

EU TAMBÉM QUERO BEIJAR

Pepeu Gomes

Trombone

Voz

6

12

21

1. 2.

D. C.

PEGANDO FOGO

Gal Costa

Trombone

Voz

29

39

47

55

1. 2.

Ao

ATRÁS DO TRIO ELÉTRICO

Caetano Veloso

Trombone

Voz

9

18

26

Ao

POMBO CORREIO

Moraes Moreira

Trombone

Voz

46

55

65

Ao

VOLTEI RECIFE

Alceu Valença

Trombone

Adap.: Jorge Nobre

8

16

26

35

44

52

60

67 VOZ

83

93

Ao 3 e

TOMARA QUE CHOVA

Paquito e Romeu Gentil

Trombone

10 *Voz*

20 1. > 2.

30

38 Ao *Voz* Ao *A*

VAI COM JEITO

Braguinha

Trombone

46 *Voz* 1. 2.

56

67 Ao *Voz*

PIERRÔ APAIXONADO

Noel Rosa-Heitor dos Prazeres

Trombone

Voz

10

19

28

D.C.

Trombone

PAZ E AMOR

Introd.

38

46

Voz

56

65

Ao

A PATROA ME CONTOU

(SEGREDO)

Trombone

AONDE TEM MULHER EU TÔ

Trombone

VESTIBULAR DE MULHER

(Jango Maranhão)

Trombone

Voz

11

21

Ao

MENINO GAY

João Roberto Kelly, Chacrinha, Don Carlos e Leleco

Trombone

Voz

32

43

52

Ao

UM FREVO NOVO

Caetano Veloso

Trombone

CAIU NA REDE E PEIXE

Trombone

FREVO MULHER

Zé Ramalho

Trombone

12

21

30

41

55

mf

74

87

Ao S

JÓIAS MUSICAIS DO CARNAVAL

CRIANÇAS

Selecionadas por:

Jorge Nobre
Do Sax

SUPERFANTÁSTICO

BALÃO MÁGICO

Trombone

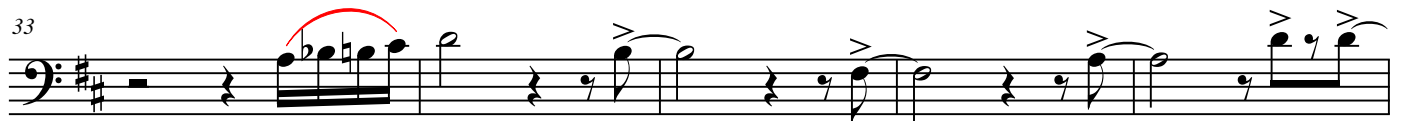
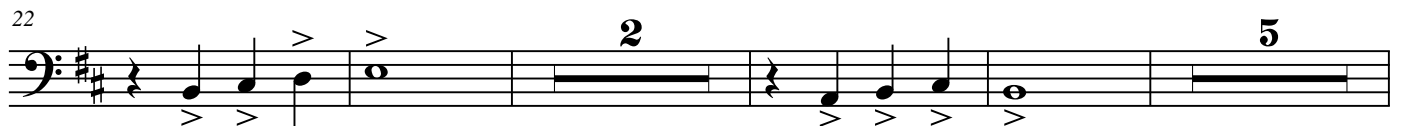
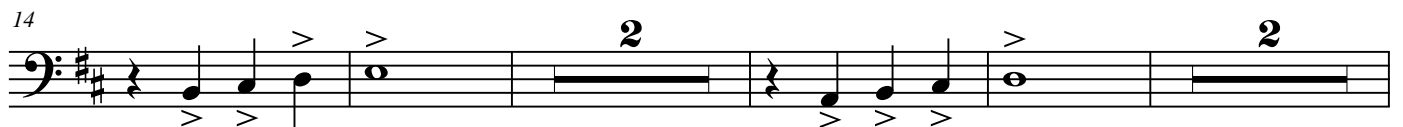

I - LA - RI - Ê

CID GUERREIRO

Trombone

XUXA

TIM - DO - LÊ - LÊ

TODO MUNDO TÁ FELIZ

Trombone

XUXA

BRINCAR DE ÍNDIO

Trombone

XUXA

10

HOJE É DIA DE FOLIA

Ê Ô Ê Ô... Ê Ô Ê Ô

Trombone

XUXA

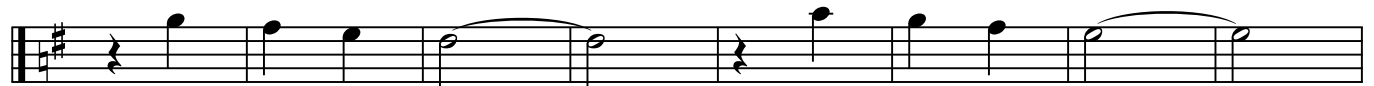

27

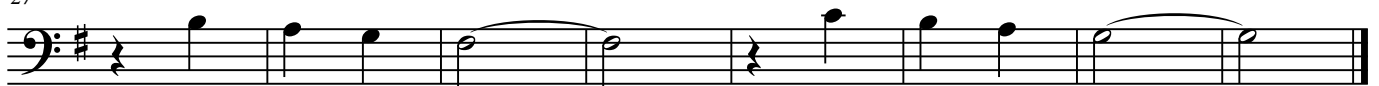

O CIRCO

XUXA

Trombone

Introd.

1. 2. Voz

9

15

1. 2.

24

32

1. 2.

41

Ao

A DANÇA DOS DEDINHOS

Trombone

CIRANDA CIRANDINHA

Trombone

ATIREI O PAU NO GATO

Trombone

Uni Duni Tê

Michael Sullivan / Paulo Massadas

Trombone

7 *Voz* A

9

18

26

34

43

1. 2.

Ao A

JÓIAS MUSICAIS DO CARNAVAL

BLOCOS DE IPU

Selecionadas por:

Jorge Nobre
Do Sax

BLOCO DA MALA

Marcílio Lima

Trombone

Adap.: Jorge Nobre

10

18

30

40

50

60

70

81

96

106

117

130

Voz 2

2

6

2

3

1.

2.

D.S. ao T

BLOCO BARBUDIM 2009

Marcílio Lima

Trombone

Arr.: Jorge Nobre

10

19

29

39

48

68

82

91

101

111

VOZ

7

6

6

2

3

2

3

3

BLOCO PAPALALAU 1987

Marcílio Lima

Trombone

Adap.: Jorge Nobre

10

19

28

37

46

55

65

74

86

96

VOZ 2

BLOCO PAPALALAU 1989

Marcílio Lima

Trombone

Adap.: Jorge Nobre

CUSTEMU MAIS XEGUEMU

(Ano 1987)

Trombone

Jorge Nobre

10

18

28

39

49

58

67

84

98

109

Fim

S

S e VOZ

D.C. e Fim

CUSTEMU MAIS XEGUEMU

(Ano de 1992)

Trombone

Jorge Nobre

14 VOCAL

23

33

43

54

65 1.

75 2. VOCAL 14

97

106 VOZ 3

118 2 3

130 1. ^

142 2. ^ ^

BLOCO PUNK

(Ano 1988)

Trombone

Jorge Nobre

10

18

28

37

46 VOZ 2

55 2

64 1. 2. 6 6

82 D.S. ao Φ

Detailed description of the musical score: The score is written for Trombone in 2/4 time with a key signature of one flat (B-flat). It consists of nine staves of music. The first staff begins with a blue section symbol. The second staff has a measure number '10' and a blue circle with a crosshair. The third staff has a measure number '18' and a blue double bar line. The fourth staff has a measure number '28' and a blue double bar line. The fifth staff has a measure number '37'. The sixth staff has a measure number '46', the word 'VOZ' in green, and a blue double bar line. The seventh staff has a measure number '55' and a '2' above a slur. The eighth staff has a measure number '64', first and second endings, and two '6' above slurs. The ninth staff has a measure number '82', the instruction 'D.S. ao' in blue, and a blue circle with a crosshair. A red diagonal line is drawn through the final note of the ninth staff.

PUNK 1989

Trombone

Fco. Melo

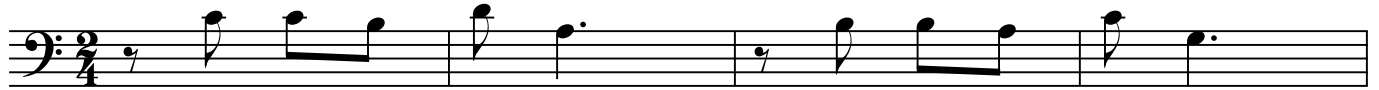

FORAS DA LEI 1990

Trombone

Tião

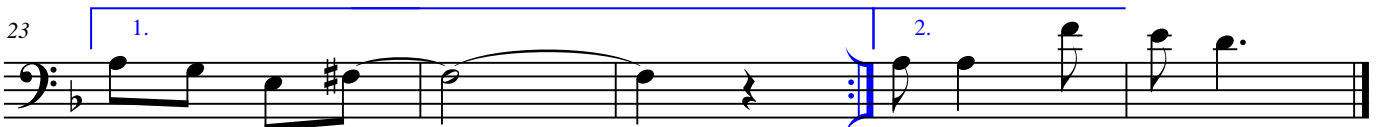
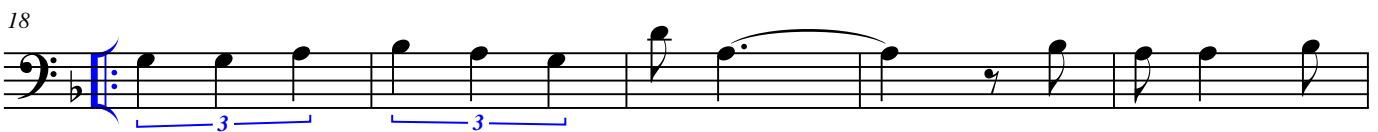

BLOCO OS RÉUS 1989

Vilamar Santos

Trombone

Arr.: Jorge Nobre

10 *Fim*

20

31

41

51

62

73

83

93 *VOZ*

103 18 3

131 12 11

ANTES QUE ELA CHEGUE

Trombone

Fco. Melo e Sr. Dião

ANTES QUE ELA CHEGUE

(ANEL DE BAMBA)

Trombone

Florival Vale e Fco. Melo

JÓIAS MUSICAIS DO CARNAVAL

MARCHA RANCHO

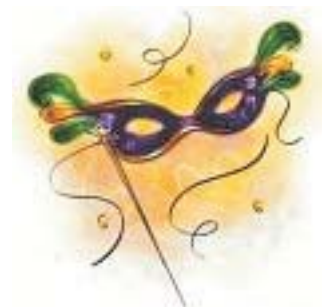

Selecionadas por:

Jorge Nobre
Do Sax

BANDEIRA BRANCA

Composição: Max Nunes / Laércio Alves

Trombone

AS PASTORINHAS

Composição: Noel Rosa-Braguinha

Trombone

ATÉ QUARTA FEIRA

H. Silva e Paulo Sette

Trombone

Introd.

1. 2. Voz

11

23

38

52

Ao

PRIMEIRO CLARIM

Trombone

Introd.

Voz

76

89

100

112

Ao

AVENIDA ILUMINADA

Trombone

1. 2.

12 *Voz*

23

37 1. 2. Ao

MÁSCARA NEGRA

Composição: Zé Ketipereira Mattos

Trombone

50 *Introd.* *Voz*

60 1.

71 2. 3

84 3

95 1.

105 2. Ao

EU QUERO BOTAR MEU BLOCO NA RUA

ROUPA NOVA-Composição: Sérgio Sampaio

Trombone

Voz

12

24

32

D. C.

ESTRELA DO MAR

Composição: Marino Pinto / Paulo Soledade

Trombone

Introd.

Voz

44

53

64

74

84

Ao $\%$
e D.C.

BLOCO DA SOLIDÃO

Trombone

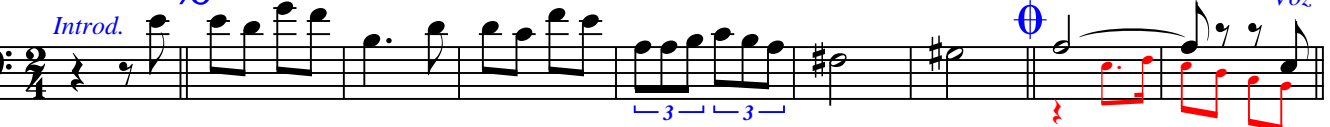
Introd.    Voz

10 

20 

29 

38 

47 

54  Ao  

O TROVADOR

Composição: Jair Amorim e Evaldo Gouveia

Trombone

Introd. Voz

11

20

30

40

49

56

Ao

BAILE DO MUNICIPAL

Trombone

Introd. 

13

25

37 *VIVO* Hei! Hei!

47 Hei! 1. 2. Ao 

TURBILHÃO

Composição: Moacyr Franco

Trombone

Introd.

72 *Voz*

84

97

110

122 1. 2.

AMANHÃ SERÁ 4ª FEIRA

(Marcha-Rancho)

Trombone

Wando

Introd.

1. 2. VOZ

11

20

30

40

50

D. C.

JÓIAS MUSICAIS DO CARNAVAL

SAMBA S

Selecionadas por:

Jorge Nobre
Do Sax

TREM DAS ONZE

Composição: Adoniran Barbosa

Trombone

LATA DAGUA

Composição: Luis Antônio - Jota Jr

Trombone

IRACEMA

Composição: Adoniran Barbosa

Trombone

Introd. A

7

13 *Voz*

20

28 1. 2.

35

43

48

Ao A

TRISTEZA

Composição: Haroldo Lobo / Niltinho

Trombone

JARRO DA SAUDADE

Composição: Daniel Barbosa, Meribeau e Geraldo Blota

Trombone

O MUNDO MELHOR DE PIXINGUINHA

Jair Amorim e Evaldo Gouveia

Trombone

RECORDAR

Alcir Louro, Aluisio Marins e Adolfo Macedo

Trombone

TUDO ESTÁ NO SEU LUGAR

Composição: Benito Di Paula

Trombone

PRA SEU GOVERNO

Haroldo Lobo e Milton de Oliveira - 1951

Trombone

Ê BAIANA

Fabricio da Silva/Baianinho/Enio Santos Ribeiro/Miguel Pancrácio

Trombone

KID CAVAQUINHO

João Bosco

Trombone

MULHER BRASILEIRA

Composição: Benito Di Paula

Trombone

BARRACÃO

Luiz Antonio e Oldemar Magalhães

Trombone

SAUDOSA MALOCA

Adoniran Barbosa

Trombone

Festa Para Um Rei Negro

(Pega No Ganzê)

Zuzuca

Trombone

Voz

11

22 §

34

45 1. 2.

52

61 Ao §

FOI UM RIO QUE PASSOU NA MINHA VIDA

Paulinho da Viola

Trombone

Voz

13

25

34

43

54

66

78

87

98

107

115

D.C.

GENERAL DA BANDA

Tancredo Silva/José Alcides/Satiro de Melo

Trombone

MARACANGALHA

Composição: Dorival Caymmi

Trombone

MADUREIRA CHOROU

Composição: Carvalhinho/Julio Monteiro

Trombone

Introd.

9

Voz

19

29

37

43

Ao

NA ONDA DO BERIMBAU

Composição: Oswaldo Nunes

Trombone

54

Introd.

Voz

64

72

80

88

Ao

BOI DA CARA PRETA

Trombone

Composição: Zuzuca

Voz

TRISTE MADRUGADA

Trombone

Composição: Jorge Costa

FIRME E FORTE

Composição: Efsen / Nei Lopes

Trombone

Voz

12

24

37

49

62

74

D. C.

CACIQUEANDO

Composição: Noca da Portela

Trombone

Voz

86

99

113

125

D. C.

O AMANHÃ

Composição: João Sérgio

Trombone

Voz

11

21

31

42

53

1. 2.

3 3

D. C.

AI QUE SAUDADES DA AMÉLIA

Composição: Ataulpho Alves - Mário Lago

Trombone

Introd.

Voz

64

76

88

99

107

1. 2.

3 3

3

3

Ao

D. C.

ATIRE A PRIMEIRA PEDRA

Composição: Ataulfo Alves/Mário Lago

Trombone

SE ACASO VOCÊ CHEGASSE

Composição: Felisberto Martins, Lupicínio Rodrigues

Trombone

LEVA MEU SAMBA

Composição: Ataulfo Alves

Trombone

Introd. [A]

10 Voz

22

34

45

55 Ao [A]

VEM CHEGANDO A MADRUGADA

Noel Rosa de Oliveira / Zuzuca do Salgueiro (Adil de Paula)

Trombone

67 Voz

77

88

98 1. 2.

109 1. 2. Ao

ESTÁ CHEGANDO A HORA

Trombone

121 *Introd.*

136 *Voz* §

147

161

1. 2. Ao §

BLOCO DE SUJO

Trombone

174 *Introd.*

183

193

203

1. 2. Ao §

AQUARELA BRASILEIRA

Composição: Silas De Oliveira

Trombone

Voz

13

26

37

50

62

73

83

93

103

113

121

129

137

D.C.

DESABAFO DE UM TURISTA

Composição: Marcílio Lima

Trombone

IPU, TERRA DE IRACEMA

Composição: Jorge Nobre em 1988

Trombone

Introd.

9

17 *Voz*

25

33

41

49

57

65

73

81

90

D. C.

JÓIAS MUSICAIS DO CARNAVAL

FRELVOS

Selecionadas por:

Jorge Nobre
Do Sax

VASSOURINHA

FREVO

Matias da Rocha e Joana Batista Ramos

Trombone

FOGÃO

FREVO

Sergio Lisboa

Trombone

BARRIL DE CHOPP

Trombone

ZÉ CARIOCA NO FREVO

Geraldo Medeiros

Trombone

FREVO DO NORTE

Banda do Pinduca

Trombone

DOMINGO NO RIO

Banda do Pinduca

Trombone

SHOW DE FREVO

Trombone

7

14

23

31

39

D.S. al Coda

sfz

POUT - PORRI de FREVOS

PILÃO DEITADO, CORISCO e ÚLTIMO DIA

Trombone

Other notable elements include red slurs, blue slurs, and blue boxes containing the letters 'A', 'B', and 'C'. There are also blue boxes containing the letters 'Ao' and 'C'. The score includes various musical notations such as notes, rests, slurs, and dynamic markings.

BRINCANDO COM O CLARINETE

FREVO

Trombone

Trombone

Fanfarras

Nº 1

Carnaval Brasileiro

Fanfarras

Nº 2

Carnaval Brasileiro

Trombone

Cópia de Jorge Nobre

Ipu-Ce.

Fanfarras Nº 3 Carnaval Brasileiro

Trombone

*Cópia de Jorge Nobre
Ipu-Ce.*

Fanfarras

Nº 4

Carnaval Brasileiro

*Cópia de Jorge Nobre
Ipu-Ce.*

ÍNDICE

01 – MARCHAS

- 02 - Apresentação
- 03 – Ô Abre Alas
Cidade Maravilhosa
- 04 - O Teu Cabelo Não Nega
Mulata yê,yê,yê
- 05 - Colombina Iê Iê Iê
Marcha do Remador
Nós, Os Carecas
- 06 - Bota Camisinha
Maria Sapatão
Break, Break
- 07 - Me Segura Que Senão Eu Caio
Massa Real
- 08 - Andorinha
Chiquita Bacana
Garota do Ipê
- 09 - Chame Gente
- 10 - Pó De Mico
Cachaça
- 11 - Me Dá Um Dinheiro Ai
Aurora
- 12 - Cabeleira Do Zezé
Marcha do Silicône
- 13 – Energia
Boi Da Cara Preta
- 14 - A Filha de Chiquita Bacana
Chuva, Suor e Cerveja
- 15 - Tá-hi (Pra Você Gostar De Mim)
Saca-Rolha
- 16 – Ressaca
Bloco do Prazer
- 17 – Sassaricando
Can Can no Carnaval
- 18 – O Balancê
Monique
- 19 - Mamãe Eu Quero
Hino do Carnaval Brasileiro
- 20 - Marcha Do Cordão Do Bola Preta
Maria Escandalosa
- 21 - Índio Quer Apito
Tem Nêgo Bêbo Aí
- 22 - Allah-la-ô
A Jardineira
- 23 - Balança o Saco
Turma do Funil
- 24 - Acorda, Maria Bonita
Atrás da Banda
- 25 - Top Less
Banho de Cheiro
- 26 – Marylou
Esquadrão de Aço
- 27 - Coisa acesa
Sempre é Carnaval
- 28 - Daqui Não Saio
O Sapo Não Lava o Pé
- 29 - Festa do Interior
Severina é um Tesouro
Marcha da Cueca
- 30 – Pescador
Me Dá Um Gelinho Aí
- 31 - Haja Amor
Vagalume (Rio de Janeiro)
- 32 - Eu Também Quero Beijar
Pegando Fogo
- 33 - Atrás Do Trio Elétrico
Pombo Correio
- 34 - Vassourinha Elétrica
Voltei, Recife
- 35 - Tomara Que Chova
Vai Com Jeito
- 36 - Pierrô Apaixonado
Paz e Amor
- 37 – Pipoca
Hino do Mala Maluka (de São Benedito)
- 38 - A Patroa me Contou (Segrêdo)
Aonde Tem Mulher eu Tô
- 39 - Vestibular de Mulher
Menino Gay
- 40 - Um Frevo Novo
Caiu Na Rede
- 41 - Frevo Mulher

42 – **CARNAVAL das CRIANÇAS**

- 43 - Super Fantástico
- 44 – Ilariê
Atirei o pau no gato
- 45 – Tindolelê
- 46 - Brincar De Índio
- 47 - Hoje É Dia De Folia
- 48 - O Circo
- 49 – A Dança dos Dedinhos
- 50 - Ciranda Cirandinha
- 51 - Uni Duni Tê

52 – **BLOCOS de IPU**

- 53 - Bloco Da Mala
- 54 - Bloco Barbudim 2007 e 2009
- 55 - Bloco Papalalau 1987 e 1989
- 56 - Bloco Xeguemu 1987 e 1992
- 57 - Bloco Punk 1988 e 1989
- 58 - Bloco Foras Da Lei 1990
Bloco Os Réus 1989
- 59 – Bloco Antes Que Ela Chegue

60 – **MARCHAS RANCHO**

- 61 - Bandeira Branca
Pastorinhas
- 62 - Até Quarta Feira
- 63 - O Primeiro Clarim
Avenida Iluminada
- 64 - Máscara Negra
Estrela Do Mar
- 65 - Eu quero é botar meu bloco na rua
- 66 - Bloco da Solidão
- 67 - O Trovador
- 68 - Baile do Municipal
Turbilhão

69 – **SAMBAS**

- 70 - Trem das Onze
Iracema
Lata D'Água
- 71 – Tristeza
Jarro da Saudade

- 72 - O mundo melhor de Pixinguinha
Recordar
- 73 - Tudo Está No Seu Lugar
Pra seu governo
- 74 - Ê Baiana
Kid Cavaquinho
- 75 - Mulher Brasileira
Barracão
- 76 - Saudosa Maloca
- 77 - Festa Para Um Rei Negro (pega No Ganzê)
- 78 - Foi Um Rio Que Passou em Minha Vida
- 79 - General da banda
Maracangalha
- 80 - Madureira Chorou
Na onda do berimbau
- 81 - Boi da Cara Preta
Triste Madrugada
- 82 - Firme e Forte
Caciqueando
- 83 - O Amanhã
Ai Que Saudades Da Amélia
- 84 - Atire a Primeira Pedra
Se Acaso Você Chegasse
- 85 - Leva Meu Samba
Vem Chegando a Madrugada
Está Chegando a Hora
- 86 - Bloco do Sujo
- 87 – Mulheres
- 88 – Maneiras
- 89 - Aquarela Brasileira
- 90 - Desabafo de um Turista–
- 91 - Ipu, Minha Terra Querida

92 – **FREVOS**

- 93 – Vassourinha e Fogão
- 94 – Barril de Chopp e Zé Carioca
- 95 – Frevo Do Norte e Domingo No Rio
- 96 – Pilão Deitado, Corisco e Último Dia
- 97 – Brincando Com Clarinete
- 98 - ÍNDICE

“O Senhor é meu Pastor, e nada me faltará”

ORAÇÃO DO ARTISTA

Senhor! Tu que és o maior dos artistas,
fonte das mais belas inspirações,
abençoa o meu talento e as minhas obras.
Maravilhoso é o dom que me deste na louvada
missão de servir-te com alegria, e de exercer o
meu trabalho com amor e dedicação.
Por isso agradeço-te
por permaneceres sempre comigo.
Mesmo incompreendido ou diante de desafios,
quero sustentar em minha vocação
a energia de vencer e realizar meus projetos
no imenso cenário da vida.
Dá-me equilíbrio entre a razão e a emoção,
humildade e sabedoria para me aperfeiçoar.
Inspira-me, ó Mestre, à criação do novo e do belo.
Protege, também, todos os artistas
em suas carreiras e gêneros.
Faze com que minhas obras contribuam
para a construção de teu Reino
e que eu prospere, seguindo teus desígnios,
pelos caminhos gloriosos da arte.

Amém!
