

JÓIAS MUSICAIS DO CARNAVAL

PISTON

CARNAVAL TRADICIONAL

Selecionadas por:

Jorge Nobre
Do Sax

APRESENTAÇÃO

A necessidade de resgatar o carnaval tradicional, ou porque não dizer o verdadeiro carnaval da saudade, fez com que eu elaborasse este álbum que inclui músicas para o carnaval das crianças, marchinhas tradicionais, marcha-rancho, sambas, frevos e músicas dos blocos carnavalescos de Ipu (minha cidade), organizado em sequências de acordo com a tonalidade das músicas e distribuído em 05 (cinco) books: Um para o cantor e os outros quatro para os instrumentos: Sax Alto, Sax Tenor, Trompete e Trombone. O repertório foi escolhido a dedo para que possamos trazer de volta o verdadeiro carnaval que a nossa sociedade merece e também para os futuros músicos perpetuarem o que há de melhor no carnaval do Brasil.

Jorge Nobre

Ipu – Ceará Março de 2010.

ZÉ PEREIRA

Trompete B \flat

Ô ABRE ALAS (Chiquinha Gonzaga)

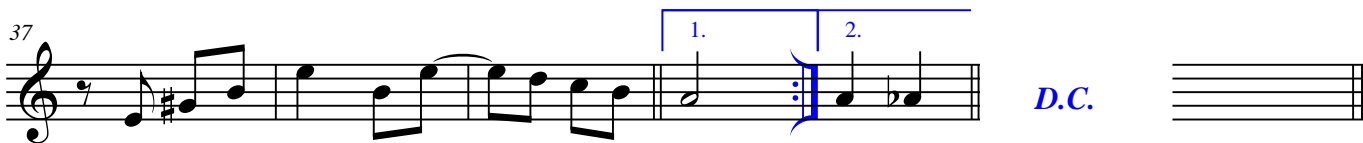

CIDADE MARAVILHOSA

André Filho

Trumpet in B \flat

Adap.: Jorge Nobre

10 *Fine*

20

30

40

49

58

65 *VOZ*

73

83

91

101

D.C.

O TEU CABELO NÃO NEGA

Lamartine Babo

Trumpet in B \flat

Arr.: Jorge Nobre

Intr.

9 2. *

16 3

23

30

37 3 3

44 VOZ 6 3 6 3

61

68 2 1. 3 3

76 2. *

D.C. e *

COLOMBINA YÊ YÊ YÊ

João Roberto Kelly/David Nasser

Trumpet in B \flat

Adap.: Jorge Nobre

MARCHA DO REMADOR

(Se a canoa não virar)

Trumpet in B \flat

Adap.: Jorge Nobre

NÓS OS CARECAS

Trumpet in B \flat

Adap.: Jorge Nobre

10

18

28

38

47 VOZ

56 1. 2.

66 2.

77 2. 3. Ao A e

BOTA A CAMISINHA

Trumpet in B \flat

Adap.: Jorge Nobre

10

20

30 VOZ 3 3

41 3 2

50

58 4 D. C.

MARIA SAPATÃO

Trumpet in B \flat

Adap.: Jorge Nobre

A

9

18

27

VOZ

35

46

53

63

Ao A

BREAK BREAK

Trumpet in B \flat

Adap.: Jorge Nobre

9

18

27

37

45

52

59

3

VOZ

2

2

D. C.

ME SEGURA SE NÃO EU CAIO

Alceu Valença

Trumpet in B \flat

Adap.: Jorge Nobre

- Staff 1: Start of the piece with a repeat sign and a blue bracket.
- Staff 9: Marked "Fim" in blue.
- Staff 18: Continuation of the melody.
- Staff 27: Introduction of triplet markings (blue brackets with "3").
- Staff 36: Continuation of triplet markings.
- Staff 46: Continuation of triplet markings.
- Staff 55: Continuation of the melody.
- Staff 63: Continuation of the melody.
- Staff 72: Marked "VOZ" in blue.
- Staff 81: Marked "2" above a note.
- Staff 91: Marked "3" above a note.
- Staff 101: Marked "3" above a note.
- Staff 113: End of the piece with a blue double bar line.

MASSA REAL

Caetano Veloso

Trompete B \flat

ANDORINHA

Trompete B \flat

CHIQUITA BACANA

Trompete B \flat

Braguinha-Alberto Ribeiro

Trompete B \flat

GAROTA DO IPÊ

CHAME GENTE

Trompete B \flat

Moraes Moreira

Introd. A

10 Voz

18

26

34

43

50 1.

59 2.

67

75 1. 2.

Ao A

PÓ DE MICO

Trompete B \flat

CACHAÇA

Trompete B \flat

ME DÁ UM DINHEIRO AÍ

Ivan Ferreira-Homero Ferreira-Glauco Ferreira

Trompete B \flat

AURORA

Mário Lago-Roberto Roberti

Trompete B \flat

CABELEIRA DO ZEZÉ

João Roberto Kelly-Roberto Faissal, 1963

Trompete B \flat

MARCHA DO SILICONE

Trompete B \flat

ENERGIA

Lula Queiroga - 1984

Trompete B \flat

BOIDA CARA PRETA

Trompete B \flat

A FILHA DA CHIQUITA BACANA

Caetano Veloso

Trompete B \flat

CHUVA, SUOR E CERVEJA

Caetano Veloso

Trompete B \flat

TA HI!

Joubert de Carvalho

Trompete B \flat

11 *voz*

22 1. 2.

34

44 *Ao*

SACA - ROLHA

Zé da Zilda, Zilda do Zé e Waldyr Machado

Trompete B \flat

54 *A*

64 3 3 *

76 1. > > > > > > 3 3

86 2. 3 3

97 \oplus *Ao* \S \oplus *Ao* *A* *

RESSACA

Trompete B \flat

Zé da Zilda e Zilda

BLOCO DO PRAZER

Trompete B \flat

Moraes Moreira / Fausto Nilo

SASSARICANDO

Luiz Antônio, Zé Mário e Oldemar Magalhães

Trompete B \flat

CAN CAN NO CARNAVAL

Trompete B \flat

O BALANCÊ

Braguinha-Alberto Ribeiro

Trompete B \flat

FIO DENTAL

(Monique)

Trompete B \flat

MAMÃE EU QUERO

Marcha De Jararaca E V. Paiva

Trompete B \flat

HINO DO CARNAVAL BRASILEIRO

Trompete B \flat

Lamartine Babo

MARCHA DO CORDÃO DO BOLA PRETA

Vicente Paiva e Nelson Barbosa

Trompete B \flat

Introd. * 1. 2. Voz

11

23 1. 2. \emptyset

34

45 Ao \emptyset D.C. *

MARIA ESCANDALOSA

Klécius Caldas / Armando Cavalcanti

Trompete B \flat

53 Introd. 1. 2. Voz

64

75

86 \emptyset 1. 2.

97

107 Ao \emptyset

ÍNDIO QUER APITO

Haroldo Lobo-Milton de Oliveira

Trompete B \flat

Introd.

11 *Voz*

21

31 Ao

TEM NEGO BEBO AÍ

Mirabeau / Airton Amorim

Trompete B \flat

Introd.

41 *Voz*

50

60 1. 2.

70

80 Ao

Allah-la-ô

Haroldo Lobo e Nássara - 1941

Trompete B \flat

A Jardineira

Benedito Lacerda-Humberto Porto

Trompete B \flat

BALANÇA O SACO

Pitangy / Zé Carlos

Trompete B \flat

TURMA DO FUNIL

Mirabeau / M de Oliveira / Urgel de Castro

Trompete B \flat

ACORDA MARIA BONITA

Antônio dos Santos

Trompete B \flat

ATRÁS DA BANDA

Trompete B \flat

BANHO DE CHEIRO

Carlos Fernando

Trompete B \flat

Voz A

11

21

30

39

48

Ao A

TOP LESS

Pinduca

Trompete B \flat

Voz §

57

68

79

91

Ao §

MARY LU

Ultrage a Rigor

Trompete B \flat

ESQUADRÃO DE AÇO

Pinduca

Trompete B \flat

COISA ACESA

Moraes Moreira

Trompete B \flat

SEMPRE É CARNAVAL

Joél de Almeida e Odilon Boschetti 1964

Trompete B \flat

DAQUI NÃO SAIO

Paquito e Romeu Gentil

Trompete B \flat

O Sapo Não Lava o Pé

Trompete B \flat

FESTA DO INTERIOR

Trompete B \flat

GAL COSTA

A

7

13

19

5

6

35

3

44

5

6

57

1.

2.

62

3

2

71

3

79

2

Ao A

Tom p/ Mulher

FESTA DO INTERIOR

Trompete B \flat

GAL COSTA

A

7

13

19

35

44

57

62

71

79

5

6

3

5

6

1.

2.

3

2

3

2

Ao A

SEVERINA É UM TESOURO

Chacrinha

Trompete B \flat

MARCHA DA CUECA

Carlos Mendes / Livardo Alves / Sardinho

Trompete B \flat

PESCADOR

Haroldo Lobo e Milton de Oliveira

Trompete B \flat

GELINHO

Manoel Ferreira e Ruth Amaral

Trompete B \flat

HAJA AMOR

Luiz Caldas

Trompete B \flat

Introd.

Voz

1. 2.

Ao

VAGALUME

(Rio de Janeiro)

Victor Simon e Fernando Martins

Trompete B \flat

Introd.

A

1. 2.

Voz

Ao

A

EU TAMBÉM QUERO BEIJAR

Pepeu Gomes

Trompete B \flat

PEGANDO FOGO

Gal Costa

Trompete B \flat

ATRÁS DO TRIO ELÉTRICO

Caetano Veloso

Trompete B \flat

POMBO CORREIO

Moraes Moreira

Trompete B \flat

VOLTEI RECIFE

Alceu Valença

Trumpet in B \flat

Adap.: Jorge Nobre

9

18

28

37

46

54

62

71

85

94

VOZ

Ao Se

TOMARA QUE CHOVA

Paquito e Romeu Gentil

Trompete B \flat

VAI COM JEITO

Braguinha

Trompete B \flat

PIERRÔ APAIXONADO

Noel Rosa-Heitor dos Prazeres

Trompete B \flat

Voz

10

19

28

D.C.

Trompete B \flat

PAZ E AMOR

Introd.

38

46

56

67

Ao

A PATROA ME CONTOU

(SEGREDO)

Trompete B \flat

Introd. *Voz* 

11 

22 

33 

AONDE TEM MULHER EU TÔ

Trompete B \flat

43 *Voz* 

54 

66 

VESTIBULAR DE MULHER

(Jango Maranhão)

Trompete B \flat

Voz §

12

22

MENINO GAY

João Roberto Kelly, Chacrinha, Don Carlos e Leleco

Trompete B \flat

Voz §

43

52

UM FREVO NOVO

Caetano Veloso

Trompete B \flat

Voz

11

20

29

Ao

CAIU NA REDE E PEIXE

Trompete B \flat

39

48

55

65

74

Ao

FREVO MULHER

Zé Ramalho

Trompete B \flat

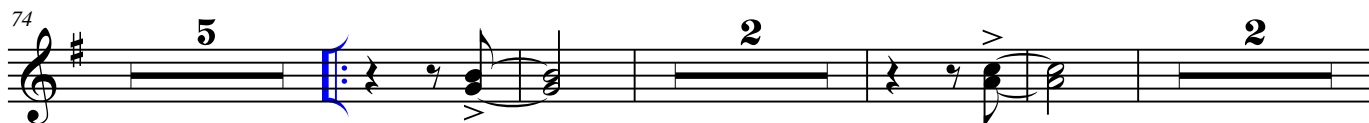
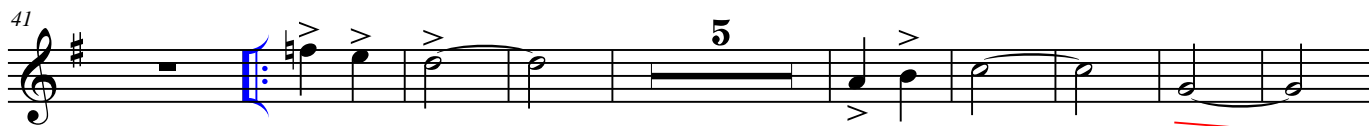
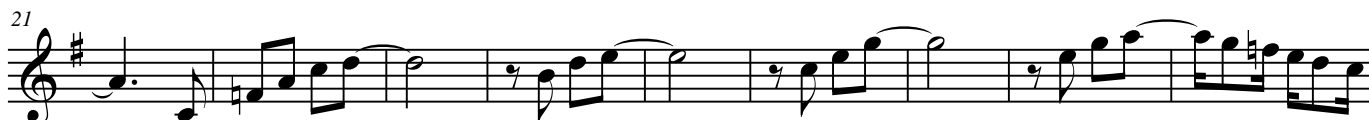

JÓIAS MUSICAIS DO CARNAVAL

CRIANÇAS

Selecionadas por:

Jorge Nobre
Do Sax

SUPERFANTÁSTICO

Trompete B \flat

BALÃO MÁGICO

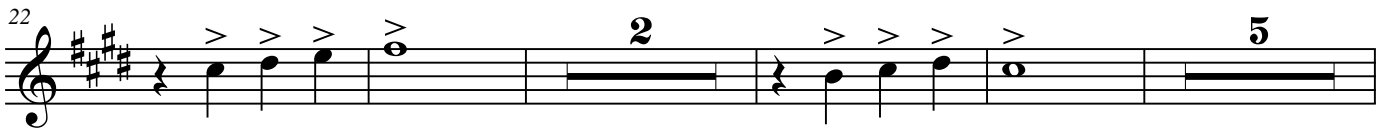
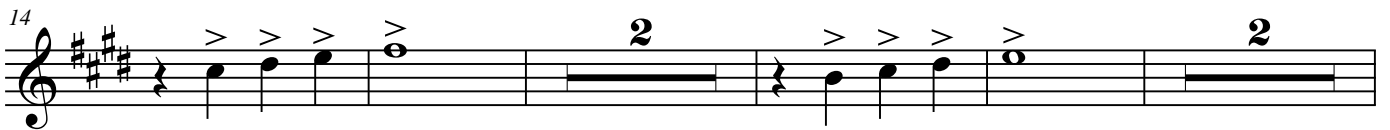
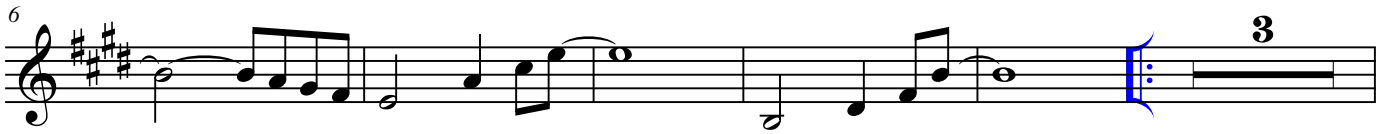

I - LA - RI - Ê

CID GUERREIRO

Trompete B \flat

XUXA

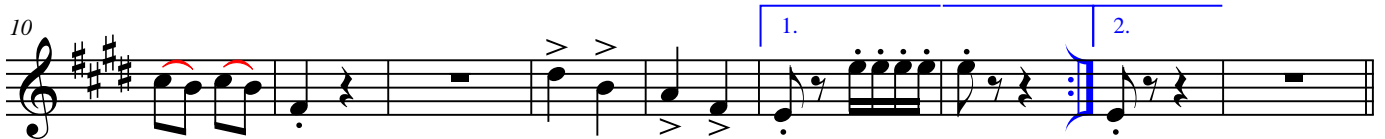

TIM - DO - LÊ - LÊ

TODO MUNDO TÁ FELIZ

Trompete B \flat

XUXA

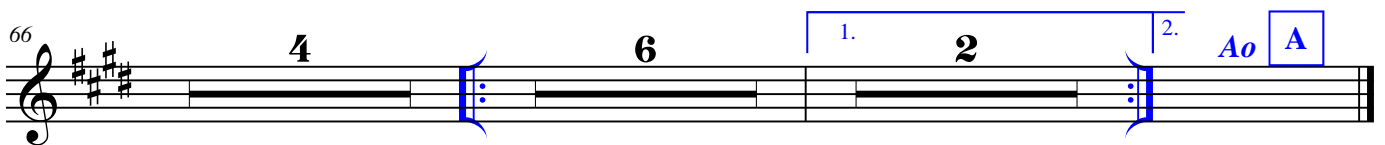
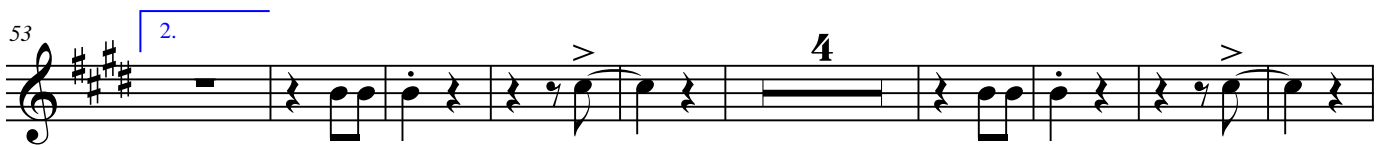

BRINCAR DE ÍNDIO

Trompete Bb

XUXA

10

HOJE É DIA DE FOLIA

Ê Ô Ê Ô... Ê Ô Ê Ô

Trompete Bb

XUXA

27

O CIRCO

XUXA

Trompete B \flat

Introd.

1. 2. Voz

9

15

1. 2.

24

32

1. 2.

41

Ao

A DANÇA DOS DEDINHOS

Trompete B \flat

CIRANDA CIRANDINHA

Trompete B \flat

ATIREI O PAU NO GATO

Trompete B \flat

Uni Duni Tê

Michael Sullivam / Paulo Massadas

Trompete B \flat

1

Voz A

10

19

28

37

46

1. 2.

Ao A

JÓIAS MUSICAIS DO CARNAVAL

BLOCOS DE IPU

Selecionadas por:

Jorge Nobre
Do Sax

BLOCO DA MALA

Marcílio Lima

Trumpet in B \flat

Adap.: Jorge Nobre

- Measure 1: A blue section sign (§).
- Measures 10-11: A blue circle with a cross (⊕).
- Measures 15-16: A blue repeat sign with first and second endings.
- Measures 20-21, 24-25, 28-29, 32-33, 36-37, 40-41, 44-45, 48-49, 52-53, 56-57, 60-61, 64-65, 68-69, 72-73, 76-77, 80-81, 84-85, 88-89, 92-93, 96-97, 100-101, 104-105, 108-109, 112-113, 116-117, 120-121, 124-125: Trills and triplets, indicated by blue brackets and the number '3'.
- Measures 65-66: A blue 'Voz' marking above a double bar line with a '2' below it.
- Measures 76-77, 80-81, 84-85, 88-89, 92-93, 96-97, 100-101, 104-105, 108-109, 112-113, 116-117, 120-121, 124-125: Double bar lines with '2' or '6' below them, indicating rests or specific articulation.
- Measures 124-125: A blue circle with a cross (⊕) and the instruction 'D.S. ao ⊕'.

BLOCO BARBUDIM 2009

Marcílio Lima

Trumpet in B \flat

Arr.: Jorge Nobre

BLOCO PAPALALAU 1987

Marcílio Lima

Trumpet in B \flat

Adap.: Jorge Nobre

- Staff 1:** Starts with a blue double bar line and repeat sign. Contains several triplet markings (indicated by blue brackets with the number '3').
- Staff 2:** Labeled with the number '10'. Contains triplet markings and an accent (>) over a note.
- Staff 3:** Labeled with the number '19'. Contains triplet markings.
- Staff 4:** Labeled with the number '28'. Contains triplet markings.
- Staff 5:** Labeled with the number '37'. Contains triplet markings.
- Staff 6:** Labeled with the number '46'. Contains triplet markings.
- Staff 7:** Labeled with the number '55'. Contains triplet markings and a section labeled 'VOZ' with a '2' above it, indicating a vocal line.
- Staff 8:** Labeled with the number '64'. Contains accents (>) over notes.
- Staff 10:** Labeled with the number '86'. Contains accents (>) over notes.
- Staff 11:** Labeled with the number '96'. Ends with a blue double bar line and repeat sign.

BLOCO PAPALALAU 1989

Marcílio Lima

Trumpet in B \flat

Adap.: Jorge Nobre

 - Measure 32: Includes first and second endings.
 - Measure 98: Includes first and second endings.
 - Measure 109: Includes first and second endings.

CUSTEMU MAIS XEGUEMU

(Ano 1987)

Trumpet in B \flat

Jorge Nobre

10

19

30

41

51

60

74

90

100

112

Fim

Fim

D.C. e Fim

Ao $\&$ *e*

VOZ 6

4

5

3

CUSTEMU MAIS XEGUEMU

(Ano de 1992)

Trumpet in B \flat

Jorge Nobre

BLOCO PUNK

(Ano 1988)

Trumpet in B \flat

Jorge Nobre

10

18

30

38

46 VOZ 2

56 2

64 1. 2. 6

76 6 D.S. ao T

PUNK 1989

Trompete B \flat

Fco. Melo

FORAS DA LEI 1990

Trompete B \flat

Tião

BLOCO OS RÉUS 1989

Vilamar Santos

Trumpet in B \flat

Arr.: Jorge Nobre

ANTES QUE ELA CHEGUE

Trompete B \flat

Fco. Melo e Sr. Dião

ANTES QUE ELA CHEGUE

(ANEL DE BAMBA)

Trompete B \flat

Florival Vale e Fco. Melo

JÓIAS MUSICAIS DO CARNAVAL

MARCHA RANCHO

Selecionadas por:

Jorge Nobre
Do Sax

BANDEIRA BRANCA

Composição: Max Nunes / Laércio Alves

Trompete B \flat

AS PASTORINHAS

Composição: Noel Rosa-Braguinha

Trompete B \flat

ATÉ QUARTA FEIRA

H. Silva e Paulo Sette

Trompete B \flat

Introd.

1. 2. Voz

11

23

36

50

Ao

PRIMEIRO CLARIM

Trompete B \flat

Introd.

Voz

76

89

100

112

Ao

AVENIDA ILUMINADA

Trompete B \flat

MÁSCARA NEGRA

Composição: Zé Keti-Pereira Mattos

Trompete B \flat

EU QUERO BOTAR MEU BLOCO NA RUA

ROUPA NOVA-Composição: Sérgio Sampaio

Trompete B \flat

Voz

12

1. 2.

23

33

1. 2.

D. C.

ESTRELA DO MAR

Composição: Marino Pinto / Paulo Soledade

Trompete B \flat

44 *Introd.*

Voz

53

64

1. 2.

D. C.

74

85

Ao $\%$ $*$
e D.C.

BLOCO DA SOLIDÃO

Trompete B \flat

Introd. §

10

19

28

37

46

54

Ao § Ø *Voz*

O TROVADOR

Composição: Jair Amorim e Evaldo Gouveia

Trompete B \flat

11

20

30

40

49

56

Ao

BAILE DO MUNICIPAL

Trompete B \flat

Introd. $\text{\$}$

Voz

13

26

38 *VIVO* Hei! Hei!

48 Hei! 1. 2. Ao $\text{\$}$

TURBILHÃO

Composição: Moacyr Franco

Trompete B \flat

Introd.

Voz

73

85

98

110

119 1. 2.

AMANHÃ SERÁ 4ª FEIRA

(Marcha-Rancho)

Trompete B \flat

Wando

Introd.

1. 2. VOZ

11

20

30

40

50

D. C.

JÓIAS MUSICAIS DO CARNAVAL

SAMBA S

Selecionadas por:

Jorge Nobre
Do Sax

TREM DAS ONZE

Composição: Adoniran Barbosa

Trompete B \flat

Introd.

1. 2.

10 Voz

20 1.

31 2.

38

47 Ao D.C.

LATA DAGUA

Composição: Luis Antônio - Jota Jr

Trompete B \flat

Introd. Voz

56

65

74 1. 2.

83

93 Ao

IRACEMA

Composição: Adoniran Barbosa

Trompete B \flat

TRISTEZA

Composição: Haroldo Lobo / Niltinho

Trompete B \flat

JARRO DA SAUDADE

Composição: Daniel Barbosa, Meribeau e Geraldo Blota

Trompete B \flat

O MUNDO MELHOR DE PIXINGUINHA

Jair Amorim e Evaldo Gouveia

Trompete B \flat

RECORDAR

Alcir Louro, Aluisio Marins e Adolfo Macedo

Trompete B \flat

TUDO ESTÁ NO SEU LUGAR

Composição: Benito Di Paula

Trompete B \flat

PRA SEU GOVERNO

Haroldo Lobo e Mílton de Oliveira - 1951

Trompete B \flat

Ê BAIANA

Fabricio da Silva/Baianinho/Enio Santos Ribeiro/Miguel Pancrácio

Trompete B \flat

KID CAVAQUINHO

João Bosco

Trompete B \flat

MULHER BRASILEIRA

Composição: Benito Di Paula

Trompete B \flat

BARRACÃO

Luiz Antonio e Oldemar Magalhães

Trompete B \flat

SAUDOSA MALOCA

Adoniran Barbosa

Trompete B \flat

Festa Para Um Rei Negro

(Pega No Ganzê)
Zuzuca

Trompete B \flat

Voz

1. 2.

11

21

31

42

52

61

Ao

FOI UM RIO QUE PASSOU NA MINHA VIDA

Paulinho da Viola

Trompete B \flat

Voz

GENERAL DA BANDA

Tancredo Silva/José Alcides/Satiro de Melo

Trompete B \flat

MARACANGALHA

Composição: Dorival Caymmi

Trompete B \flat

MADUREIRA CHOROU

Composição: Carvalhinho/Julio Monteiro

Trompete B \flat

NA ONDA DO BERIMBAU

Composição: Oswaldo Nunes

Trompete B \flat

BOI DA CARA PRETA

Composição: Zuzuca

Trompete B \flat

TRISTE MADRUGADA

Composição: Jorge Costa

Trompete B \flat

FIRME E FORTE

Composição: Efsen / Nei Lopes

Trompeta B \flat

Voz

12

24

37

49

63

74

D. C.

CACIQUEANDO

Composição: Noca da Portela

Trompeta B \flat

Voz

86

99

113

125

D. C.

O AMANHÃ

Composição: João Sérgio

Trompete B \flat

Voz

13

25

37

51

1. 2.

D.C.

AI QUE SAUDADES DA AMÉLIA

Composição: Ataulpho Alves - Mário Lago

Trompete B \flat

Introd.

64

72

82

93

102

111

Voz

1. 2.

Ao

D.C.

ATIRE A PRIMEIRA PEDRA

Composição: Ataulfo Alves/Mário Lago

Trompete B \flat

SE ACASO VOCÊ CHEGASSE

Composição: Felisberto Martins, Lupicínio Rodrigues

Trompete B \flat

LEVA MEU SAMBA

Composição: Ataulfo Alves

Trompete B \flat

Introd. A

10 \S Voz

23 1.

34 2.

45

55 Ao \S ♩ Ao A ♩

VEM CHEGANDO A MADRUGADA

Noel Rosa de Oliveira / Zuzuca do Salgueiro (Adil de Paula)

Trompete B \flat

67 \S Voz

78

90 1. 2.

101

111 1. 2. Ao \S |||

ESTÁ CHEGANDO A HORA

Trompete B \flat

121 *Introd.*

136 *Voz* §

148

161 1. 2. Ao §

BLOCO DE SUJO

Trompete B \flat

174 *Introd.*

182 §

192 1. 2.

203 1. 2. Ao §

AQUARELA BRASILEIRA

Composição: Silas De Oliveira

Trompete B \flat

13

25

36

48

60

71

82

91

102

111

121

129

137

1. 2.

D.C.

DESABAFO DE UM TURISTA

Composição: Marcílio Lima

Trompete B \flat

IPU, TERRA DE IRACEMA

Composição: Jorge Nobre em 1988

Trompete B \flat

Introd.

9

Voz

17

25

33

41

49

57

65

73

81

90

D. C.

JÓIAS MUSICAIS DO CARNAVAL

FRELVOS

Selecionadas por:

Jorge Nobre
Do Sax

VASSOURINHA

FREVO

Matias da Rocha e Joana Batista Ramos

Trompete B \flat

10

20

32

1.

2.

Ao

FOGÃO

FREVO

Sergio Lisboa

Trompete B \flat

42

51

63

1.

2.

3.

Ao

BARRIL DE CHOPP

Trompete B \flat

ZÉ CARIOCA NO FREVO

Geraldo Medeiros

Trompete B \flat

FREVO DO NORTE

Banda do Pinduca

Trompete B \flat

DOMINGO NO RIO

Banda do Pinduca

Trompete B \flat

SHOW DE FREVO

Trompete B \flat

D.S. al Coda

sfz

POUT - PORRI de FREVOS

PILÃO DEITADO, CORISCO e ÚLTIMO DIA

Trompete B \flat

BRINCANDO COM O CLARINETE

FREVO

Trompete B \flat

SOLOS DE VASSOURINHA

Para:

(Frevo)

Trompete B \flat

Matias da Rocha

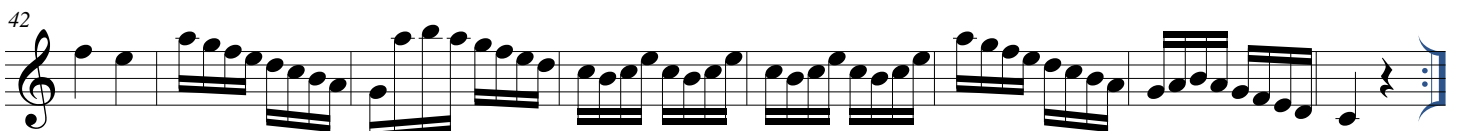
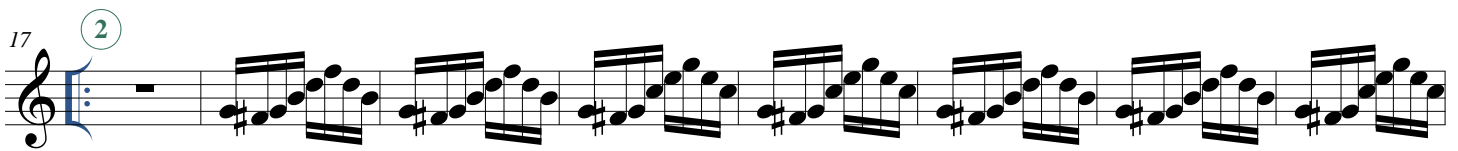
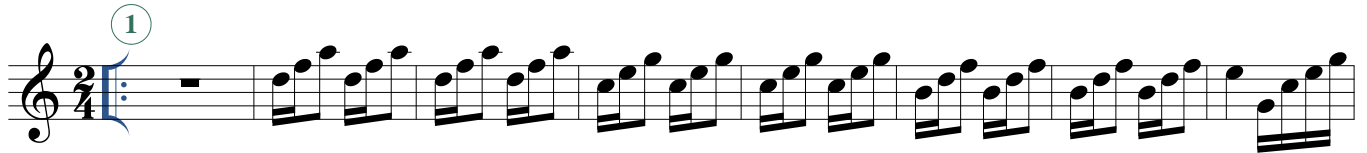

SOLOS DE VASSOURINHA - (FREVO)

Trompete B \flat ... Continuação

2

50 4

58 3 3 3 3

66 5

74

82 6 3 3 3 3 3 3

90

98 7

106

Fanfarras

Nº 1

Carnaval Brasileiro

Trompete

1ª 2ª

1ª 2ª

1ª 2ª

1ª 2ª

1ª 2ª

1ª 2ª

1ª 2ª

1ª 2ª

1ª 2ª

Cópia de Jorge Nobre
Ipu-Ce.

Fanfarras

Nº 2

Carnaval Brasileiro

Trompete

*Cópia de Jorge Nobre
Ipu-Ce.*

Fanfarras

Nº 3

Carnaval Brasileiro

Trompete

*Cópia de Jorge Nobre
Ipu-Ce.*

Fanfarras

Nº 4

Carnaval Brasileiro

Trompete

Cópia de *Jorge Nobre*
Ipu-Ce.

ÍNDICE

01 – MARCHAS

- 02 - Apresentação
- 03 – Ô Abre Alas
Cidade Maravilhosa
- 04 - O Teu Cabelo Não Nega
Mulata yê,yê,yê
- 05 - Colombina Iê Iê Iê
Marcha do Remador
Nós, Os Carecas
- 06 - Bota Camisinha
Maria Sapatão
Break, Break
- 07 - Me Segura Que Senão Eu Caio
Massa Real
- 08 - Andorinha
Chiquita Bacana
Garota do Ipê
- 09 - Chame Gente
- 10 - Pó De Mico
Cachaça
- 11 - Me Dá Um Dinheiro Ai
Aurora
- 12 - Cabeleira Do Zezé
Marcha do Silicône
- 13 – Energia
Boi Da Cara Preta
- 14 - A Filha de Chiquita Bacana
Chuva, Suor e Cerveja
- 15 - Tá-hi (Pra Você Gostar De Mim)
Saca-Rolha
- 16 – Ressaca
Bloco do Prazer
- 17 – Sassaricando
Can Can no Carnaval
- 18 – O Balancê
Monique
- 19 - Mamãe Eu Quero
Hino do Carnaval Brasileiro
- 20 - Marcha Do Cordão Do Bola Preta
Maria Escandalosa
- 21 - Índio Quer Apito
Tem Nêgo Bêbo Aí
- 22 - Allah-la-ô
A Jardineira
- 23 - Balança o Saco
Turma do Funil
- 24 - Acorda, Maria Bonita
Atrás da Banda
- 25 - Top Less
Banho de Cheiro
- 26 – Marylou
Esquadrão de Aço
- 27 - Coisa acesa
Sempre é Carnaval
- 28 - Daqui Não Saio
O Sapo Não Lava o Pé
- 29 - Festa do Interior
Severina é um Tesouro
Marcha da Cueca
- 30 – Pescador
Me Dá Um Gelinho Aí
- 31 - Haja Amor
Vagalume (Rio de Janeiro)
- 32 - Eu Também Quero Beijar
Pegando Fogo
- 33 - Atrás Do Trio Elétrico
Pombo Correio
- 34 - Vassourinha Elétrica
Voltei, Recife
- 35 - Tomara Que Chova
Vai Com Jeito
- 36 - Pierrô Apaixonado
Paz e Amor
- 37 – Pipoca
Hino do Mala Maluka (de São Benedito)
- 38 - A Patroa me Contou (Segrêdo)
Aonde Tem Mulher eu Tô
- 39 - Vestibular de Mulher
Menino Gay
- 40 - Um Frevo Novo
Caiu Na Rede
- 41 - Frevo Mulher

42 – CARNAVAL das CRIANÇAS

- 43 - Super Fantástico
- 44 – Ilariê
Atirei o pau no gato
- 45 – Tindolelê
- 46 - Brincar De Índio
- 47 - Hoje É Dia De Folia
- 48 - O Circo
- 49 – A Dança dos Dedinhos
- 50 - Ciranda Cirandinha
- 51 - Uni Duni Tê

52 – BLOCOS de IPU

- 53 - Bloco Da Mala
- 54 - Bloco Barbudim 2007 e 2009
- 55 - Bloco Papalalau 1987 e 1989
- 56 - Bloco Xeguemu 1987 e 1992
- 57 - Bloco Punk 1988 e 1989
- 58 - Bloco Foras Da Lei 1990
Bloco Os Réus 1989
- 59 – Bloco Antes Que Ela Chegue

60 – MARCHAS RANCHO

- 61 - Bandeira Branca
Pastorinhas
- 62 - Até Quarta Feira
- 63 - O Primeiro Clarim
Avenida Iluminada
- 64 - Máscara Negra
Estrela Do Mar
- 65 - Eu quero é botar meu bloco na rua
- 66 - Bloco da Solidão
- 67 - O Trovador
- 68 - Baile do Municipal
Turbilhão

69 – SAMBAS

- 70 - Trem das Onze
Iracema
Lata D'Água
- 71 – Tristeza
Jarro da Saudade

- 72 - O mundo melhor de Pixinguinha
Recordar
- 73 - Tudo Está No Seu Lugar
Pra seu governo
- 74 - Ê Baiana
Kid Cavaquinho
- 75 - Mulher Brasileira
Barracão
- 76 - Saudosa Maloca
- 77 - Festa Para Um Rei Negro (pega No Ganzê)
- 78 - Foi Um Rio Que Passou em Minha Vida
- 79 - General da banda
Maracangalha
- 80 - Madureira Chorou
Na onda do berimbau
- 81 - Boi da Cara Preta
Triste Madrugada
- 82 - Firme e Forte
Caciqueando
- 83 - O Amanhã
Ai Que Saudades Da Amélia
- 84 - Atire a Primeira Pedra
Se Acaso Você Chegasse
- 85 - Leva Meu Samba
Vem Chegando a Madrugada
Está Chegando a Hora
- 86 - Bloco do Sujo
- 87 – Mulheres
- 88 – Maneiras
- 89 - Aquarela Brasileira
- 90 - Desabafo de um Turista–
- 91 - Ipu, Minha Terra Querida

92 – FREVOS

- 93 – Vassourinha e Fogão
- 94 – Barril de Chopp e Zé Carioca
- 95 – Frevo Do Norte e Domingo No Rio
- 96 – Pilão Deitado, Corisco e Último Dia
- 97 – Brincando Com Clarinete
- 98 - ÍNDICE

“O Senhor é meu Pastor, e nada me faltará”

ORAÇÃO DO ARTISTA

Senhor! Tu que és o maior dos artistas,
fonte das mais belas inspirações,
abençoa o meu talento e as minhas obras.
Maravilhoso é o dom que me deste na louvada
missão de servir-te com alegria, e de exercer o
meu trabalho com amor e dedicação.
Por isso agradeço-te
por permaneceres sempre comigo.
Mesmo incompreendido ou diante de desafios,
quero sustentar em minha vocação
a energia de vencer e realizar meus projetos
no imenso cenário da vida.
Dá-me equilíbrio entre a razão e a emoção,
humildade e sabedoria para me aperfeiçoar.
Inspira-me, ó Mestre, à criação do novo e do belo.
Protege, também, todos os artistas
em suas carreiras e gêneros.
Faze com que minhas obras contribuam
para a construção de teu Reino
e que eu prospere, seguindo teus desígnios,
pelos caminhos gloriosos da arte.

Amém!
