

SUBTEN FIDELES

Manoel Ferreira

14

Flauta

Reuinta Eb

Clarinete Bb
1,2,3

Sax-Soprano

Sax-Alto Eb
1,3

Sax-Tenor Bb

14

Trompete Bb
1,2,3

Trompa Eb
1,2,3

Trombone
1,2,3

Bombardino C

Tuba Eb

14

Percussao

2

27

Flauta

Reuinta E \flat

Clarinete B \flat
1,2,3

Sax-Soprano

Sax-Alto E \flat
1,3

Sax-Tenor B \flat

27

Trompete B \flat
1,2,3

Trompa E \flat
1,2,3

Trombone
1,2,3

Bombardino C

Tuba E \flat

27

Percussao

Detailed description of the musical score: The score is for a jazz ensemble. It features 13 staves. The top six staves are for woodwinds: Flauta (Flute), Reuinta E \flat (Oboe), Clarinete B \flat 1,2,3 (Clarinet), Sax-Soprano, Sax-Alto E \flat 1,3 (Alto Saxophone), and Sax-Tenor B \flat (Tenor Saxophone). The middle six staves are for brass: Trompete B \flat 1,2,3 (Trumpet), Trompa E \flat 1,2,3 (Trumpet), Trombone 1,2,3 (Trombone), Bombardino C (Baritone), and Tuba E \flat (Tuba). The bottom staff is for Percussao (Percussion). The score begins at measure 27. The key signature has one flat (B \flat). The woodwinds and saxophones play melodic lines with triplets and slurs. The brass section provides harmonic support with chords and rhythmic patterns. The percussion part features a steady rhythmic accompaniment.

38

Flauta

Reuinta E \flat

Clarinete B \flat
1,2,3

Sax-Soprano

Sax-Alto E \flat
1,3

Sax-Tenor B \flat

1. 2.

38

Trompete B \flat
1,2,3

Trompa E \flat
1,2,3

Trombone
1,2,3

Bombardino C

Tuba E \flat

38

Percussão

1. 2.

51

Flauta

Reuinta E \flat

Clarinete B \flat
1,2,3

Sax-Soprano

Sax-Alto E \flat
1,3

Sax-Tenor B \flat

51

Trompeta B \flat
1,2,3

Trompa E \flat
1,2,3

Trombone
1,2,3

Bombardino C

Tuba E \flat

51

Percussão

2

2

2

64

Flauta

Reuinta E \flat

Clarinete B \flat
1,2,3

Sax-Soprano

Sax-Alto E \flat
1,3

Sax-Tenor B \flat

64

Trompete B \flat
1,2,3

Trompa E \flat
1,2,3

Trombone
1,2,3

Bombardino C

Tuba E \flat

64

Percussao

1.

2.

1.

2.

1.

2.

1.

2.

1.

2.

77

Flauta

Requinta E \flat

Clarinete B \flat
1,2,3

Sax-Soprano

Sax-Alto E \flat
1,3

Sax-Tenor B \flat

77

Trompete B \flat
1,2,3

Trompa E \flat
1,2,3

Trombone
1,2,3

Bombardino C

Tuba E \flat

77

Percussão

91

Flauta

Reuinta Eb

Clarinete Bb
1,2,3

Sax-Soprano

Sax-Alto Eb
1,3

Sax-Tenor Bb

91

Trompete Bb
1,2,3

Trompa Eb
1,2,3

Trombone
1,2,3

Bombardino C

Tuba Eb

91

Percussao

2

2

104

Flauta

Reuinta E \flat

Clarinete B \flat
1,2,3

Sax-Soprano

Sax-Alto E \flat
1,3

Sax-Tenor B \flat

1. 2.

104

Trompete B \flat
1,2,3

Trompa E \flat
1,2,3

Trombone
1,2,3

Bombardino C

Tuba E \flat

104

Percussão

2. 1. 2.

SUBTEN FIDELES

Percussão

Manoel Ferreira

9

18

27

36

45

54

63

72

81

90

100

D.S. e

SUBTEN FIDELES

Tuba E \flat

Manoel Ferreira

10

21

32

42

52

62

72

81

91

101

D.S. e

1. 2.

1. 2.

1. 2.

SUBTEN FIDELES

Tuba B \flat

Manoel Ferreira

10

21

32

42

52

62

72

81

91

101

SUBTEN FIDELES

Bombardino C

Manoel Ferreira

9

19

29

39

48

57

65

72

81

91

101

D.S. e

1. 2.

1. 2.

3

3

3

SUBTEN FIDELES

Bombardino B \flat

Manoel Ferreira

9

19

29

39

48

57

65

72

81

91

101

SUBTEN FIDELES

Trombone 3

Manoel Ferreira

9

18

27

36

44

52

61

69

77

87

96

103

1.

2.

D.S. e

SUBTEN FIDELES

Trombone 2

Manoel Ferreira

9 $\text{\textcircled{S}}$

18

27

36 $\text{\textcircled{C}}$ 1. 2.

44

52 2.

61 1.

70 2. *D.S. e* $\text{\textcircled{C}}$

78 2.

88

96 3. 3.

103 1. 2.

SUBTEN FIDELES

Trombone 1

Manoel Ferreira

9

18

27

36

44

52

61

70

78

88

96

103

D.S. e

SUBTEN FIDELES

Trompa E \flat 3

Manoel Ferreira

8

17

26

35

43

51

60

69

77

85

93

102

1.

2.

3

1.

2.

D.S. e

1.

2.

2

SUBTEN FIDELES

Trompa E \flat 2

Manoel Ferreira

9

18

27

36 1. 2.

45

54

63 1. 2.

72 *D.S. e*

80

88

97 2

104 1. 2.

SUBTEN FIDELES

Trompa E \flat 1

Manoel Ferreira

9

18

27

36

45

54

63

72

80

88

95

103

D.S. e

1. 2.

1. 2.

2.

1. 2.

SUBTEN FIDELES

Trompete B \flat 3

Manoel Ferreira

9 $\text{\textcircled{S}}$

18

27

36 1. 2.

44

53 3

62 1. 2.

72 *D.S. e*

81

91 3

101 1. 2.

SUBTEN FIDELES

Trompete B \flat 2

Manoel Ferreira

9 $\text{\textcircled{S}}$

18

27

36 $\text{\textcircled{X}}$ 1. 2.

45 3

54

65 1. 2. *D.S. e* $\text{\textcircled{X}}$

75

85

94 3 3

103 1. 2. 3

SUBTEN FIDELES

Trompeta B \flat 1

Manoel Ferreira

9

18

27

37

46

55

65

75

85

94

103

D.S. e

SUBTEN FIDELES

Sax-Tenor B \flat

Manoel Ferreira

SUBTEN FIDELES

Sax-Alto E \flat 3

Manoel Ferreira

10

20

30

40

49

59

68

76

86

96

103

1.

2.

1.

2.

D.S. e

SUBTEN FIDELES

Sax-Alto E \flat 1

Manoel Ferreira

10

20

30

40

49

59

68

76

86

96

103

SUBTEN FIDELES

Sax-Soprano

Manoel Ferreira

10

21

31

41

50

60

70

79

90

100

D.S. e

1.

2.

1.

2.

SUBTEN FIDELES

Clarinete B \flat 3

Manoel Ferreira

§

SUBTEN FIDELES

Clarinete B \flat 2

Manoel Ferreira

§

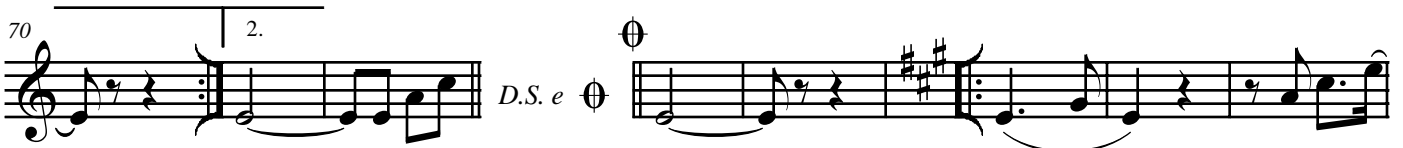

SUBTEN FIDELES

Clarinete B \flat 1

Manoel Ferreira

10

21

31

41

51

60

70

79

89

100

D.S. e

1.

2.

1.

2.

SUBTEN FIDELES

Requinta E \flat

Manoel Ferreira

10

19

28

39

49

61

70

79

88

100

D.S. e

SUBTEN FIDELES

Flauta

Manoel Ferreira

9

19

28

39

48

60

69

78

88

101

D.S. e