

# Último Dia

Levino Ferreira  
Arr. para Banda de Música:  
Manoel Ferreira

- Flauta (C)**: Treble clef, 2/4 time signature. Starts with a quarter note G4, followed by eighth notes A4, B4, C5, and a series of sixteenth notes.
- Requinta (Eb)**: Treble clef, 2/4 time signature. Starts with a quarter note G4, followed by eighth notes A4, B4, C5, and a series of sixteenth notes.
- I Clarinete (Bb)**: Treble clef, 2/4 time signature. Starts with a quarter note G4, followed by eighth notes A4, B4, C5, and a series of sixteenth notes.
- II Clarinete (Bb)**: Treble clef, 2/4 time signature. Starts with a quarter note G4, followed by eighth notes A4, B4, C5, and a series of sixteenth notes.
- III Clarinete (Bb)**: Treble clef, 2/4 time signature. Starts with a quarter note G4, followed by eighth notes A4, B4, C5, and a series of sixteenth notes.
- Sax Soprano (Bb)**: Treble clef, 2/4 time signature. Starts with a quarter note G4, followed by eighth notes A4, B4, C5, and a series of sixteenth notes.
- I Sax Alto (Eb)**: Treble clef, 2/4 time signature. Starts with a quarter note G4, followed by eighth notes A4, B4, C5, and a series of sixteenth notes.
- III Sax Alto (Eb)**: Treble clef, 2/4 time signature. Starts with a quarter note G4, followed by eighth notes A4, B4, C5, and a series of sixteenth notes.
- II Sax Tenor (Bb)**: Treble clef, 2/4 time signature. Starts with a quarter note G4, followed by eighth notes A4, B4, C5, and a series of sixteenth notes.
- Sax Barítono (Eb)**: Treble clef, 2/4 time signature. Starts with a quarter note G4, followed by eighth notes A4, B4, C5, and a series of sixteenth notes.
- I Trompete (Bb)**: Treble clef, 2/4 time signature. Starts with a quarter note G4, followed by eighth notes A4, B4, C5, and a series of sixteenth notes.
- II Trompete (Bb)**: Treble clef, 2/4 time signature. Starts with a quarter note G4, followed by eighth notes A4, B4, C5, and a series of sixteenth notes.
- III Trompete (Bb)**: Treble clef, 2/4 time signature. Starts with a quarter note G4, followed by eighth notes A4, B4, C5, and a series of sixteenth notes.
- Bombardino (C)**: Bass clef, 2/4 time signature. Starts with a quarter note G2, followed by eighth notes A2, B2, C3, and a series of sixteenth notes.
- I Trombone (C)**: Bass clef, 2/4 time signature. Starts with a quarter note G2, followed by eighth notes A2, B2, C3, and a series of sixteenth notes.
- II Trombone (C)**: Bass clef, 2/4 time signature. Starts with a quarter note G2, followed by eighth notes A2, B2, C3, and a series of sixteenth notes.
- III Trombone (C)**: Bass clef, 2/4 time signature. Starts with a quarter note G2, followed by eighth notes A2, B2, C3, and a series of sixteenth notes.
- Tuba (Eb)**: Bass clef, 2/4 time signature. Starts with a quarter note G2, followed by eighth notes A2, B2, C3, and a series of sixteenth notes.

Flauta (C)

Reuinta (Eb)

I Clarinete (Bb)

II Clarinete (Bb)

III Clarinete (Bb)

Sax Soprano (Bb)

I Sax Alto (Eb)

III Sax Alto (Eb)

II Sax Tenor (Bb)

Sax Barítono (Eb)

I Trompete (Bb)

II Trompete (Bb)

III Trompete (Bb)

Bombardino (C)

I Trombone (C)

II Trombone (C)

III Trombone (C)

Tuba (Eb)

13

Flauta (C)

Reuinta (Eb)

I Clarinete (Bb)

II Clarinete (Bb)

III Clarinete (Bb)

13

Sax Soprano (Bb)

I Sax Alto (Eb)

III Sax Alto (Eb)

II Sax Tenor (Bb)

Sax Barítono (Eb)

13

I Trompete (Bb)

II Trompete (Bb)

III Trompete (Bb)

Bombardino (C)

I Trombone (C)

II Trombone (C)

III Trombone (C)

Tuba (Eb)

19

Flauta (C)

Reuinta (Eb)

I Clarinete (Bb)

II Clarinete (Bb)

III Clarinete (Bb)

19

Sax Soprano (Bb)

I Sax Alto (Eb)

III Sax Alto (Eb)

II Sax Tenor (Bb)

Sax Barítono (Eb)

19

I Trompete (Bb)

II Trompete (Bb)

III Trompete (Bb)

Bombardino (C)

I Trombone (C)

II Trombone (C)

III Trombone (C)

Tuba (Eb)

26

Flauta (C)

Reuinta (Eb)

I Clarinete (Bb)

II Clarinete (Bb)

III Clarinete (Bb)

26

Sax Soprano (Bb)

I Sax Alto (Eb)

III Sax Alto (Eb)

II Sax Tenor (Bb)

Sax Barítono (Eb)

26

I Trompete (Bb)

II Trompete (Bb)

III Trompete (Bb)

Bombardino (C)

I Trombone (C)

II Trombone (C)

III Trombone (C)

Tuba (Eb)

31

Flauta (C)

Reuinta (Eb)

I Clarinete (Bb)

II Clarinete (Bb)

III Clarinete (Bb)

31

Sax Soprano (Bb)

I Sax Alto (Eb)

III Sax Alto (Eb)

II Sax Tenor (Bb)

Sax Barítono (Eb)

31

I Trompete (Bb)

II Trompete (Bb)

III Trompete (Bb)

Bombardino (C)

I Trombone (C)

II Trombone (C)

III Trombone (C)

Tuba (Eb)

37

Flauta (C)

Reuinta (Eb)

I Clarinete (Bb)

II Clarinete (Bb)

III Clarinete (Bb)

37

Sax Soprano (Bb)

I Sax Alto (Eb)

III Sax Alto (Eb)

II Sax Tenor (Bb)

Sax Barítono (Eb)

37

I Trompete (Bb)

II Trompete (Bb)

III Trompete (Bb)

Bombardino (C)

I Trombone (C)

II Trombone (C)

III Trombone (C)

Tuba (Eb)

43

1. 2.

Flauta (C)

Reuinta (Eb)

I Clarinete (Bb)

II Clarinete (Bb)

III Clarinete (Bb)

Ao  $\text{X}$  &  $\phi$

43

1. 2.

Sax Soprano (Bb)

I Sax Alto (Eb)

III Sax Alto (Eb)

II Sax Tenor (Bb)

Sax Barítono (Eb)

Ao  $\text{X}$  &  $\phi$

43

1. 2.

I Trompete (Bb)

II Trompete (Bb)

III Trompete (Bb)

Bombardino (C)

I Trombone (C)

II Trombone (C)

III Trombone (C)

Tuba (Eb)

Ao  $\text{X}$  &  $\phi$

# Último Dia

Flauta (C)

Levino Ferreira  
Arr. para Banda de Música:  
Manoel Ferreira

# Último Dia

Requinta (Eb)

Levino Ferreira  
Arr. para Banda de Música:  
Manoel Ferreira

8

16

24

33

42

1.

2.

Ao § & ⊕

# Último Dia

I Clarinete (Bb)

Levino Ferreira  
Arr. para Banda de Música:  
Manoel Ferreira

§

# Último Dia

II Clarinete (Bb)

Levino Ferreira  
Arr. para Banda de Música:  
Manoel Ferreira

§

# Último Dia

III Clarinete (Bb)

Levino Ferreira  
Arr. para Banda de Música:  
Manoel Ferreira

§

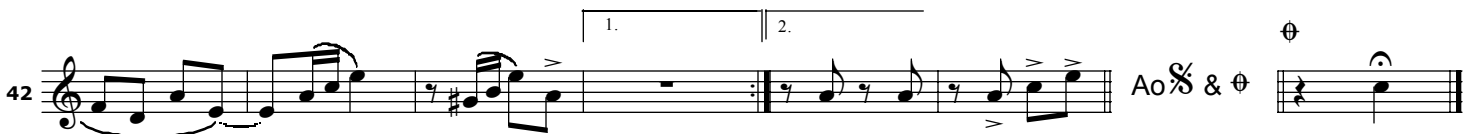

# Último Dia

Sax Soprano (Bb)

Levino Ferreira  
Arr. para Banda de Música:  
Manoel Ferreira

8

16

24

33

42

1. 2.

Ao § & ⊕

# Último Dia

I Sax Alto (Eb)

Levino Ferreira  
Arr. para Banda de Música:  
Manoel Ferreira

# Último Dia

III Sax Alto (Eb)

Levino Ferreira  
Arr. para Banda de Música:  
Manoel Ferreira

# Último Dia

II Sax Tenor (Bb)

Levino Ferreira  
Arr. para Banda de Música:  
Manoel Ferreira

§

# Último Dia

Sax Barítono (Eb)

Levino Ferreira  
Arr. para Banda de Música:  
Manoel Ferreira

§

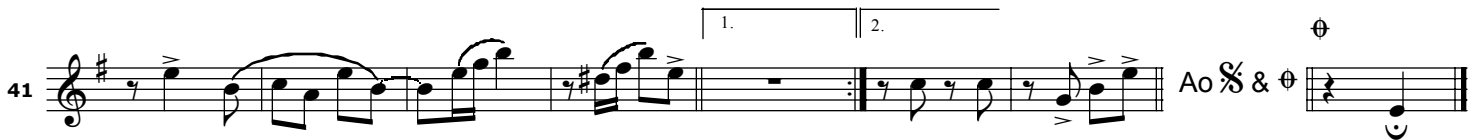
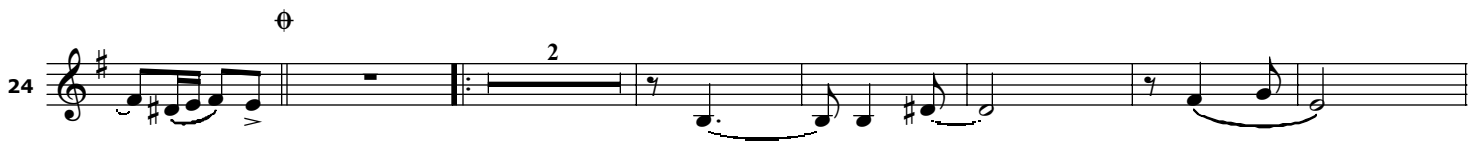
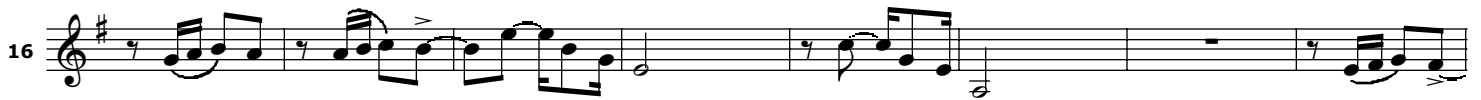

# Último Dia

II Trompete (Bb)

Levino Ferreira  
Arr. para Banda de Música:  
Manoel Ferreira

§

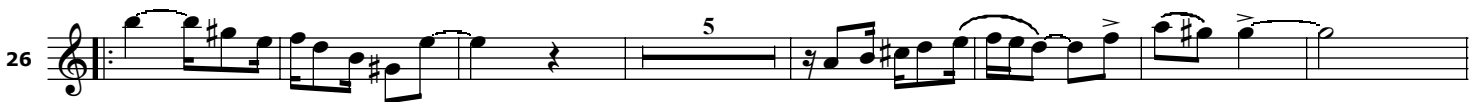

# Último Dia

III Trompete (Bb)

Levino Ferreira  
 Arr. para Banda de Música:  
 Manoel Ferreira

§

9

17

26

38

# Último Dia

I Trombone (C)

Levino Ferreira  
Arr. para Banda de Música:  
Manoel Ferreira

# Último Dia

II Trombone (C)

Levino Ferreira  
Arr. para Banda de Música:  
Manoel Ferreira

8

16

24

35

7

1. 2.

Ao  $\text{S}$  &  $\text{\textcircled{+}}$

Detailed description of the musical score: The score is for the II Trombone (C) part of the piece 'Último Dia'. It is written in bass clef with a key signature of two flats (B-flat and E-flat) and a 2/4 time signature. The piece begins with a section marked with a double bar line and a section symbol (§). The first staff contains measures 1-7, ending with a double bar line. The second staff, starting at measure 8, features eighth-note patterns and triplets (marked with a '3'). The third staff, starting at measure 16, continues with similar eighth-note patterns and triplets. The fourth staff, starting at measure 24, includes a section marked with a circled plus sign (⊕) and a five-measure rest (marked with a '5'). The fifth staff, starting at measure 35, contains eighth-note patterns, a seven-measure rest (marked with a '7'), and a first/second ending bracket. The piece concludes with a section marked 'Ao § & ⊕' and a circled plus sign (⊕).

# Último Dia

III Trombone (C)

Levino Ferreira  
Arr. para Banda de Música:  
Manoel Ferreira

# Último Dia

Bombardino (Bb)

Levino Ferreira  
Arr. para Banda de Música:  
Manoel Ferreira

# Último Dia

Bombardino (C)

Levino Ferreira  
Arr. para Banda de Música:  
Manoel Ferreira

8

16

24

33

41

1. 2.

Ao  $\text{S}$  &  $\text{\textcircled{\theta}}$

# Último Dia

Tuba (Bb)

Levino Ferreira  
Arr. para Banda de Música:  
Manoel Ferreira

§

Ao § & ⊕

# Último Dia

Tuba (Eb)

Levino Ferreira  
Arr. para Banda de Música:  
Manoel Ferreira

§

