

Velha Praça do Ferreira

Frevo - Canção

Guia

Letra e Música : Manoel Ferreira e Adriano

- Flauta C
- Clarinete E \flat
- 1 $^{\circ}$ Clarinete B \flat
- 2 $^{\circ}$, 3 $^{\circ}$ Clarinete B \flat
- Sax Soprano B \flat
- 1 $^{\circ}$, 2 $^{\circ}$ Sax Alto E \flat
- 1 $^{\circ}$, 2 $^{\circ}$ Sax Tenor B \flat
- Sax Barítono E \flat
- 1 $^{\circ}$ Trompete B \flat
- 2 $^{\circ}$, 3 $^{\circ}$ Trompete B \flat
- Sax Horn E \flat
- 1 $^{\circ}$ Trombone C
- 2 $^{\circ}$, 3 $^{\circ}$ Trombone C
- Bombardino C
- Tuba B \flat
- Prato
- Caixa
- Bombo

Velha Praça do Ferreira

2

8

Flauta C

Clarinete E \flat

1 $^{\circ}$ Clarinete B \flat

2 $^{\circ}$, 3 $^{\circ}$ Clarinete B \flat

Sax Soprano B \flat

1 $^{\circ}$, 2 $^{\circ}$ Sax Alto E \flat

1 $^{\circ}$, 2 $^{\circ}$ Sax Tenor B \flat

Sax Barítono E \flat

1 $^{\circ}$ Trompete B \flat

2 $^{\circ}$, 3 $^{\circ}$ Trompete B \flat

Hn. 1

1 $^{\circ}$ Trombone C

2 $^{\circ}$, 3 $^{\circ}$ Trombone C

Bombardino C

Tuba B \flat

8

Prato

Caixa

Bombo

Velha Praça do Ferreira

Velha Praça do Ferreira

4

Flauta C

Clarinete E \flat

1 $^{\circ}$ Clarinete B \flat

2 $^{\circ}$, 3 $^{\circ}$ Clarinete B \flat

Sax Soprano B \flat

1 $^{\circ}$, 2 $^{\circ}$ Sax Alto E \flat

1 $^{\circ}$, 2 $^{\circ}$ Sax Tenor B \flat

Sax Barítono E \flat

1 $^{\circ}$ Trompete B \flat

2 $^{\circ}$, 3 $^{\circ}$ Trompete B \flat

Hn. 1

1 $^{\circ}$ Trombone C

2 $^{\circ}$, 3 $^{\circ}$ Trombone C

Bombardino C

Tuba B \flat

Prato

Caixa

Bombo

24

8

Velha Praça do Ferreira

This musical score is for the piece "Velha Praça do Ferreira" and is page 5 of the score. It is written for a large ensemble and includes the following parts:

- Flauta C
- Clarinete E \flat
- 1 $^{\circ}$ Clarinete B \flat
- 2 $^{\circ}$, 3 $^{\circ}$ Clarinete B \flat
- Sax Soprano B \flat
- 1 $^{\circ}$, 2 $^{\circ}$ Sax Alto E \flat
- 1 $^{\circ}$, 2 $^{\circ}$ Sax Tenor B \flat
- Sax Barítono E \flat
- 1 $^{\circ}$ Trompete B \flat
- 2 $^{\circ}$, 3 $^{\circ}$ Trompete B \flat
- Hn. 1
- 1 $^{\circ}$ Trombone C
- 2 $^{\circ}$, 3 $^{\circ}$ Trombone C
- Bombardino C
- Tuba B \flat
- Prato
- Caixa
- Bombo

Velha Praça do Ferreira

46 Bb 1. 2. Bb

Flauta C

Clarinete Eb

1º Clarinete Bb

2º, 3º Clarinete Bb

Sax Soprano Bb

1º, 2º Sax Alto Eb

1º, 2º Sax Tenor Bb

Sax Barítono Eb

46 Bb 1. 2. Bb

1º Trompete Bb

2º, 3º Trompete Bb

Hn. 1

1º Trombone C

2º, 3º Trombone C

Bombardino C

Tuba Bb

46 Bb 1. 2. Bb

Prato

Caixa

Bombo

Velha Praça do Ferreira

57

Flauta C

Clarinete E \flat

1 $^{\circ}$ Clarinete B \flat

2 $^{\circ}$, 3 $^{\circ}$ Clarinete B \flat

Sax Soprano B \flat

1 $^{\circ}$, 2 $^{\circ}$ Sax Alto E \flat

1 $^{\circ}$, 2 $^{\circ}$ Sax Tenor B \flat

Sax Barítono E \flat

57

1 $^{\circ}$ Trompete B \flat

2 $^{\circ}$, 3 $^{\circ}$ Trompete B \flat

Hn. 1

1 $^{\circ}$ Trombone C

2 $^{\circ}$, 3 $^{\circ}$ Trombone C

Bombardino C

Tuba B \flat

57

Prato

Caixa

Bombo

8

Velha Praça do Ferreira

Velha Praça do Ferreira

This musical score is for the piece "Velha Praça do Ferreira" and is page 9 of the score. It features a large ensemble of instruments and percussion. The score is divided into three systems, each with a rehearsal mark of 80. The first system includes Flauta C, Clarinete E \flat , 1 $^{\circ}$ Clarinete B \flat , 2 $^{\circ}$, 3 $^{\circ}$ Clarinete B \flat , Sax Soprano B \flat , 1 $^{\circ}$, 2 $^{\circ}$ Sax Alto E \flat , 1 $^{\circ}$, 2 $^{\circ}$ Sax Tenor B \flat , and Sax Barítono E \flat . The second system includes 1 $^{\circ}$ Trompete B \flat , 2 $^{\circ}$, 3 $^{\circ}$ Trompete B \flat , Hn. 1, 1 $^{\circ}$ Trombone C, 2 $^{\circ}$, 3 $^{\circ}$ Trombone C, Bombardino C, and Tuba B \flat . The third system includes Prato, Caixa, and Bombo. The score is written in a key signature of one flat (B \flat) and a common time signature (C). The first system is marked with a rehearsal mark of 80 and a dynamic marking of *f*. The second system is marked with a rehearsal mark of 80 and a dynamic marking of *f*. The third system is marked with a rehearsal mark of 80 and a dynamic marking of *f*. The score includes various musical notations such as notes, rests, and articulation marks. The instruments are arranged in a standard orchestral layout, with woodwinds and strings in the front, brass in the middle, and percussion in the back.

Velha Praça do Ferreira

Frevo - Canção

Flauta C

Letra e Música : Manoel Ferreira e Adriano

A

5

7

16

1.

2.

f

25

34

1.

44

2.

1.

54

2.

62

2.

72

6

83

1.

1.

B

f

Velha Praça do Ferreira

Frevo - Canção

Requinta Eb

Letra e Música : Manoel Ferreira e Adriano

Velha Praça do Ferreira

Frevo - Canção

1º Clarinete Bb

Letra e Música : Manoel Ferreira e Adriano

Governmento do Estado do Ceará - Secretaria da Cultura
Sistema Estadual de Bandas de Música - Partitura editada em DEZ / 2007

Velha Praça do Ferreira

Frevo - Canção

2º Clarinete Bb

Letra e Música : Manoel Ferreira e Adriano

Velha Praça do Ferreira

Frevo - Canção

3º Clarinete Bb

Letra e Música : Manoel Ferreira e Adriano

Velha Praça do Ferreira

Frevo - Canção

Sax Soprano Bb

Letra e Música : Manoel Ferreira e Adriano

Velha Praça do Ferreira

Frevo - Canção

1º Sax Alto Eb

Letra e Música : Manoel Ferreira e Adriano

7

16

25

34

44

54

62

71

83

A

B

f

1.

2.

1.

2.

1.

2.

6

Ao S & O

Ao A & B

B

f

Velha Praça do Ferreira

Frevo - Canção

2º Sax Alto Eb

Letra e Música : Manoel Ferreira e Adriano

Velha Praça do Ferreira

Frevo - Canção

Sax Tenor Bb

Letra e Música : Manoel Ferreira e Adriano

Velha Praça do Ferreira

Frevo - Canção

Sax Barítono Eb

Letra e Música : Manoel Ferreira e Adriano

Velha Praça do Ferreira

Frevo - Canção

1º Trompete Bb

Letra e Música : Manoel Ferreira e Adriano

7

16

26

40

50

61

73

81

A

B

f

§

Ao § & Ø

Ao A & B

f

Velha Praça do Ferreira

Frevo - Canção

2º Trompete Bb

Letra e Música : Manoel Ferreira e Adriano

Velha Praça do Ferreira

Frevo - Canção

3° Trompete Bb

Letra e Música : Manoel Ferreira e Adriano

Velha Praça do Ferreira

Frevo - Canção

1º Sax Horn Eb

Letra e Música : Manoel Ferreira e Adriano

A

B

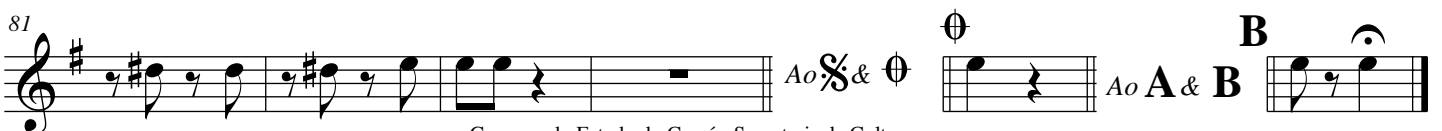
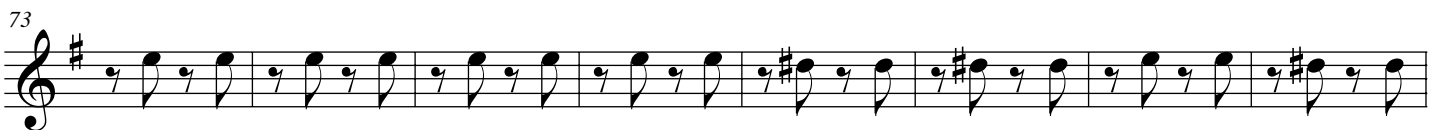
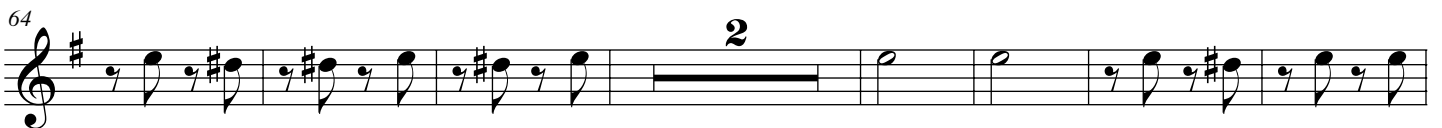
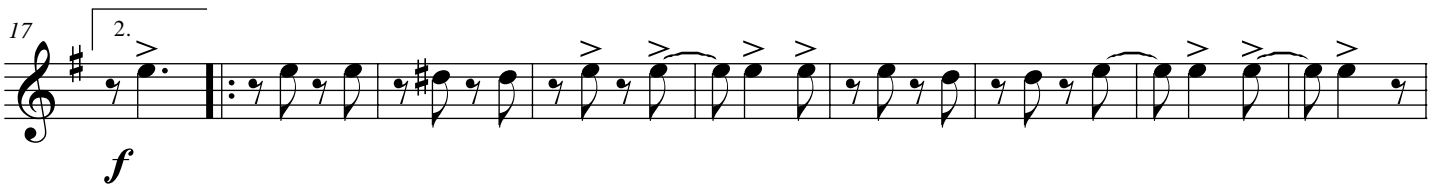

f

Velha Praça do Ferreira

Frevo - Canção

2º Sax Horn Eb

Letra e Música : Manoel Ferreira e Adriano

A

B

Velha Praça do Ferreira

Frevo - Canção

3° Sax Horn Eb

Letra e Música : Manoel Ferreira e Adriano

A

B

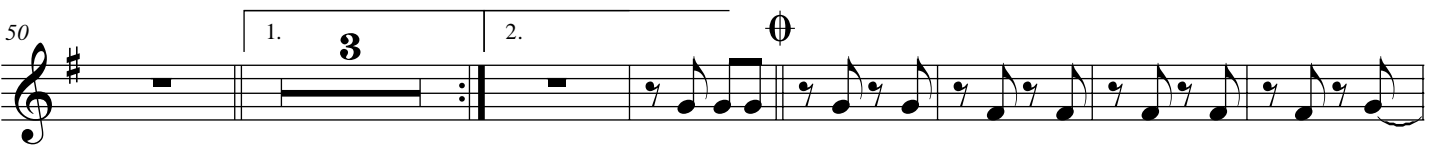
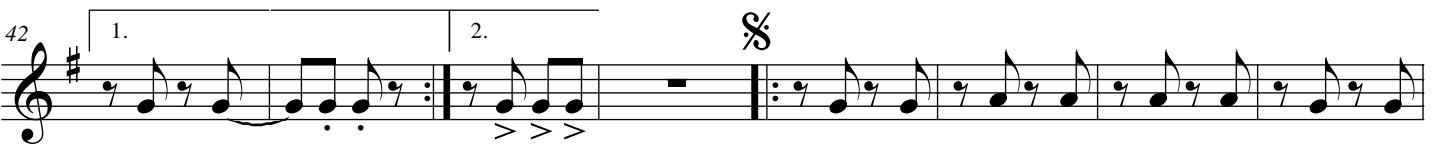

f

Velha Praça do Ferreira

Frevo - Canção

1º Trombone C

Letra e Música : Manoel Ferreira e Adriano

f

Velha Praça do Ferreira

Frevo - Canção

2º Trombone C

Letra e Música : Manoel Ferreira e Adriano

A

7

B

16

f

26

40

49

59

71

80

f

Velha Praça do Ferreira

Frevo - Canção

3° Trombone C

Letra e Música : Manoel Ferreira e Adriano

A

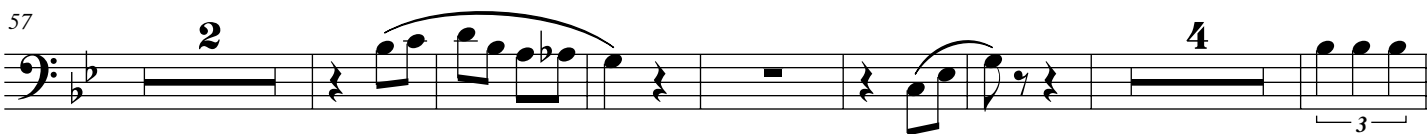
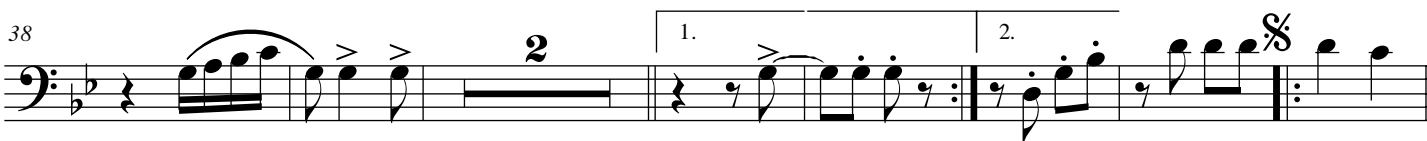
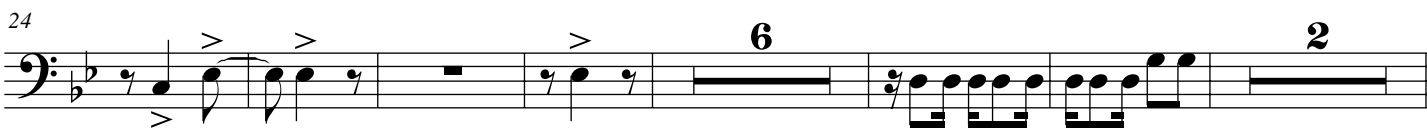
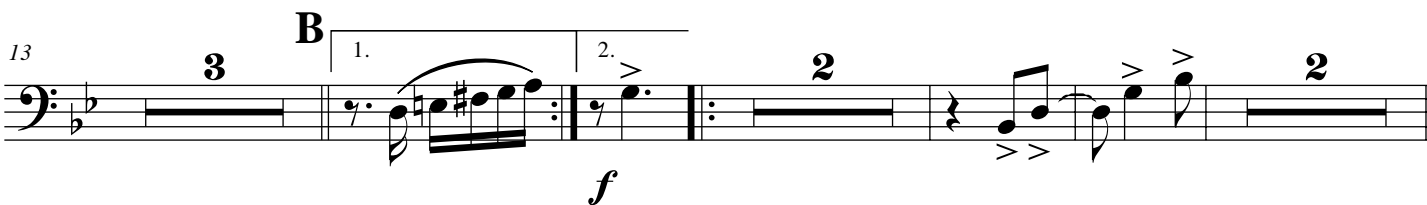

Velha Praça do Ferreira

Frevo - Canção

Bombardino C

Letra e Música : Manoel Ferreira e Adriano

Velha Praça do Ferreira

Frevo - Canção

Bombardino Bb

Letra e Música : Manoel Ferreira e Adriano

Velha Praça do Ferreira

Frevo - Canção

Tuba Bb

Letra e Música : Manoel Ferreira e Adriano

A

11

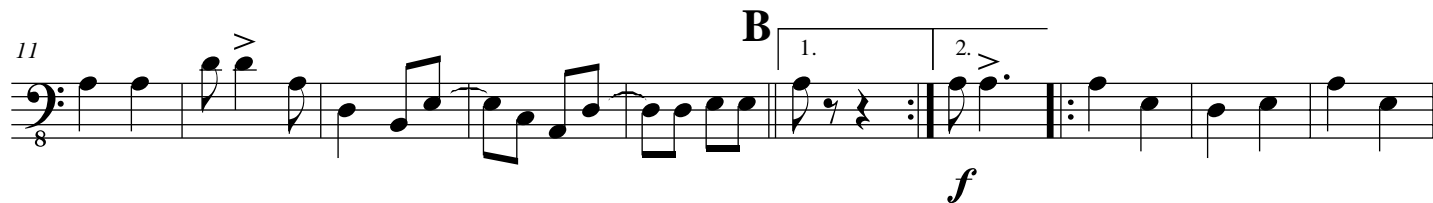

21

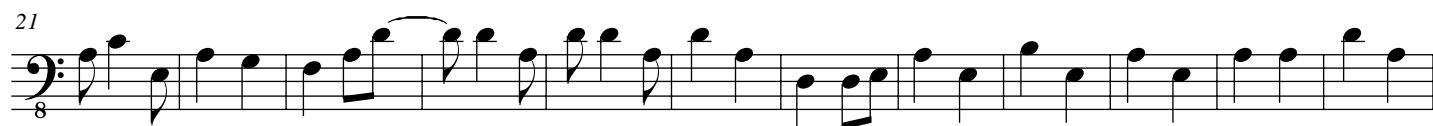

33

44

54

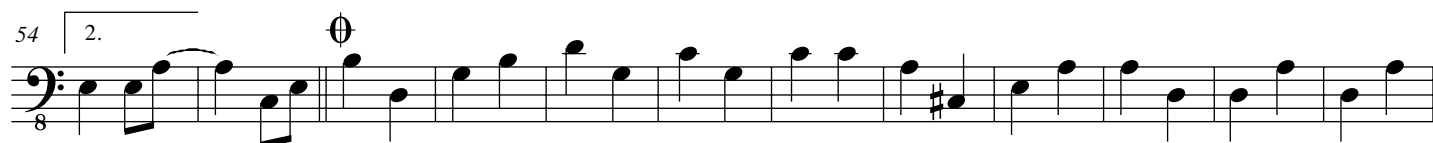

66

78

Velha Praça do Ferreira

Frevo - Canção

Tuba Eb

Letra e Música : Manoel Ferreira e Adriano

A

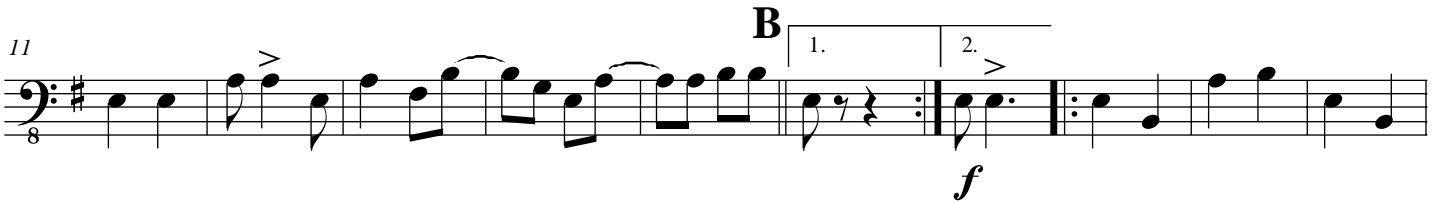

Velha Praça do Ferreira

Frevo - Canção

Prato

Letra e Música : Manoel Ferreira e Adriano

A

B

1. 2.

9

f

19

29

39

1. 2.

49

1. 2.

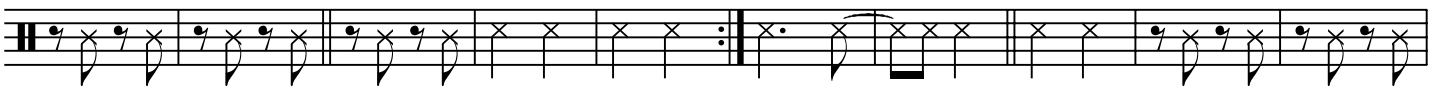

59

69

79

Ao \S & \emptyset

Ao **A** & **B**

f

Velha Praça do Ferreira

Frevo - Canção

Caixa

Letra e Música : Manoel Ferreira e Adriano

A

9

B 1. 2.

19

29

39

1. 2.

§

49

1.

2.

⊖

59

69

79

⊖

B

Velha Praça do Ferreira

Frevo - Canção

Bombo

Letra e Música : Manoel Ferreira e Adriano

A

10

B

21

33

44

55

67

79
