

Projeto
Banco de Partituras
Manoel Ferreira Lima

ZÉ PRETINHO
(Dobrado)

Autor: Washington Luiz Gomes

<http://bancodepartiturasmanoelferreiralima.blogspot.com.br/>

Ação Cultural

AACC
ASSOCIAÇÃO ARTÍSTICA DE CONCERTOS DO CEARÁ

Projeto Banco de Partituras Manoel Ferreira Lima

Washington Luiz

Iniciou sua carreira musical aos nove anos de idade como trompetista na banda de música pe. Pio Pinho de Oliveira, da cidade de Jucás - Ceará, sob a orientação do saudoso maestro Álvaro Correia de Araújo. Estudou música na **Escola Técnica Federal do Ceará** por um período de 4 anos, sendo 2 anos internos e 2 anos externos, tendo como professores o maestro Costa Holanda, o maestro Manoel Ferreira Lima e o Capitão Nascimento. Pela **Secult-Ce** fez inúmeros cursos de aperfeiçoamento, dentre eles, **Iniciação de Regência**, com o professor Eduardo Fideles; **Técnica de Regência**, com o maestro Orlando Leite, o professor Eduardo Fideles e obteve algumas orientações com o então maestro da banda do corpo de bombeiros Walter Célio. Estudou **harmonia** com o maestro Márcio Landi, na época regente da Orquestra de Câmara Eleazar de Carvalho, e maestro Manoel Ferreira Lima. Coursou **Organologia, Prática Instrumental e Prática de Conjunto**, com professor Eduardo Fideles. Foi um dos primeiros alunos do curso de Editoração de Partituras no '**Programa Finale**', com o professor Francisco Jardimino Maciel. Participou de cursos de música também no estado de São Paulo, pela **Apuc** e no **Conservatório da Ébano**, fazendo laboratório instrumental sob orientação musical dos professores: Rodrigo Bento, para técnica instrumental sobre palhetas (sax-alto, sax-tenor, etc.), e o trompetista cubano Jorge Ceruto.

Participou ativamente da fundação de bandas de música, como a banda municipal Antonio Ildemar Martins, da cidade de Saboeiro - Ceará e a banda municipal José Antonio da Silva, da cidade de Cariús - Ceará, sendo o primeiro regente de ambas.

Atualmente é maestro interino da Banda Municipal Eduardo Gurgel Valente, da cidade de Acopiara - Ceará, e da centenária banda de música Pe. Pio Pinho de Oliveira, da cidade de Jucás - Ceará, com a qual em 2010 realizou a gravação de dois DVDs, sendo um No Teatro José de Alencar, em fortaleza, e o outro no Auditório Do Ibirapuera, em São Paulo.

Em 2011, teve o privilégio de participar da gravação do cd instrumental 'Forró Chorado' do grande maestro Oswaldinho do Acordeon. A música de trabalho deste cd é a música **Oswaldinho no Choro**, de composição do maestro Washington Luiz, que teve indicação ao prêmio Tim de música em várias categorias.

ZÉ PRETINHO

Score

Dobrado

De: Washington Luiz Gomes

$\text{♩} = 120$

Flauta

1° Clarinete B \flat

2° Clarinete B \flat

3° Clarinete B \flat

Sax-Alto E \flat

Sax-Tenor B \flat

1° Trompete B \flat

2° Trompete B \flat

3° Trompete B \flat

1° Horn F

2° Horn F

3° Horn F

1° Trombone

2° Trombone

3° Trombone

Bombardino C

Tuba B \flat

Bateria

9

Flauta

1° Clarinete B \flat

2° Clarinete B \flat

3° Clarinete B \flat

Sax-Alto E \flat

Sax-Tenor B \flat

9

1° Trompete B \flat

2° Trompete B \flat

3° Trompete B \flat

1° Horn F

2° Horn F

3° Horn F

1° Trombone

2° Trombone

3° Trombone

Bombardino C

Tuba B \flat

9

Bateria

30

Flauta

1º Clarinete B \flat

2º Clarinete B \flat

3º Clarinete B \flat

Sax-Alto E \flat

Sax-Tenor B \flat

30

1º Trompete B \flat

2º Trompete B \flat

3º Trompete B \flat

1º Horn F

2º Horn F

3º Horn F

1º Trombone

2º Trombone

3º Trombone

Bombardino C

Tuba B \flat

30

Bateria

48

Flauta

1° Clarinete B \flat

2° Clarinete B \flat

3° Clarinete B \flat

Sax-Alto E \flat

Sax-Tenor B \flat

48

1° Trompete B \flat

2° Trompete B \flat

3° Trompete B \flat

1° Horn F

2° Horn F

3° Horn F

1° Trombone

2° Trombone

3° Trombone

Bombardino C

Tuba B \flat

48

Bateria

66

Flauta

1º Clarinete B \flat

2º Clarinete B \flat

3º Clarinete B \flat

Sax-Alto E \flat

Sax-Tenor B \flat

66

1º Trompete B \flat

2º Trompete B \flat

3º Trompete B \flat

1º Horn F

2º Horn F

3º Horn F

1º Trombone

2º Trombone

3º Trombone

Bombardino C

Tuba B \flat

66

Bateria

76

Flauta

1° Clarinete B \flat

2° Clarinete B \flat

3° Clarinete B \flat

Sax-Alto E \flat

Sax-Tenor B \flat

76

1° Trompete B \flat

2° Trompete B \flat

3° Trompete B \flat

1° Horn F

2° Horn F

3° Horn F

1° Trombone

2° Trombone

3° Trombone

Bombardino C

Tuba B \flat

76

Bateria

86

Flauta

1º Clarinete B \flat

2º Clarinete B \flat

3º Clarinete B \flat

Sax-Alto E \flat

Sax-Tenor B \flat

86

1º Trompete B \flat

2º Trompete B \flat

3º Trompete B \flat

1º Horn F

2º Horn F

3º Horn F

1º Trombone

2º Trombone

3º Trombone

Bombardino C

Tuba B \flat

86

Bateria

ZÉ PRETINHO

Flauta

Dobrado

De: Washington Luiz Gomes

♩ = 120

8

p

18

f

28

37

45

53

62

p

70

79

89

ZÉ PRETINHO

1º Clarinete B \flat

Dobrado

De: Washington Luiz Gomes

$\text{♩} = 120$

p

9

20

f

30

38

45

53

62

p

71

81

90

ZÉ PRETINHO

2º Clarinete B \flat

Dobrado

De: Washington Luiz Gomes

$\text{♩} = 120$

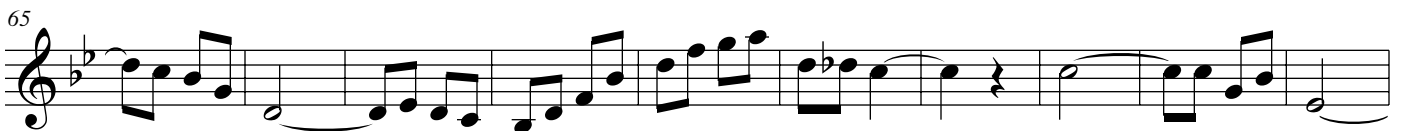
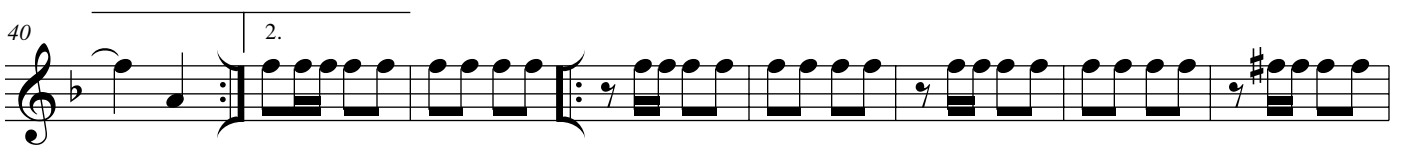
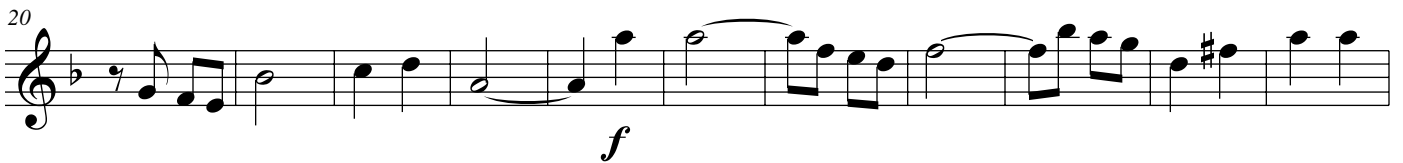
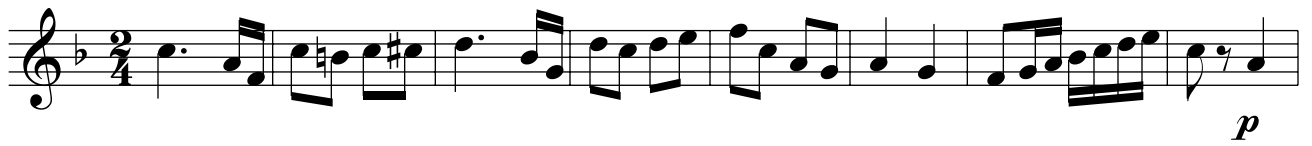

ZÉ PRETINHO

3º Clarinete B \flat

Dobrado

De: Washington Luiz Gomes

$\text{♩} = 120$

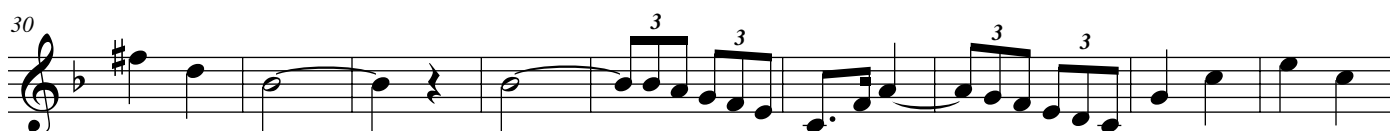
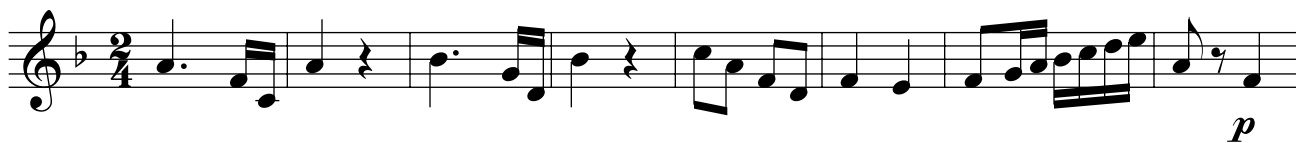

ZÉ PRETINHO

Sax-Alto E \flat

Dobrado

De: Washington Luiz Gomes

$\text{♩} = 120$

10

21

32

40

48

56

65

76

85

p

f

p

ZÉ PRETINHO

Sax-Tenor B \flat

Dobrado

De: Washington Luiz Gomes

$\text{♩} = 120$

ZÉ PRETINHO

1º Trompete B \flat

Dobrado

De: Washington Luiz Gomes

$\text{♩} = 120$

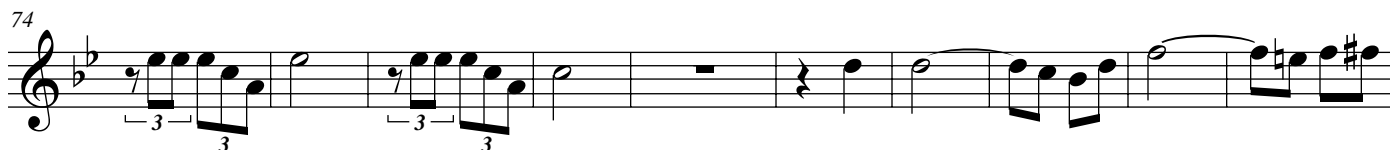
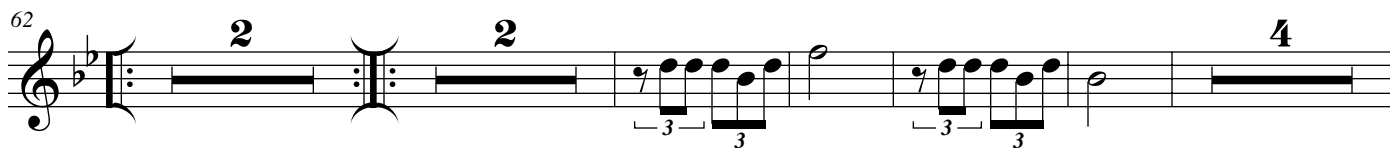
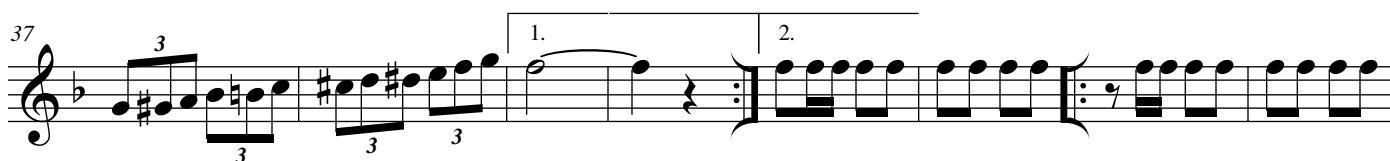
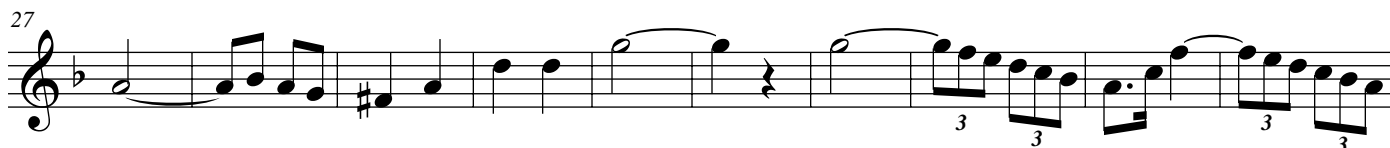
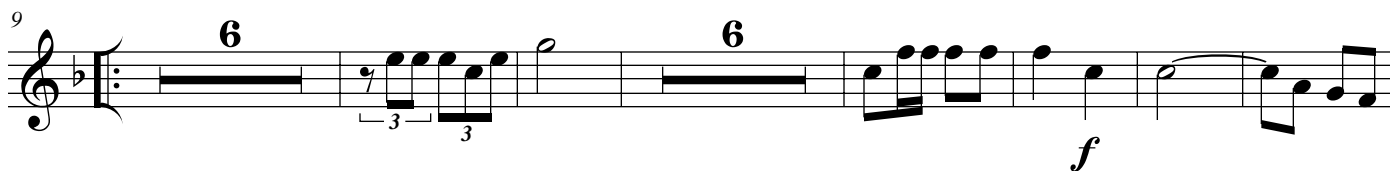

ZÉ PRETINHO

2º Trompete B \flat

Dobrado

De: Washington Luiz Gomes

$\text{♩} = 120$

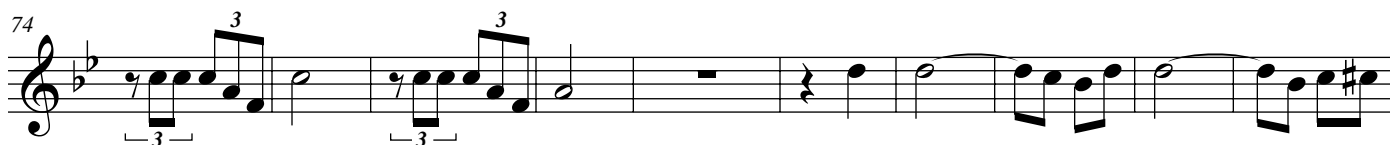
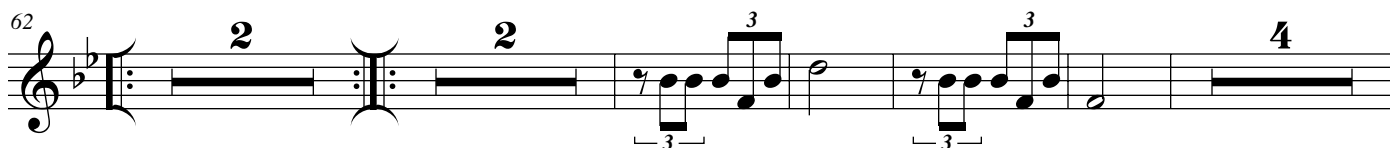
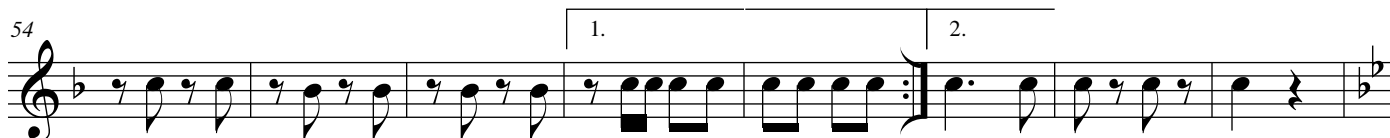
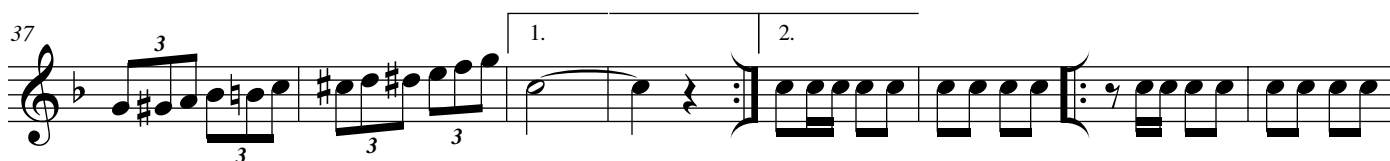
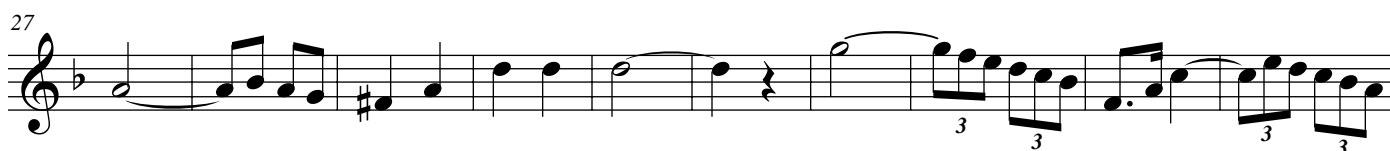
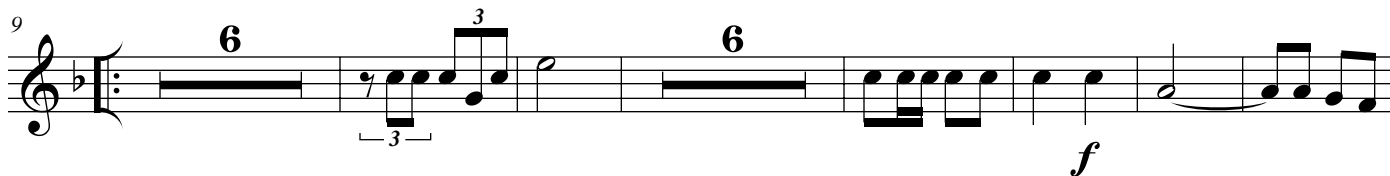

ZÉ PRETINHO

3º Trompete B \flat

Dobrado

De: Washington Luiz Gomes

$\text{♩} = 120$

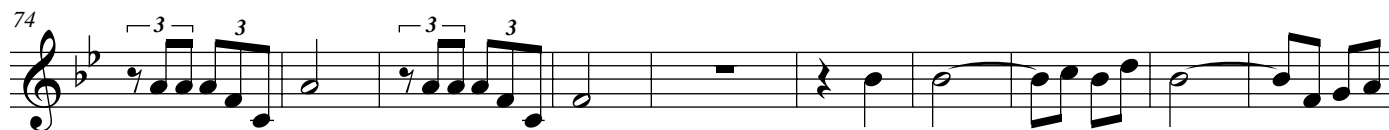
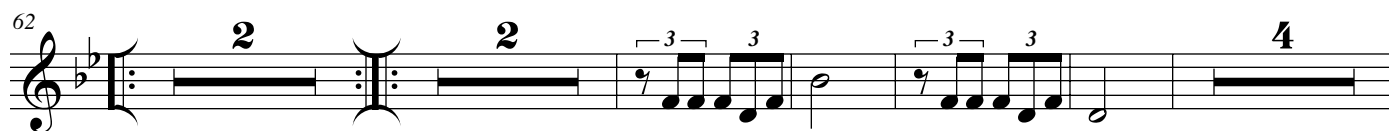
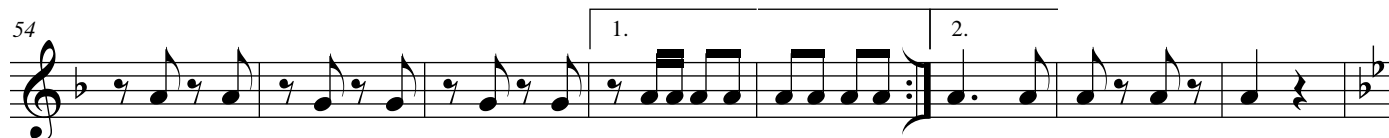
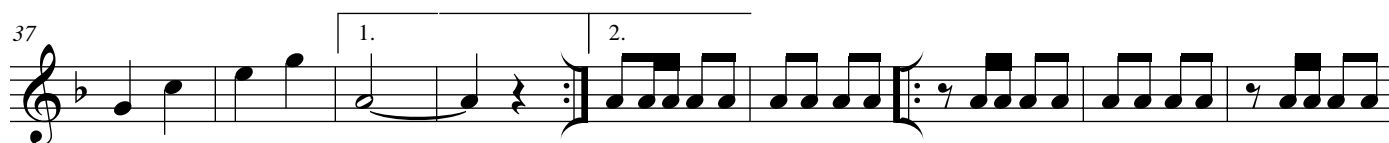
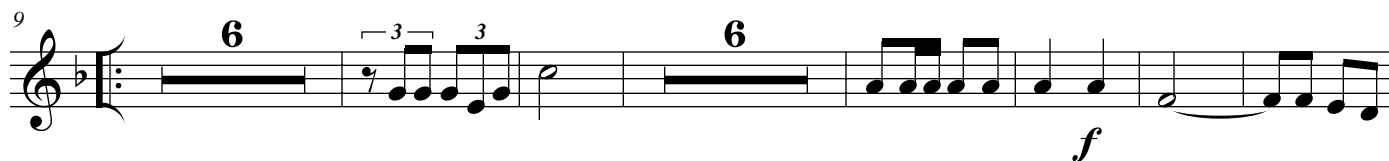

ZÉ PRETINHO

1º Horn F

Dobrado

De: Washington Luiz Gomes

♩ = 120

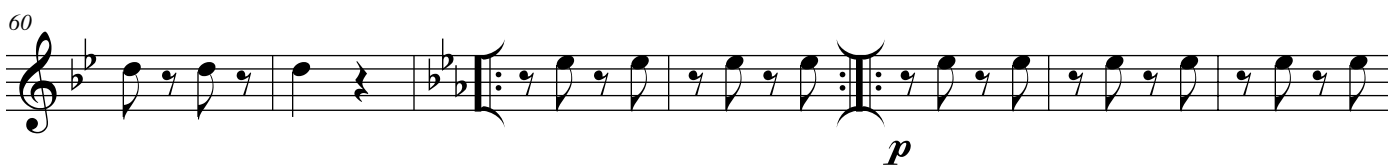
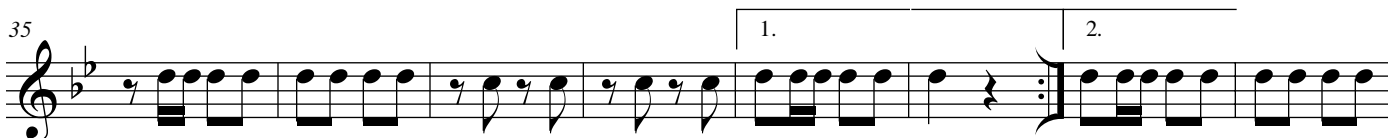

ZÉ PRETINHO

2º Horn F

Dobrado

De: Washington Luiz Gomes

♩ = 120

9

18

26

34

42

50

59

66

75

83

91

p

ZÉ PRETINHO

3° Horn F

Dobrado

De: Washington Luiz Gomes

♩ = 120

9

17

25

33

41

49

57

65

73

81

89

p

ZÉ PRETINHO

1º Trombone

Dobrado

De: Washington Luiz Gomes

$\text{♩} = 120$

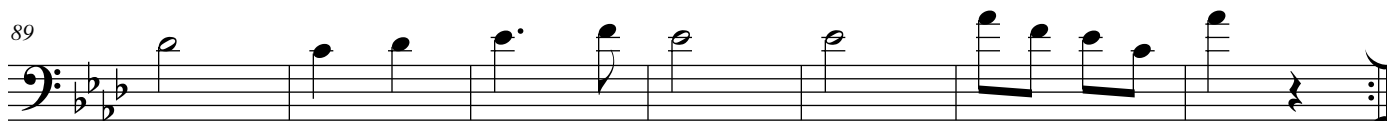
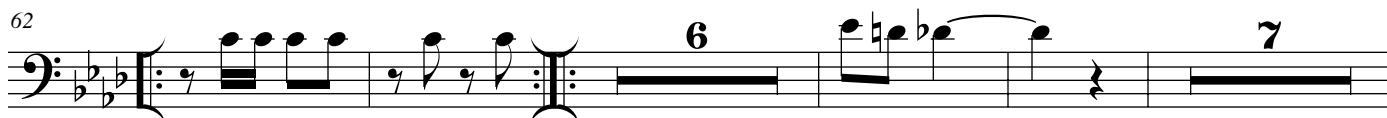
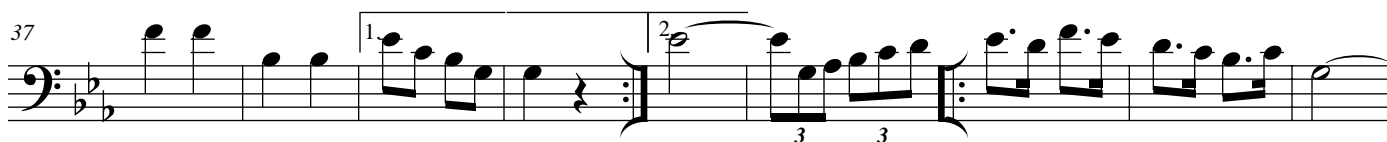

ZÉ PRETINHO

3° Trombone

Dobrado

De: Washington Luiz Gomes

♩ = 120

10

19

29

41

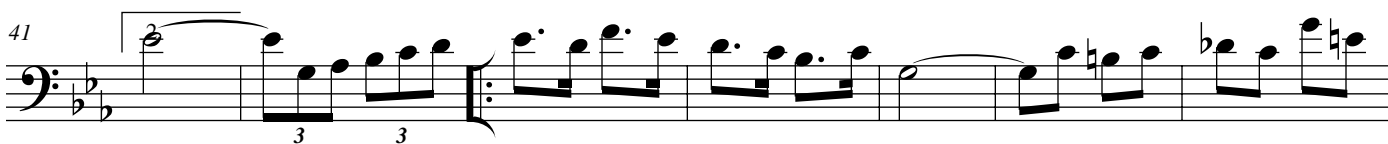

48

56

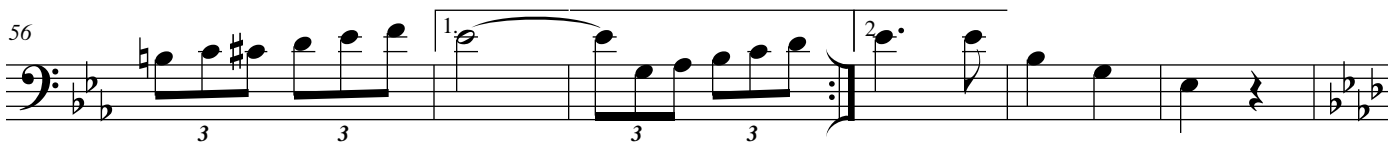

62

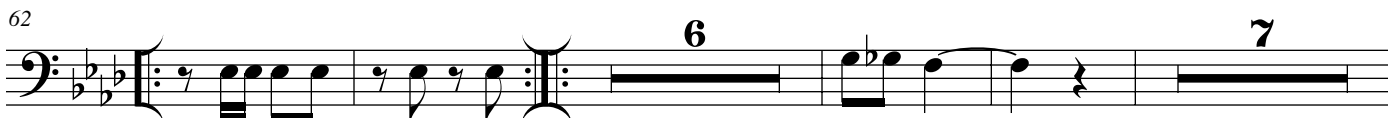

79

88

ZÉ PRETINHO

Bombadino Bb

Dobrado

De: Washington Luiz Gomes

$\text{♩} = 120$

8

18

28

37

45

54

62

71

80

88

f

ZÉ PRETINHO

Bombadino C

Dobrado

De: Washington Luiz Gomes

$\text{♩} = 120$

8

18 *f*

28

37

45

54

62

71

80

88

ZÉ PRETINHO

Tuba B \flat

Dobrado

De: Washington Luiz Gomes

$\text{♩} = 120$

ZÉ PRETINHO

Tuba C

Dobrado

De: Washington Luiz Gomes

♩ = 120

10

21

30

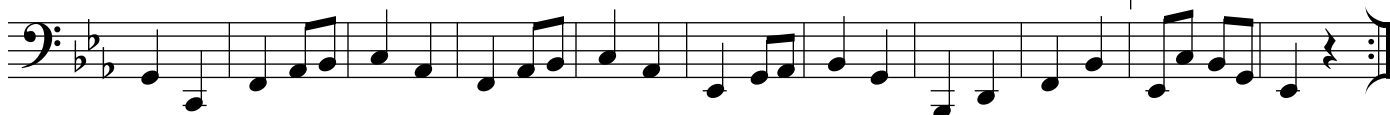

41

49

57

65

73

81

88

ZÉ PRETINHO

Bateria

Dobrado

De: Washington Luiz Gomes

♩ = 120

**Projeto
Banco de Partituras
Manoel Ferreira Lima**

Associação Artística de Concertos do Ceará
Rua Perboyre e Silva nº 111, Sala 211 - Centro, Fortaleza-Ce
Fone: (85) 3252-3378
Email: jardilino15@gmail.com