

PROJETO FORTALECIMENTO MUSICAL

Adeus Praia de Iracema (Samba)

Autor: Luiz Assunção

Arr.: Manoel Ferreira

www.secult.ce.gov.br

Ação Cultural

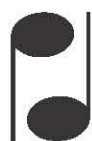

**Sistema Estadual
Bandas de Música**

**GOVERNO DO
ESTADO DO CEARÁ**
Secretaria da Cultura

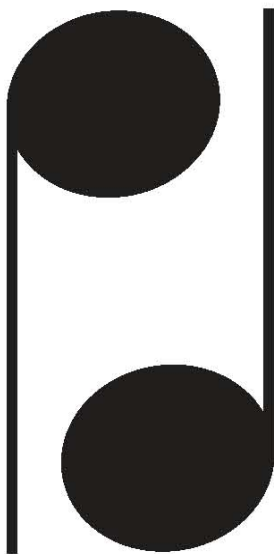

Sistema Estadual Bandas de Música

Luiz Assunção

Luiz Gonzaga Assunção nasceu no dia 11 de Julho de 1902, em São Luis - MA. Mas foi no Ceará que desenvolveu seu talento de músico e compositor, incorporando seu nome a boêmia da terra de Iracema.

Era segunda-feira, 23 de julho de 1928, quando o Itaquicé atracou na Ponte Metálica, em Fortaleza (CE). À bordo do navio vinha o pianista maranhense Luiz Assunção, filho do cearense e da maranhense Palmira. Foi recebido pelos amigos Silva Novo e Cleóbulo Maia.

Até morrer em 9 de maio de 1987, Luiz Assunção desenhou na capital alencarina uma trajetória direcionada pela música e, sobretudo, pela vida boêmia. Deu nome próprio a uma das maiores referências do carnaval de rua do Ceará.

O filho da organista da Igreja de Nossa Senhora dos Remédios desembarcou em Fortaleza para tocar no Cine Teatro Pio X, na Praça do Coração de Jesus, e no Centro Artístico Cearense. Ao mesmo tempo fez carreira no circuito mundano da capital alencarina. "Entre taças de campanha, farfalhar de rendas e sedas" (como no texto do Diário da Noite de 15 de fevereiro de 1929), o piano de Luiz Assunção ecoou em repertórios de valsas, choros, mazurcas e chansonniers franceses, como convinha ao ambiente enfeitado com mulheres em pose de sedução. Nas pensões da Nena e da Graciosa brilhava a música de Assunção.

ADEUS PRAIA DE IRACEMA

Score

Samba

Autor: Luiz Assunção

Arr.: Manoel Ferreira

18

Flauta

1° Clarinete B \flat

2° Clarinete B \flat

3° Clarinete B \flat

Sax Alto E \flat

Sax Tenor B \flat

Sax Barítono

18

1° Trompete B \flat

2° Trompete B \flat

3° Trompete B \flat

1° Horn F

2° Horn F

3° Horn F

1° Trombone

2° Trombone

3° Trombone

Bombardino C

Tuba C

18

Bateria

2

2

2

2

26

Flauta

1º Clarinete B \flat

2º Clarinete B \flat

3º Clarinete B \flat

Sax Alto E \flat

Sax Tenor B \flat

Sax Barítono

26

1º Trompete B \flat

2º Trompete B \flat

3º Trompete B \flat

1º Horn F

2º Horn F

3º Horn F

1º Trombone

2º Trombone

3º Trombone

Bombardino C

Tuba C

26

Bateria

35

Flauta

1° Clarinete B \flat

2° Clarinete B \flat

3° Clarinete B \flat

Sax Alto E \flat

Sax Tenor B \flat

Sax Barítono

35

1° Trompete B \flat

2° Trompete B \flat

3° Trompete B \flat

1° Horn F

2° Horn F

3° Horn F

1° Trombone

2° Trombone

3° Trombone

Bombardino C

Tuba C

35

Bateria

2

2

2

2

43

Flauta

1º Clarinete B♭

2º Clarinete B♭

3º Clarinete B♭

Sax Alto E♭

Sax Tenor B♭

Sax Barítono

43

1º Trompete B♭

2º Trompete B♭

3º Trompete B♭

1º Horn F

2º Horn F

3º Horn F

1º Trombone

2º Trombone

3º Trombone

Bombardino C

Tuba C

43

Bateria

51

Flauta

1° Clarinete B \flat

2° Clarinete B \flat

3° Clarinete B \flat

Sax Alto E \flat

Sax Tenor B \flat

Sax Barítono

51

1° Trompete B \flat

2° Trompete B \flat

3° Trompete B \flat

1° Horn F

2° Horn F

3° Horn F

1° Trombone

2° Trombone

3° Trombone

Bombardino C

Tuba C

51

Bateria

59

Flauta

1° Clarinete B \flat

2° Clarinete B \flat

3° Clarinete B \flat

Sax Alto E \flat

Sax Tenor B \flat

Sax Barítono

59

1° Trompete B \flat

2° Trompete B \flat

3° Trompete B \flat

1° Horn F

2° Horn F

3° Horn F

1° Trombone

2° Trombone

3° Trombone

Bombardino C

Tuba C

59

Bateria

The musical score is arranged in two systems. The first system includes Flauta, 1° Clarinete B \flat , 2° Clarinete B \flat , 3° Clarinete B \flat , Sax Alto E \flat , Sax Tenor B \flat , and Sax Barítono. The second system includes 1° Trompete B \flat , 2° Trompete B \flat , 3° Trompete B \flat , 1° Horn F, 2° Horn F, 3° Horn F, 1° Trombone, 2° Trombone, 3° Trombone, Bombardino C, Tuba C, and Bateria. The score begins at measure 67 with the instruction 'D.S. al Coda'. A section marked 'A' starts at measure 71. The Bateria part features a complex rhythmic pattern with a double bar line and a '2' indicating a second ending.

76

Flauta

1° Clarinete B \flat

2° Clarinete B \flat

3° Clarinete B \flat

Sax Alto E \flat

Sax Tenor B \flat

Sax Barítono

76

1° Trompete B \flat

2° Trompete B \flat

3° Trompete B \flat

1° Horn F

2° Horn F

3° Horn F

1° Trombone

2° Trombone

3° Trombone

Bombardino C

Tuba C

76

Bateria

2

2

2

2

84

Flauta

1° Clarinete B \flat

2° Clarinete B \flat

3° Clarinete B \flat

Sax Alto E \flat

Sax Tenor B \flat

Sax Barítono

84

1° Trompete B \flat

2° Trompete B \flat

3° Trompete B \flat

1° Horn F

2° Horn F

3° Horn F

1° Trombone

2° Trombone

3° Trombone

Bombardino C

Tuba C

84

Bateria

2

2

2

2

100

Flauta

1° Clarinete B \flat

2° Clarinete B \flat

3° Clarinete B \flat

Sax Alto E \flat

Sax Tenor B \flat

Sax Barítono

100

1° Trompete B \flat

2° Trompete B \flat

3° Trompete B \flat

1° Horn F

2° Horn F

3° Horn F

1° Trombone

2° Trombone

3° Trombone

Bombardino C

Tuba C

100

Bateria

2

2

2

2

The musical score is arranged in two systems. The first system includes the Flauta, 1° Clarinete B \flat , 2° Clarinete B \flat , 3° Clarinete B \flat , Sax Alto E \flat , Sax Tenor B \flat , and Sax Barítono. The second system includes the 1° Trompeta B \flat , 2° Trompeta B \flat , 3° Trompeta B \flat , 1° Horn F, 2° Horn F, 3° Horn F, 1° Trombone, 2° Trombone, 3° Trombone, Bombardino C, Tuba C, and Bateria. Each system begins at measure 108 and concludes with a 'D.A. al Coda' instruction. The notation includes various musical symbols such as clefs, key signatures, and dynamic markings.

116

Flauta

1° Clarinete B \flat

2° Clarinete B \flat

3° Clarinete B \flat

Sax Alto E \flat

Sax Tenor B \flat

Sax Barítono

116

1° Trompete B \flat

2° Trompete B \flat

3° Trompete B \flat

1° Horn F

2° Horn F

3° Horn F

1° Trombone

2° Trombone

3° Trombone

Bombardino C

Tuba C

116

Bateria

2

2

x

ADEUS PRAIA DE IRACEMA

Flauta

Samba

Autor: Luiz Assunção

Arr.: Manoel Ferreira

2

10

18

26

35

42

52

60 D.S. al Coda

70 A

78

85

95

104 D.A. al Coda

114

ADEUS PRAIA DE IRACEMA

1º Clarinete B \flat

Samba

Autor: Luiz Assunção

Arr.: Manoel Ferreira

ADEUS PRAIA DE IRACEMA

2º Clarinete B♭

Samba

Autor: Luiz Assunção

Arr.: Manoel Ferreira

- Measures 1-2: A double bar line with a '2' above it, indicating a second ending.
- Measure 10: A section marked with a double bar line and a '3' below it, indicating a triplet.
- Measure 42: A double bar line with a '2' above it, indicating a second ending.
- Measure 61: A section marked 'D.S. al Coda' with a Coda symbol (⊕).
- Measure 79: A section marked with a Coda symbol (⊕).
- Measure 85: A section marked with a Coda symbol (⊕).
- Measure 95: A double bar line with a '2' above it, indicating a second ending.
- Measure 105: A section marked 'D.A. al Coda' with a Coda symbol (⊕).

ADEUS PRAIA DE IRACEMA

3º Clarinete B \flat

Samba

Autor: Luiz Assunção

Arr.: Manoel Ferreira

ADEUS PRAIA DE IRACEMA

Sax Alto E♭

Samba

Autor: Luiz Assunção

Arr.: Manoel Ferreira

ADEUS PRAIA DE IRACEMA

Sax Tenor B \flat

Samba

Autor: Luiz Assunção

Arr.: Manoel Ferreira

ADEUS PRAIA DE IRACEMA

Sax Barítono

Samba

Autor: Luiz Assunção

Arr.: Manoel Ferreira

ADEUS PRAIA DE IRACEMA

1º Trompete B \flat

Samba

Autor: Luiz Assunção

Arr.: Manoel Ferreira

ADEUS PRAIA DE IRACEMA

2º Trompete B \flat

Samba

Autor: Luiz Assunção

Arr.: Manoel Ferreira

ADEUS PRAIA DE IRACEMA

3º Trompete B \flat

Samba

Autor: Luiz Assunção

Arr.: Manoel Ferreira

ADEUS PRAIA DE IRACEMA

1º Horn F

Samba

Autor: Luiz Assunção

Arr.: Manoel Ferreira

- Measures 10-11: A section marked with a double bar line and a repeat sign.
- Measure 60: A section marked with a circled cross symbol (⊕).
- Measure 68: A section marked 'D.S. al Coda' with a circled cross symbol (⊕).
- Measure 84: A section marked with a circled cross symbol (⊕).
- Measure 107: A section marked 'D.A. al Coda' with a circled cross symbol (⊕).

ADEUS PRAIA DE IRACEMA

2º Horn F

Samba

Autor: Luiz Assunção

Arr.: Manoel Ferreira

- Measures 10-11: A section marked with a double bar line and a symbol resembling a stylized 'S' or '8'.

ADEUS PRAIA DE IRACEMA

3º Horn F

Samba

Autor: Luiz Assunção

Arr.: Manoel Ferreira

ADEUS PRAIA DE IRACEMA

1º Trombone

Samba

Autor: Luiz Assunção

Arr.: Manoel Ferreira

ADEUS PRAIA DE IRACEMA

2º Trombone

Samba

Autor: Luiz Assunção
Arr.: Manoel Ferreira

ADEUS PRAIA DE IRACEMA

3º Trombone

Samba

Autor: Luiz Assunção
Arr.: Manoel Ferreira

8

10

26

35

2

2

44

51

10

66

D.S. al Coda

A

73

2

4

85

6

98

3

3

2

106

D.A. al Coda

114

ADEUS PRAIA DE IRACEMA

Bombardino B \flat

Samba

Autor: Luiz Assunção

Arr.: Manoel Ferreira

8

16 **10**

34 **2** **2**

43

50 **10** \emptyset

65 **D.S. al Coda** \emptyset **A**

73 **2** **4**

85 \emptyset **6**

98 **2**
3 3

106 **D.A. al Coda**

114 \emptyset

ADEUS PRAIA DE IRACEMA

Bombardino C

Samba

Autor: Luiz Assunção

Arr.: Manoel Ferreira

ADEUS PRAIA DE IRACEMA

Tuba B \flat

Samba

Autor: Luiz Assunção

Arr.: Manoel Ferreira

ADEUS PRAIA DE IRACEMA

Tuba C

Samba

Autor: Luiz Assunção

Arr.: Manoel Ferreira

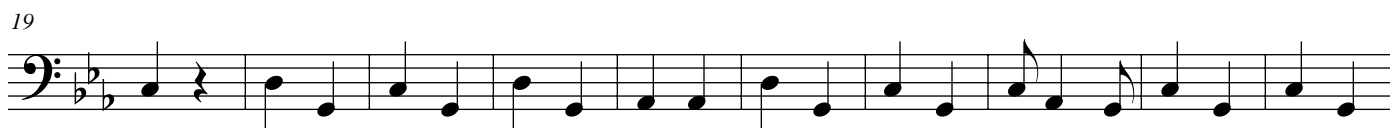

ADEUS PRAIA DE IRACEMA

Tuba E \flat

Samba

Autor: Luiz Assunção

Arr.: Manoel Ferreira

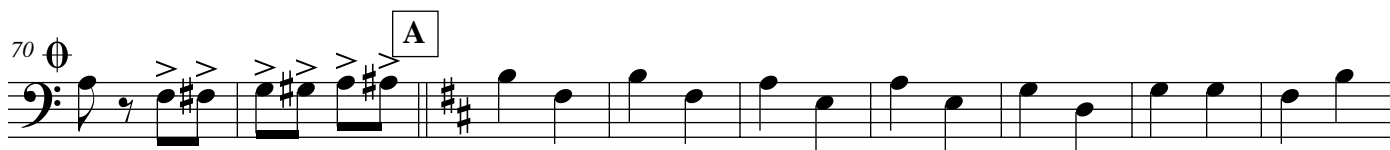

ADEUS PRAIA DE IRACEMA

Bateria

Samba

Autor: Luiz Assunção

Arr.: Manoel Ferreira

8

16

25

34

43

52

61

70

78

87

96

105

114

D.S. al Coda

D.A. al Coda

GOVERNO DO ESTADO DO CEARÁ

Secretaria da Cultura

**PROJETO
FORTALECIMENTO
MUSICAL**

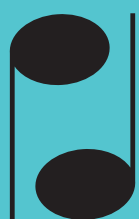

**Sistema Estadual
Bandas de Música**

Centro Administrativo Governador Virgílio Távora
Av. General Afonso Albuquerque Lima - s/nº - Cambéba
Ed. SEAD 3º Andar - Fone: (85) 3101 6763
sistemadebandas@secult.ce.gov.br