

# ÁLBUM DE PARTITURAS

PARA

# FLAUTA DOCE

COM CIFRA PARA ACOMPANHAMENTO DE  
**VIOLÃO & TECLADO**

Elaborado por  
**Jorge Nobre do Sax**

## APRESENTAÇÃO

Como é bom saber ler e escrever música e conseguir enxergar e interagir com o mundo de maneira bem descontraída e com nossos colegas das aulas de música, melhor ainda.

Com a música na nossa escola temos possibilidades de se comunicar, expressar e tornar-se também, receptor de conteúdos.

Pensando assim, é que tive o prazer de elaborar este **Book** para os alunos que se dedicam à leitura musical nas escolas, especialmente para os alunos que estão aprendendo a tocar Flauta Doce, pois este “pequeno” instrumento musical de tão grande importância para a criança é adotado nas melhores faculdades do mundo e agora também no Patronato de Ipu-Ce.

Este trabalho foi feito a partir de uma pesquisa bibliográfica simples, porém muito eficaz.

Através dos livros do maestro Mário Mascarenhas, vol I, II e III;

Através do meu repertório particular e através da internet.

Jorge Nobre  
Ipu – Ce. Outubro de 2012

# ÍNDICE

01 – APRESENTAÇÃO.....	02
02 – ÍNDICE.....	03
03 – HINO DO PATRONATO.....	05
04 – PATRONATO É MELHOR.....	07
05 – PEIXE VIVO / O MEU BOI MORREU.....	08
06 – A PRIMEIRA VALSA.....	09
07 – ACALANTO / CRIANÇA FELIZ.....	10
08 – ATIREI O PAU NO GATO / MARCHA SOLDADO / A MARCHA DOS SANTOS.....	11
09 – DONA NOBIS PACEM.....	12
10 – CANNON PARA FLAUTA DOCE.....	13 e 14
11 – PARABÉNS PRA VOCÊ / MARIA DE NAZARÉ.....	15
12 – MÃEZINHA QUERIDA.....	16
13 – CONSAGRAÇÃO À NOSSA SENHORA.....	17
14 – NOSSA SENHORA.....	18
15 – PERFEITO É QUEM TE CRIOU (Flauta doce).....	19
16 - PERFEITO É QUEM TE CRIOU (Saxofone Alto).....	20
17 – HINO DE NOSSA SENHORA DO DESTERRO.....	21
18 – O POVO DE DEUS.....	22
19 – HINO DE SÃO VICENTE.....	23
20 – ANJOS DE DEUS.....	24
21 – A BARCA.....	25
22 – FAZ UM MILAGRE EM MIM.....	26
23 – OVER THE RAINBOW / VALSA DA DESPEDIDA.....	27
24 – DESPEDIDA (R. Carlos).....	28
25 – COMO É GRANDE O MEU AMOR POR VOCÊ.....	29
26 – AMIGOS PARA SEMPRE.....	30
27 – A CASA (Vinícius de Moraes).....	31
28 – ASA BRANCA / A VOLTA DA ASA BRANCA.....	32
29 – EU SÓ QUERO UM XODÓ.....	33
30 – ASSUM PRETO.....	34
31 – A VIDA DE VIAJANTE.....	35
32 – SÓ O FILÉ.....	36
33 – QUADRILHA JUNINA 01.....	37
34 – MY WAY.....	38
35 - I JUST CALLED TO SAY I LOVE YOU.....	39
36 – HEY.....	40
37 – YESTERDAY / HEY JUDE.....	41
38 – QUANDO TE VI.....	42
39 – ROMARIA / VALSINHA.....	43
40 – ROMEU & JULIETA.....	44
41 – CASINHA BRANCA.....	45

42 – TODO AZUL DO MAR.....	46
43 – BESAME MUCHO.....	47
44 – ALL OFF ME.....	48
45 - SEALED WITH A KISS (Luan & Vanessa).....	49
46 – TEMA DO TITANIC / 9ª SINFONIA DE BETHOVEN.....	50
47 – CARRUAGEM DE FOGO.....	51
48 – BLUE MOON.....	52
49 – DOLLANES MELLODY.....	53
50 - WHAT A WONDERFUL WORLD.....	54
51 – FICO ASSIM SEM VOCÊ.....	55
52 – GATINHA MANHOSA.....	56
53 – GAROTA DE IPANEMA.....	57
54 – LA BARCA.....	58
55 – AQUARELA (Toquinho).....	59
56 – NÃO QUERO VER VOCÊ TRISTE.....	60
57 – LUZES DA RIBALTA.....	61
58 – MANUELA.....	62
59 – A VIAGEM.....	63
60 – CARINHOSO.....	64
61 – UM NOVO TEMPO.....	65
62 – SÍTIO DO PICA-PAU AMARELO.....	66
63 - YELLOW SUBMARINE / GIVE PEACE A CHANCE.....	67
64 – A PRAÇA.....	68
65 – BOM NATAL / NOITE FELIZ.....	69
66 – ENTÃO É NATAL.....	70
67 – NATAL DAS CRIANÇAS.....	71
68 – O VELHINHO.....	72
69 – BOAS FESTAS.....	73
70 – JINGLES BELLS.....	74
71 – NATAL DE JESUS.....	75
72 – JANTAR PRA JESUS.....	76
73 – HINO DE SÃO FRANCISCO / HINO DE SÃO SEBASTIÃO.....	77
74 – HINO DO IPU.....	78
75 – HINO NACIONAL BRASILEIRO.....	79
76 – BATATA QUENTE.....	80
77 – CORNETAS PARA A SEMANA DA PÁTRIA.....	81
78 - TABELA DE DIGITAÇÃO – FLAUTA DOCE SOPRANO – GERMÂNICA.....	82
79 – ORAÇÃO DO ARTISTA.....	83
80 – ORAÇÃO DO MÚSICO.....	84
81 – /'hk-#@\`o°"-k†@-k.....	85
)-)@°(i\	

# HI NO DO PATRONATO

Letra: Irmã Anita Nunes de Barros

Música: Antônio Gondim

Sempre altiva, soberba e pra frente  
Ergue a fronte num novo arrebol  
Com seu povo bondoso e valente  
E as crianças que fitam o sol.  
Neste anseio de febre incontida  
Neste afã de sonhar e aprender  
É tornar o alicerce da vida  
Num portento de glória e saber!

\* \* \*

**Jubilosos , sorrindo, cantemos  
Numa benção de amor e de luz  
Repetindo felizes, a frase  
O Sagrado Coração de Jesus!**

\* \* \*

Patronato nasceste na terra,  
Onde fulgem ao sol e ao luar  
Do rochedo que as minas encerra  
Olhos d'água fluindo a brilhar...  
Em que desce das rochas na aba  
Sob o azul transparente do céu  
Essa Bica feliz do Ipuçaba  
Que nos beija através de seu véu!

\* \* \*

Bom Jesus abençoa este solo  
De quem és o maior protetor  
Onde a mãe traz seu filho no colo  
A cantar mil cantigas de amor...  
E protege a leal juventude  
Com teu vasto prestígio sem par  
Infiltrando coragem, virtude  
Aos teus filhos que sabem amar.

# HINO DO PATRONATO

Flauta Doce

Letra: Irmã Anita  
Música: Antonio Gondin

# PATRONATO É MELHOR

YELLOW SUBMARINE  
John Lennon & Paul McCartney

Flauta Doce

Adaptação:  
Jorge Nobre

# PATRONATO É MELHOR

YELLOW SUBMARINE  
John Lennon & Paul McCartney

CANTO

Adaptação:  
Jorge Nobre

PATRONATO É MELHOR, TEM TEATRO, FUTEBOL  
TEM ENCONTRO COM JESUS TODO DIA EM ORAÇÃO!  
TEM O PRÉ-VESTIBULAR: BIZURANDO "CAMPEÃO"!  
PATRONATO É MELHOR, TEM MÚSICA, PROFESSORES BONS !

MÃE EU QUERO ESTUDAR NO PATRONATO  
PARA APRENDER TUDO O QUE HÁ DE BOM!  
MÃE EU QUERO ESTUDAR NO PATRONATO  
PARA CONHECER UM MUNDO BEM MELHOR!!!

# PATRONATO É MELHOR

YELLOW SUBMARINE

John Lennon & Paul McCartney

Flauta Doce

Adaptação:  
Jorge Nobre

5 10 14

# PATRONATO É MELHOR

YELLOW SUBMARINE

John Lennon & Paul McCartney

CANTO

Adaptação:  
Jorge Nobre

PATRONATO É MELHOR, TEM TEATRO, FUTEBOL  
TEM ENCONTRO COM JESUS TODO DIA EM ORAÇÃO!  
TEM O PRÉ-VESTIBULAR: BIZURANDO "CAMPEÃO"  
PATRONATO É MELHOR, TEM MÚSICA, PROFESSORES BONS !

MÃE EU QUERO ESTUDAR NO PATRONATO  
PARA APRENDER TUDO O QUE HÁ DE BOM!  
MÃE EU QUERO ESTUDAR NO PATRONATO  
PARA CONHECER UM MUNDO BEM MELHOR!!!

# PEIXE VIVO

Flauta Doce

Folclore Brasileiro

5 9 14

G7 C G7 C

G7 C

C7 F C C7

F C

Fim

# O MEU BOI MORREU

Flauta Doce

Folclore Brasileiro

18 22 26 30

C G7 C

F G7 C

C G7 C

F G7 C

# A PRIMEIRA VALSA

Flauta Doce

D. P.

Staff 1: Chords C, G, G7, C. Notes: C4, G4, Bb4, C5, G4, Bb4, C5, G4.

Staff 2 (9): Chords A7, Dm, G7, C. Notes: C4, D4, E4, F4, G4, A4, Bb4, C5, G4, Bb4, C5, G4.

Staff 3 (17): Chords C, G, G7, C. Notes: C4, G4, Bb4, C5, G4, Bb4, C5, G4.

Staff 4 (25): Chords A7, Dm, G7, C. Notes: C4, D4, E4, F4, G4, A4, Bb4, C5, G4, Bb4, C5, G4.

Staff 5 (33): Chords C, G, F, G, F, C. Notes: C4, G4, Bb4, C5, G4, Bb4, C5, G4.

Staff 6 (41): Chords A7, Dm, G7, C. Notes: C4, D4, E4, F4, G4, A4, Bb4, C5, G4, Bb4, C5, G4.

# ACALANTO

Flauta Doce

Brahms

# CRIANÇA FELIZ

Francisco Alves / Rene Bittencourt

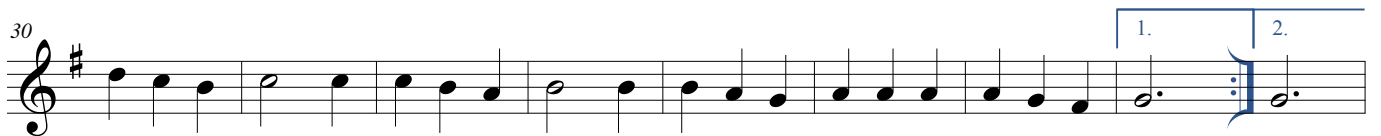

# ATIREI O PAU NO GATO

Flauta Doce

Folclore brasileiro

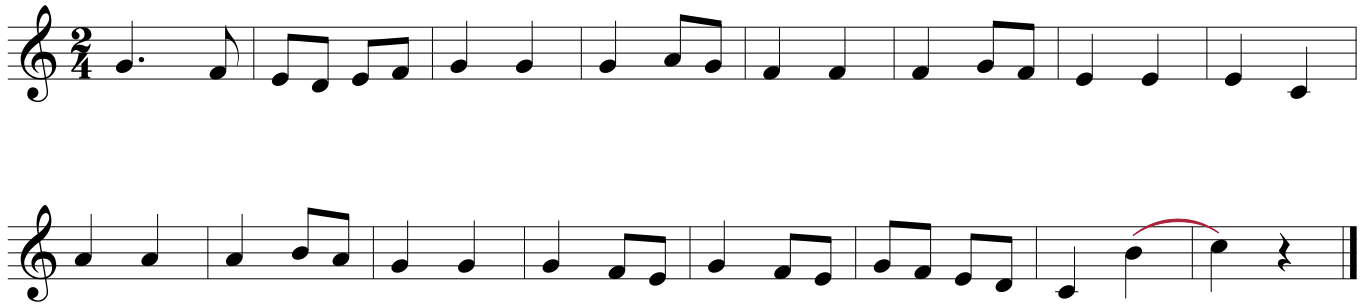

# MARCHA SOLDADO

Folclore brasileiro

# A MARCHA DOS SANTOS

# Dona Nobis Pacem

Flauta Doce

Traditional Latin Round

① F C F C

5 B $\flat$  F C F

② F C F C

13 B $\flat$  F C F

③ F C F C

21 B $\flat$  F C F

**Obs.** Tocar em Três Grupos

# CANNON PARA FLAUTA DOCE

## Flauta Doce 1

# CANNON PARA FLAUTA DOCE

## Flauta Doce 2

# CANNON PARA FLAUTA DOCE

## Flauta Contralto 1

# CANNON PARA FLAUTA DOCE

## Flauta Contralto 2

# PARABÉNS PRA VOCÊ

Flauta Doce

Mildred J. Hill

# MARIA DE NAZARÉ

Flauta Doce

Padre Zezinho

# MÃEZINHA QUERIDA

Flauta Doce

Getúlio Macedo / Lourival Faissal

# CONSAGRAÇÃO A NOSSA SENHORA

Flauta Doce

Cecília Costa Angelo

9

17

25

33

41

49

57

64

# NOSSA SENHORA

Flauta Doce

Roberto & Erasmo Carlos

# PERFEITO É QUEM TE CRIOU

Flauta Doce

Walmir Alencar

F F7M Gm7  
 Se um dia um anjo declarou que Tu eras cheia de Deus  
 Am Dm Gm7 C7  
 agora penso quem sou eu para não te dizer, também:  
 F Dm Gm7 C7  
 Cheia de graça, ó Mãe... Cheia de graça, ó Mãe,  
 F  
 Agraciada...  
 F F7M Gm7  
 Se a palavra ensinou que todos hão de concordar,  
 Am Dm Gm7 C7  
 e as gerações te proclamar, agora eu também direi:  
 F Dm Gm7 C7  
 Tu és bendita, ó Mãe... Tu és bendita, ó Mãe,  
 Dm7  
 Bem aventurada...

Db Ab Bbm Fm Bb7  
 Surgiu um grande sinal no céu, uma mulher revestida de sol,  
 Db Ab Bb C C7  
 a lua debaixo de seus pés e na cabeça uma coroa...  
 F F7M Gm7  
 Não com que se comparar, Perfeito é quem te criou,  
 Am Dm  
 se o Criador te coroou...  
 Gm7 C7 F Dm  
 Te coroamos, ó Mãe... Te coroamos, ó Mãe...  
 Gm7 C7 F  
 Te coroamos, ó Mãe, Nossa Rainha...

# PERFEITO É QUEM TE CRIOU

Sax Alto E $\flat$

Walmir Alencar

Chords in the score: D, D7M, Em, F#m, Bm, Em7, A7, Bm, Em7, A7, D, Bm7, B $\flat$ , F, Gm, Dm, G7, B $\flat$ , F, G, A, A7.

F F7M Gm7  
 Se um dia um anjo declarou que Tu eras cheia de Deus  
 Am Dm Gm7 C7  
 agora penso quem sou eu para não te dizer, também:  
 F Dm Gm7 C7  
 Cheia de graça, ó Mãe... Cheia de graça, ó Mãe,  
 F  
 Agraciada...  
 F F7M Gm7  
 Se a palavra ensinou que todos hão de concordar,  
 Am Dm Gm7 C7  
 e as gerações te proclamar, agora eu também direi:  
 F Dm Gm7 C7  
 Tu és bendita, ó Mãe... Tu és bendita, ó Mãe,  
 Dm7  
 Bem aventurada...

Db Ab Bbm Fm Bb7  
 Surgiu um grande sinal no céu, uma mulher revestida de sol,  
 Db Ab Bb C C7  
 a lua debaixo de seus pés e na cabeça uma coroa...  
 F F7M Gm7  
 Não com que se comparar, Perfeito é quem te criou,  
 Am Dm  
 se o Criador te coroou...  
 Gm7 C7 F Dm  
 Te coroamos, ó Mãe... Te coroamos, ó Mãe...  
 Gm7 C7 F  
 Te coroamos, ó Mãe, Nossa Rainha...

# HINO DE NOSSA SENHORA DO DESTERRO

Flauta Doce

Pe. Ney Brasil

Chords: F, A, C, Dm, Am, Bb, C, F, Dm, C, Bb, F/A, Dm, Bb, C, F, Refrão, F7, Bb, Gm, Am, Dm, Gm, C7, F, Bb, F.

Measure numbers: 4, 7, 10, 13.

Instruction: D.C. ao A

# O POVO DE DEUS

Hino

Arr.  
Jorge Nobre

Flauta Doce

# HINO DE SÃO VICENTE

## Flauta Doce

D G D G D

6 A7 D 1. A 2. D7 G A

12 F#m Bm Em A D Bm Em

19 A D G A **D.C. al Fine**

# HINO DE SÃO VICENTE

## Refrão:

D G D G  
São Vicente, amigos dos pobres,  
D A7 D  
Amigo da gente, amigo de Deus!

D7 G A F#m Bm Em A7 D  
1. Coração humilde, sem marcas de ambição. Sempre ajudando seu irmão.

D7 G A F#m Bm Em A7 D  
2. Coração que acolhe, o pobre e o pecador. Cheio de ternura e amor.

# ANJOS DE DEUS

Padre Marcelo Rossi

Flauta Doce

Edição: Jorge Nobre  
Ipu-Ce/Março de 2012

5

10

14

18

F C  
Se acontecer um barulho perto de você  
Bb  
É um anjo chegando para receber  
Dm C  
Suas orações e leva-las a Deus  
F C  
Então abra o coração e comece a louvar  
Bb  
Sinta o gozo do céu que se derrama no altar  
Dm C  
Que um anjo já vem com a benção nas mãos

F C  
Quando os anjos passeiam a igreja se alegra  
Bb  
Ela canta, ela chora, ela ri e congrega  
Dm C  
Abala o inferno e dissipa o mal  
F C  
Sinta o vento das asas dos anjos agora  
Bb  
Confia irmão pois é a tua hora  
Dm C  
A benção chegou e você vai levar

## Refrão:

F C  
Tem anjos voando neste lugar  
Bb  
No meio do povo e em cima do altar  
Dm C  
Subindo e descendo em todas as direções  
F C  
Não sei se a igreja subiu ou se o céu desceu  
Bb  
Só sei que está cheio de anjos de Deus  
C F  
Porque o próprio Deus está aqui

# A BARCA

Flauta Doce

Padre Zezinho

1 C G7 Am C7

5 Dm Dm7 G7

9 C G7 C C7

13 F G7 Em Am

17 Dm G7 C C7

21 F G7 C Am

25 Dm G7 C

# FAZ UM MILAGRE EM MIM

Flauta

Regis Danese

F C/E D m7/9 B $\flat$  F/A

*p*

6 C/E D m7/9 B $\flat$ /D F/A B $\flat$

11 F/A B $\flat$  F/A G m G m7 E $\flat$  B $\flat$ /D C/E

17 F C/E D m7/9 B $\flat$  C F

*mf*

21 C/E D m B $\flat$  B $\flat$ /C

25 1. F 2. F C/E D m7/9 B $\flat$

29 C F/A C/E D m

33 B $\flat$  C F D m B $\flat$  B $\flat$ /C F 9 *Fim*

*rit....* 3

# OVER THE RAINBOW

## ARCO-ÍRIS

Flauta Doce

Harold Arlen

Chords: F, Am, F, B $\flat$ , F, Dm, B $\flat$ , F, D7, Gm, C7, 1. F, C, 2. F, F, Gm7, C7, Dm6, C7, F, G7, C, C7.

# VALSA DA DESPEDIDA

Flauta Doce

Robert Burns

Chords: F, Gm, C7, F, F7, B $\flat$ , F, Gm, A7, Dm, B $\flat$ , C, F, F, Gm, C7, F, F7, B $\flat$ , F, Gm, A7, Dm, B $\flat$ , C, F, 1., 2.

# DESPEDIDA

Flauta Doce

Roberto & Erasmo Carlos

1 D D7+ D6 D7+

5 D D7+ Em7 A7

9 Em A7

13 D D7+ D6 D7+

19 D D7+ D6 D7+

23 D D7 G

27 G D B7

31 Em7 A7 D D7+ D6 D7+

# COMO É GRANDE O MEU AMOR POR VOCÊ

Flauta Doce

Roberto Carlos

3 G Am7 D7 G Bm

9 Am7 D7 G Am7 D7

15 G Bm Am7 D7 G

21 Am7 D G7+ Em Am7 D7

27 G *g<sup>b</sup>* Am7 D7 G7+ Em

33 A D7 Am7 D

39 G Bm Am7 D G

44 Am7 D G

*Rall. . . . .*

# AMIGOS PARA SEMPRE

Flauta Doce

José Carreras

Eu não tenho nada pra dizer  
você parece, no momento até saber  
como eu estou sofrendo  
vem, veja através dos olhos meus  
a emoção que sinto em estar aqui  
seguir seu coração e amando

Amigos para sempre é o que nós iremos ser  
na primavera ou em qualquer das estações  
nas horas tristes nos momentos de prazer  
amigos para sempre

Você pode estar longe, muito longe sim  
mas por te amar sinto você perto de mim  
e o meu coração contente  
não nos perderemos, não te esquecerei  
você é minha vida, tudo que eu sonhei  
ligues para mim um dia

Amigos para sempre é o que nós iremos ser  
na primavera ou em qualquer das estações  
nas horas tristes nos momentos de prazer  
amigos para sempre

# A CASA

Flauta Doce

Vinicius de Moraes

Chords: F, C, G7, C, F, C, G7, C, F, C, G7, C, C, G7, C, F, C, G7, C.

# ASA BRANCA

Flauta Doce

Luiz Gonzaga e Humberto Teixeira

# A VOLTA DA ASA BRANCA

Flauta Doce

Luiz Gonzaga e Humberto Teixeira

# EU SÓ QUERO UM XODÓ

Flauta

Autores:  
DOMINGUINHOS/ANASTACIA

# ASSUM PRETO

Flauta Doce

Humberto Teixeira / Luiz Gonzaga

*Introd.* Gm Dm A7

4 Dm Dm9 *Voz*

7 Dm D Gm

14 Gm Dm

19 A7 Dm D7

23 Gm Dm A7 Dm

30 Gm Dm A7

33 Dm Dm9 *Fim*

# A Vida de Viajante

Flauta doce

Xote

Luiz Gonzaga e Hervê Cordovil

1. F 2. F Dm Gm C7 F

9 G7 C7 F Eb F C7

15 Am C7 F D7 Edim F#dim Gm C7 F D7 G7 C7 F

23 F6 C Eb Dm F6 C Bb F C7 F Dm

31 Gm C7 F G7 C7 F F Dm

37 Gm C7 F G7 C7 1. F 2. F

**D.S. al Coda**

# SÓ O FILÉ

Flauta Doce

Luiz Fidélis

Chord symbols: G, Am, D7, G, A, D7, G, G, C, G, C, D7, G, F, G, D7, G.

Measure numbers: 5, 10, 15, 20, 24.

The score concludes with **D.C.** (Da Capo).

# QUADRILHA JUNINA - 01

Flauta Doce

D. P.

Chord symbols: G, D, G, D, D7, G, D, G, D, D7, G, G, C, D, G, Em, Am, D, G, C, D, G, G7, C, D, 1. G, 2. G, G, D, D7, G, D, D7, G, D, D7, G, D7, G, D7, G, D7, G, D7, 1. G, 2. G, G, D, G, D7, G, G, D, G, D7, 1. G, 2. G, Ao

# MY WAY

Flauta Doce

J. Revaux/C, François/G. Thibaut/Paul Anka

4

9

14

19

23

27

D.S. al Coda

F

F7+

Cm

D7

Gm

Gm7

C7

F

F

F7

B $\flat$

B $\flat$ m

F

C7

B $\flat$

F

1. C7

2. C7

F

C7

B $\flat$

F

C7

A7

Dm

Gm7

C7

B $\flat$

F

C7

F

# I JUST CALLED TO SAY I LOVE YOU

Flauta Doce

Stivie Wonder

9 C7+ C C7+ C

17 Dm7+ Dm Dm7+ Dm

25 Dm7+ Dm G7 1. C

34 2. C F G Am C

45 F G Em C

53 F G Am C

61 F G C

68 1. 2. D.S. al Coda A<sup>b</sup>

75 B<sup>b</sup> C

# Hey

Flauta Doce

Julio Iglesias / M. Balducci

Chords indicated in the score:

- Staff 1: F, F7M
- Staff 2: F6, Gm
- Staff 3: Bb, Gm
- Staff 4: C7, F, Bb/C, F, Cm, F
- Staff 5: Bb, F
- Staff 6: Gm, C7, F, Cm, F7
- Staff 7: Bb, F
- Staff 8: Gm, C7, C5+, Ao
- Staff 9: C7, F, Bbm, F, F9

# YESTERDAY

Flauta Doce

Johnn Lennon / Paul McCartney

C E7 Am Am7 F G7

5 C Am D F C E E7 Am G F

10 G C C7 E E7 Am G F G G7

15 C Am D F C9

D.C. al Coda

Rall. . . . .

# HEY JUDE

Flauta Doce

Johnn Lennon / Paul McCartney

21 C G G7 C C7 F G7

28 C G7 C C C7 F C/E

34 Dm G/B C G/B C C7

40 G7 C G7

D.S. al Coda

dim.

# QUANDO TE VI

Flauta Doce

Beto Guedes

Chords: D, D<sup>#</sup>dim, Em, Gm, D, F<sup>#</sup>m, Fm, Em, A, D, Bm, Em, A, D, D7, G7+, Gm6, D, B7, Em, Em7+, A, A(5+), D, D<sup>#</sup>dim, Em, Gm, D, F<sup>#</sup>m, Fm, Em, A, D, Em, A, D.

Performance instructions: *Glissando*, *D.S. al Fim*, *Fim*.

Measure numbers: 5, 9, 13, 17, 21, 25, 28.

Rehearsal marks: 1., 2.

Trills: 3 (measures 10, 11, 12, 14, 15, 16, 22, 23, 24, 26, 27).

# ROMARIA

Flauta Doce

Renato Teixeira

**Moderato**

F Dm F Dm

6 F Dm Em A Dm

11 G° F Gm Dm A7 Dm

17 D7 Gm C7 F A Dm

22 Gm C7 F F

1. 2.

# VALSINHA

Flauta Doce

Chico Buarque

**Moderato**

29 D7 Gm Am5-

35 D7 Gm G7 G9 Cm

41 A7 D7 Cm

47 Gm A5- D7 Gm

1. 2.

# ROMEU E JULIETA

Flauta Doce

Tchaikovsky

**Maestoso**

Am F C

5 Dm Am Em F

9 Dm G Am F E Am

14 C G Dm Am

19 B $\flat$  Am Em Am

23 F G Dm

27 Am Em F

30 Dm G Am F Em Am

# CASINHA BRANCA

Flauta Doce

Gilson

- Staff 1: F, Bb, F
- Staff 2: Bb, F, Bb, C
- Staff 3: C7, F, Bb, F
- Staff 4: Bb, F, Bb, C7
- Staff 5: F7, Bb, C, Am
- Staff 6: Dm, Gm, C7, F
- Staff 7: F7, Bb, C7, F
- Staff 8: Dm, C#7, C7, F

# TODO AZUL DO MAR

Flauta Doce

Lô Borges

Chords: G7+, C7+, E7sus, Bm, G/B, C, G/B, Am, Dsus, D, G7+, C7+, E7sus, Bm, G/B, C, G/B, Am, Dsus, D, Bm, G/B, G/C, C7+, G/B, Am, B7, Em7, Em, A7, Dsus, D, C7+, Bm, G/B, G/C, C7+, G/B, Am, B7, Em7, Em, A7, Dsus, D, D/G.

# BESAME MUCHO

Flauta Doce

Consuelo Velasquez

- Staff 1: Dm, Gm, Dm, Gm, Dm, Ddim, Gm, D/F#
- Staff 2: Gm, D/A, Bb, A7, Dm
- Staff 3: Adim, D7, Gm, E, A
- Staff 4: Dm, Dm/C, 1. Bdim, Bb, A, A7, 2. Bb, A7
- Staff 5: Dm, D7, Gm, Dm
- Staff 6: A7, Bb, D7, Gm, Dm
- Staff 7: Bdim, Bb, A, A7, D.S. al Coda, Dm
- Staff 8: Dm, Dm/C, Bb, A7, Dm, dim.

# ALL OFF ME

Flauta Doce

Watashi-Wa

C E7

5 A7 A7b9 Dm7

9 Bm7 E7 Am7

13 D7 Dm G7

17 C E7

21 A7 A7b9 Dm7

25 F F#7dim C/G A7

29 Dm7 G7 Db C

# SEALED WITH A KISS

Gravação de Luan & Vanessa

Flauta Doce

Gary Geld / Peter Udell

Chords: Dm, G, Gm, Dm, Gm, C, F, D7, Gm, C, A, Dm, Gm, A7, Dm, Dm, G, G, Dm, Gm, Dm, Gm, C, F, D7, Gm, C, Dm, Gm, C, Dm, Dm, Dm, Coda

1. Dm, 2. Dm

D.S. al Coda

# TEMA do TITANIC

Flauta Doce

My Heart Will Go On

Celine Dion

# 9ª SINFONIA DE BETHOVEN

# Carruagen de Fogo

Flauta Doce

Vangelis

# BLUE MOON

Flauta Doce

Richard Rodgers / Lorenz Hart

1. 2.

5 9 13 17

C Am Dm G7 C Am

Dm G7 C Am Dm G7 C Am

Dm G7 C C7 F G7 C C7

Dm G7 C C7 Fm B $\flat$  E $\flat$

G D7 Dm G7 C Fm C

**D.S. al Coda**

# DOLLANES MELODY

Flauta Doce

Arr.: Jorge Nobre

7

15

21

27

33

41

Chords: G, B m, C, D, G, B m, C, D, G, B m, D, E m, F# m, G

Repeat sign, Blue S symbol, First ending bracket (1), Second ending bracket (2), Blue S symbol &

# WHAT A WONDERFUL WORLD

Flauta Doce

Luis Armstrong

**Moderato**

6 Gm F A7 Dm

10 Db Bbm C7 F Dm Gm C7 1.

18 2. F Gm C7

24 F Gm C7

28 F Dm Am Dm

33 Am Dm D7 Gm C7 C7 D.S. al Coda

40 F Dm Gm C7 F

47 C7 F

# FICO ASSIM SEM VOCÊ

Flauta

Adriana Calcanhoto

Chords: G, Bm, C, D7, G, Bm, C, D7, C, D7, Ebdim, Em, A7, D, D7, Em, Bm, C, G, Bm, Em, Bm, C, D, D7, D7.

1. 2.

**A**

18

22

26

**D.C. al Coda**

32

Ao **A** ad. Libittum

# GATINHA MANHOSA

Flauta Doce

Roberto e Erasmo Carlos

**A** F Dm B $\flat$  C7 F

6 Dm B $\flat$  C7 Cm F7 B $\flat$

12 B $\flat$ m Am Dm Gm C7 **B** F Dm

19 B $\flat$  C7 F Dm B $\flat$  C7

25 Cm F7 B $\flat$  B $\flat$ m Am

30 Dm Gm B $\flat$ m Am Dm Gm F $\sharp$  F

38 **C** Dm F Dm F Dm F 1. C7 2. Dm F

# Garota de Ipanema

Flauta Doce

Tom Jobim

Introdução

Chords: G7+, A7, Am7, D7(9), G7+, C/D, G7+, G#7+, C#7, G#m7, E7, Am, F, Bm, E7, Am, F7+, G7+, A7, Am7, D7(9), G7+, G#7+, G7+, G#7+, G7+

# LA BARCA

Flauta Doce

Roberto Cantoral

C D° Dm G7 C Dm

5 C D° Dm G7 C E

9 Am E Am G

13 F E

17 F Fm Em A7

21 Dm G Em B $\flat$  A

25 Dm Fm Em A7

29 Dm G7

32 1. C 2. C

# AQUARELA

Flauta Doce

Toquinho e Vinícius de Moraes

- Staff 1: G, Bm, C, C/D
- Staff 2: G, Bm, C, C/D
- Staff 3: Em, Em7+, C7+, F
- Staff 4: G, Bm, C, C/D, G
- Staff 5: G, Bm, C, C/D, G, Bm
- Staff 6: C, C/D, G, B7, Em
- Staff 7: A7, D7, D7 (with first and second endings), G, G
- Staff 8: Bm, C, C/D, G
- Staff 9: Bm, C, C/D, G
- Staff 10: Bm, C, C/D, G

# NÃO QUERO VER VOCÊ TRISTE

Flauta Doce

Roberto Carlos / Erasmo Carlos

Dm G7 Dm G7 C/E E<sup>b</sup>

5 Dm G7 Dm G7 C F C

9 Dm G7 Dm G7 C/E E<sup>b</sup>

13 Dm G7 Dm G7 C C7

17 F Fm Em A7

21 D7 Fm G7

25 Dm G7 Dm G7 C/E E<sup>b</sup>

29 Dm G7 Dm G7 C C7

33 F Fm Em A7

37 D7 Fm G7 C

*Rall. . . . .*

# LUZES DA RIBALTA

Flauta Doce

Charles Chaplin e J. Parsons

1. C

2. C

# Manuela

Flauta Doce

Julio Iglesias

- Staff 1: F, F6, F, Gm
- Staff 2: Bb, Gm, C7, F, F6
- Staff 3: F, F6, F, Gm
- Staff 4: Bb, Gm, C7, F, F6
- Staff 5: F, F7, Bb
- Staff 6: Bb, F6, F, C7
- Staff 7: F, Gm, C7, F

# A Viagem

Roupa Nova

Flauta Doce

Cleberson Horsth e Aldir Blanc

Em B7/Eb G/D A/C#

5 Am G 1. A7 D7

9 2. A7 D7 G C

13 Am D4 D7 G Am D7

17 Em 1. D7 2. D7 G **D.S. al Coda**

22 G Em Am D Bm Em 1. D7 2. D7 G *dim.*

# CARINHOSO

Flauta Doce

Pixinguinha

Chords: D<sup>b</sup>7, F, D7, G7(9), C7, F, B<sup>b</sup>m6, F

6 F F5+ F6 F5+ F F5+ F6 F7 Am Am5+ Am6 Am5+

12 Am Am5+ Am6 Am7 Dm7 G7(9) C7(9) F7 B<sup>b</sup>7M Adim Gm7

18 G7(9) G7/D D<sup>b</sup> C7 F Gm7 Gm7(b) 1. F 2. F E7 Am Am/G

24 Dm/F E7 Am Am/G F C/G Em7 D7 G7(9)

29 C D<sup>b</sup>7/A<sup>b</sup> Gm7 C7 F E7 E7/G<sup>#</sup>

35 Gm7 C7 F Em7(b5) A7 Dm A7(b13) Dm7/F F<sup>#</sup>

41 Gm7 D7/F<sup>#</sup> Gm B<sup>b</sup>m7 F F<sup>#</sup> Gm7 C7

45 F F5+ F6 F5+ F F5+ F6 F5+ F G7(9) C7 C7(9,4) F6

D.S. al Coda

# UM NOVO TEMPO

Flauta Doce

Ivan Lins

Chords and markings:

- Staff 1: G, G9, G7+(9), G7, F/G
- Staff 2: C9/E, G7+, Bm7, Em7(9)
- Staff 3: Am7, F#m7, B7, Em7
- Staff 4: 1. C#m7(b5), C/D; 2. C#m7(b5), D/C, C9/E, Fim
- Staff 5: C/D, C7+, C/D, C7+
- Staff 6: G/B, E7(4), E7, A/G, B7+, E/B
- Staff 7: B7+, E/B, D7+, C/D, G

D.C. 3x e Fim

# SÍTIO DO PICA-PAU AMARELO

Gilberto Gil

Flauta

# YELLOW SUBMARINE

Flauta Doce

John Lennon & Paul McCartney

# GIVE PEACE A CHANCE

Flauta Doce

John Lennon & Paul McCartney

# A PRAÇA

Marcha Lenta

Carlos Imperial

Flauta Doce

# BOM NATAL

Flauta Doce

D. R.

C Dm Em F G7 C

7 Dm Em F G F Em

13 Dm G Dm Em B7 Em

19 F Em Dm G G7 C

Quero ver você não chorar  
Não olhar pra traz, nem se arrepender do que faz  
Quero ver o amor vencer  
Mas se a dor nascer, você resistir e sorrir  
Se você pode ser assim tão enorme assim eu vou crer

Que o natal existe, que ninguém é triste  
Que no mundo ha sempre amor  
Bom Natal, Um Feliz Natal  
Muito Amor e Paz pra voces  
Prá vocês.

# NOITE FELIZ

Flauta Doce

F. Gruber

25 C G7

31 C F C

37 F C G7

43 C G7 C

# Então é Natal

Flauta Doce

John Lennon

6

11

17

23

1. C D7 2. C

## Então é Natal

John Lennon

Então é Natal e o que você fez ?  
O ano termina e nasce outra vez  
Então é Natal a festa cristã  
do velho e do novo do amor como um todo  
Então, bom Natal e um ano novo também  
que seja feliz quem souber o que é o bem

Então é Natal pro enfermo e pro são  
pro rico e pro pobre num só coração  
Então, bom Natal pro branco e pro negro  
amarelo e vermelho pra paz, afinal  
Então, bom Natal e um ano novo também  
que seja feliz quem souber o que é o bem

# Natal das Crianças

Flauta Doce

Autor: Blecaute

Chords indicated above the staff: F, Gm, C7, F, Gm, F, C7, F, F/A, C7/Bb, C7, F, 1. D7, Gm, C7, F, 2. D7, Gm, F, C7, F.

# Natal das Crianças

Natal, Natal das crianças, Natal da noite, de luz!  
Natal da estrela guia, Natal do Menino Jesus!

Blim blão, blim blão, blim blão  
Bate o sino da matriz  
Papai, mamãe rezando  
Para o mundo ser feliz

Blim blão, blim blão, blim blão  
O Papai Noel chegou  
Também trazendo presentes  
Para'c Vovô e'q Vovô

# O VELHINHO

Flauta Doce

De: Otávio Filho

# Boas Festas

Flauta Doce

De: Assis Valente

Anoiteceu, o sino gemeu; a gente ficou, feliz a rezar.  
 Papai Noel, vê se você tem, a felicidade prá você me dar.

Eu pensei que todo mwpf q  
 Hqsse filho de Papai Noel.  
 Bem assim felicidade,  
 Gw'r gpugk's wg'hosse uma  
 Drincadeira de papel.

Já faz tempo que pedi,  
 O cu'q'o gw'Rcr ck'P qgn'p̄ qvem.  
 Com certeza já morreu ou então felicidade  
 | 'Drinquedo que não tem.

# Jingle Bells

Flauta Doce

James Pierpont (1882–1893)

7

13

17

21

25

29

Hoje a noite é bela Juntos eu e ela  
Vamos a capela Felizes a rezar.  
Ao soar o sino Sino pequenino  
Vem o Deus-Menino Nos abençoar.

Bate o sino pequenino sino de Belém  
Já nasceu o Deus menino para o nosso bem!  
É Natal, é Natal sininhos de luz!  
Replicai, badalai que nasceu Jesus!

Bate o sino pequenino sino de Belém  
Já nasceu o Deus menino para o nosso bem!  
Paz na Terra pede o sino alegre a cantar!  
Abençoe, Deus Menino sempre o nosso lar!

# NATAL DE JESUS

Flauta Doce

J. Acácio Santana

## REFRÃO:

A noite enquanto a cidade sonhava  
No céu a luz de uma estrela brilhava  
E os Anjos anunciavam hoje é Natal de Jesus!

**1**

A noite ficou tão clara  
Tão clara como de dia  
Na gruta Jesus Menino  
Humilde e pobre nascia

**2**

No campo junto aos rebanhos  
Alguns pastores dormiam  
Mas acordaram com os anjos  
Que glória a Deus repetiam

**3**

E foi assim que nasceu  
Um Rei de toda esperança  
Nos braços da mãe Maria  
Em forma de uma criança

":  
":  
":  
":  
":  
":  
":

# JANTAR PRA JESUS

Flauta Doce

De Lucas & Luciano

**A** G C G D7

5 G C G D7 G

**B** G C Bm Am G

15 C G D7 G

19 C Bm Am G

23 C G D7 G

**C** G D D7 G

32 D D7 G

# HINO DE SÃO FRANCISCO

Flauta Doce

D.P.

C G7 C G7 C

9 C Am Dm Em D7 G

17 G G7 C C B B<sup>b</sup> A7 Dm G

26 F C G7 1. C 2. C

# HINO DE SÃO SEBASTIÃO

Moderato C F C Dm F B<sup>b</sup> F

44 G7 C Dm B<sup>b</sup> F G7 1, 2, 3, 4. C 5. C<sup>9</sup>

# HINO DO IPU

Flauta Doce

Zezé do Vale

Introd. A7 Dm G7 C Am E7 Am Fim

9 Am E7

17 Am

25 A7 Dm

33 Am E7 Am

41 G F C Am G

49 F F#° Em D7 G

57 G F C Am G

65 F E° A7 F G7 C

D.C. e Fim

# HINO NACIONAL BRASILEIRO

Flauta Doce

Letra: Joaquim Osório Duque Estrada  
Música: Francisco Manoel da Silva

# BATATA QUENTE

(Baião)

Flauta

Jorge Nobre

# CORNETAS

## PARA SEMANA DA PÁTRIA

Trompete B $\flat$

Jorge Nobre

# TABELA DE DIGITAÇÃO – FLAUTA DOCE SOPRANO - GERMÂNICA

Prof. Jorge Nobre

DO DO# RE RE# MI FA FA# SOL SOL# LA LA#  
REb REb Mib SOLb LAB Sib

SI DO DO# RE RE# MI FA FA# SOL SOL# LA  
REb Mib SOLb LAB

LA# SI DO DO# RE DO DO# RE RE# MI SI 2  
Sib REb Mib

.....

# ORAÇÃO DO ARTISTA

Senhor! Tu que és o maior dos artistas,  
fonte das mais belas inspirações,  
abençoa o meu talento e as minhas obras.  
Maravilhoso é o dom que me deste na louvada  
missão de servir-te com alegria, e de exercer o  
meu trabalho com amor e dedicação.

Por isso agradeço-te  
por permaneceres sempre comigo.  
Mesmo incompreendido ou diante de desafios,  
quero sustentar em minha vocação  
a energia de vencer e realizar meus projetos  
no imenso cenário da vida.

Dá-me equilíbrio entre a razão e a emoção,  
humildade e sabedoria para me aperfeiçoar.  
Inspira-me, ó Mestre, à criação do novo e do belo.

Protege, também, todos os artistas  
em suas carreiras e gêneros.

Faze com que minhas obras contribuam  
para a construção de teu Reino  
e que eu prospere, seguindo teus desígnios,  
pelos caminhos gloriosos da arte.

Amém!

# Oração do Músico

Deus todo-poderoso, que nos destes a vida, os sons da natureza, o dom do ritmo, do compasso e da afinação das notas musicais, dá-nos a graça de conseguir técnica aprimorada em nossos instrumentos a fim de que possamos exteriorizar nossos sentimentos através dos sons.

Permiti, Senhor, que os sons por nós emitidos sejam capazes de acalmar nossos irmãos perturbados, de curar doentes e de animar os deprimidos e sejam brilhantes como as estrelas e suaves como o veludo.

Permiti, Senhor, que todo ser que ouvir o som dos nossos instrumentos sintá-se bem e presinta a vossa presença.

# É PRECISO SABER VIVER

Flauta Doce

Roberto Carlos

4

6

8

11

16

D.C.

Quem espera que a vida, Seja feita de ilusão  
Pode até ficar maluco, Ou morrer na solidão  
É preciso ter cuidado, Pra mais tarde não sofrer  
É preciso saber viver

Toda pedra no caminho, Você pode retirar  
Numa flor que tem espinhos, Você pode se arranhar  
Se o bem e o mal existem, Você pode escolher  
É preciso saber viver

(refrão)

É preciso saber viver  
É preciso saber viver  
É preciso saber viver  
... Saber viver

... Saber viver

**Dedico este trabalho a minha família e a todos os meus alunos.**

- 
- 
- 
- 
- 
- 

.....Í C`GYb\ cf`f`a Yi `DUghcfžY`bUXU`a Y`ZJHfzÍ`

**STUDIO NOBRE**