

Allemande

Trumpet I in C

Johann Hermann Schein

(1586 - 1630)

Edited by Jay Lichtmann

Allegro $\text{♩} = 80$

f/p

mf/f

mp/ff

Allemande

Trumpet 2 in C

Johann Hermann Schein

(1586 - 1630)

Edited by Jay Lichtmann

Allegro $\text{♩} = 80$

4

12

20

Allemande

Trombone I

Johann Hermann Schein

(1586 - 1630)

Edited by Jay Lichtmann

Allegro $\text{♩} = 80$

f/p

4

mf/f

12

mp/ff

20

Allemande

Trombone 2

Johann Hermann Schein

(1586 - 1630)

Edited by Jay Lichtmann

Allegro $\text{♩} = 80$

4

12

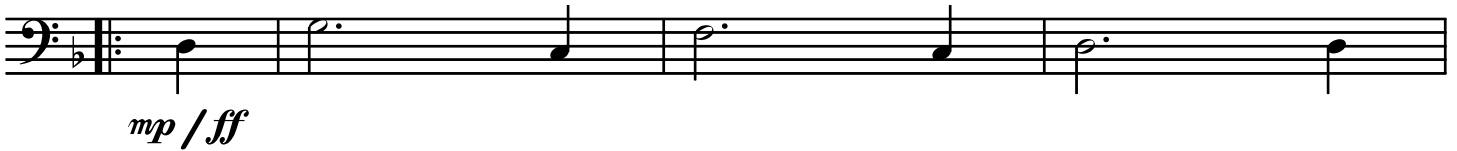

20

Allemande

Horn in F

(Substitute for Trombone 1)

Johann Hermann Schein

(1586 - 1630)

Edited by Jay Lichtmann

Allegro $\text{♩} = 80$

