

ANOS 60

(Cândida, Menina Linda, Era um Garoto ...)

Score

Adaptação: Jorge Nobre

© Edição : Jorge Nobre / Ipu-Ce. Abril de 2010

jorgenobredosax.blogspot.com

ANOS 60

2

The musical score is arranged in a standard orchestral layout. The instruments and their parts are as follows:

- B^b Cl. 2 (B-flat Clarinet 2):** Part 2, contains a harmonic accompaniment.
- A. Sx. 1 (Alto Saxophone 1):** Part 1, contains rests.
- A. Sx. 2 (Alto Saxophone 2):** Part 2, contains rests.
- T. Sx. (Tenor Saxophone):** Part 1, contains a melodic line.
- B. Sx. (Baritone Saxophone):** Part 1, contains a melodic line.
- B^b Tpt. 1 (B-flat Trumpet 1):** Part 1, contains rests.
- B^b Tpt. 2 (B-flat Trumpet 2):** Part 2, contains rests.
- Tbn. 1 (Trombone 1):** Part 1, contains a melodic line with a *Solo* marking.
- Tbn. 2 (Trombone 2):** Part 2, contains rests.
- Euph. (Euphonium):** Part 1, contains a melodic line with a *Solo* marking.
- Tuba:** Part 1, contains a rhythmic accompaniment.

12

Fl.

B \flat Cl. 1

B \flat Cl. 2

A. Sx. 1

A. Sx. 2

T. Sx.

B. Sx.

12

Hn.

B \flat Tpt. 1

B \flat Tpt. 2

Tbn. 1

Tbn. 2

Euph.

Tuba

12

D. S.

ANOS 60

4

- Fl. (Flute)
- B \flat Cl. 1 (B-flat Clarinet 1)
- B \flat Cl. 2 (B-flat Clarinet 2)
- A. Sx. 1 (Alto Saxophone 1)
- A. Sx. 2 (Alto Saxophone 2)
- T. Sx. (Tenor Saxophone)
- B. Sx. (Baritone Saxophone)
- Hn. (Horn)
- B \flat Tpt. 1 (B-flat Trumpet 1)
- B \flat Tpt. 2 (B-flat Trumpet 2)
- Tbn. 1 (Trombone 1)
- Tbn. 2 (Trombone 2)
- Euph. (Euphonium)
- Tuba
- D. S. (Double Bass)

24

Fl.

B \flat Cl. 1

B \flat Cl. 2

A. Sax. 1

A. Sax. 2

T. Sax.

B. Sax.

Hn.

B \flat Tpt. 1

B \flat Tpt. 2

Tbn. 1

Tbn. 2

Euph.

Tuba

D. S.

24

2

2

2

ANOS 60

6

30

Fl.

B \flat Cl. 1

B \flat Cl. 2

A. Sax. 1

A. Sax. 2

T. Sax.

B. Sax.

Hn.

B \flat Tpt. 1

B \flat Tpt. 2

Tbn. 1

Tbn. 2

Euph.

Tuba

D. S.

30

2

2

2

The musical score is arranged in two systems. The first system includes Flute (Fl.), Clarinet 1 (B♭ Cl. 1), Clarinet 2 (B♭ Cl. 2), Saxophone 1 (A. Sx. 1), Saxophone 2 (A. Sx. 2), Saxophone 3 (T. Sx.), and Saxophone 4 (B. Sx.). The second system includes Horn (Hn.), Trumpet 1 (B♭ Tpt. 1), Trumpet 2 (B♭ Tpt. 2), Trombone 1 (Tbn. 1), Trombone 2 (Tbn. 2), Euphonium (Euph.), Tuba, and Double Bass (D. S.). The score begins at measure 36. A key signature change to one sharp (F#) occurs at measure 37. A section marked 'B' in a box starts at measure 41. The drum part (D. S.) features a pattern of quarter notes with a double bar line and a '2' above it at measures 37, 41, and 45. The saxophone parts play a melodic line with eighth and sixteenth notes, while the brass instruments provide harmonic support with chords and sustained notes.

ANOS 60

8

42

Fl.

B \flat Cl. 1

B \flat Cl. 2

A. Sx. 1

A. Sx. 2

T. Sx.

B. Sx.

Hn.

B \flat Tpt. 1

B \flat Tpt. 2

Tbn. 1

Tbn. 2

Euph.

Tuba

42

D. S.

2

2

2

48

Fl.

B \flat Cl. 1

B \flat Cl. 2

A. Sax. 1

A. Sax. 2

T. Sax.

B. Sax.

Hn.

B \flat Tpt. 1

B \flat Tpt. 2

Tbn. 1

Tbn. 2

Euph.

Tuba

D. S.

48

2

2

2

ANOS 60

10

54

Fl.

B \flat Cl. 1

B \flat Cl. 2

A. Sax. 1

A. Sax. 2

T. Sax.

B. Sax.

Hn.

B \flat Tpt. 1

B \flat Tpt. 2

Tbn. 1

Tbn. 2

Euph.

Tuba

54

D. S.

2

2

2

60

Fl.

B \flat Cl. 1

B \flat Cl. 2

A. Sax. 1

A. Sax. 2

T. Sax.

B. Sax.

Hn.

B \flat Tpt. 1

B \flat Tpt. 2

Tbn. 1

Tbn. 2

Euph.

Tuba

D. S.

60

2

2

2

ANOS 60

12

66

Fl.

B \flat Cl. 1

B \flat Cl. 2

A. Sx. 1

A. Sx. 2

T. Sx.

B. Sx.

Hn.

B \flat Tpt. 1

B \flat Tpt. 2

Tbn. 1

Tbn. 2

Euph.

Tuba

66

D. S.

2

2

2

72

Fl.

B \flat Cl. 1

B \flat Cl. 2

A. Sax. 1

A. Sax. 2

T. Sax.

B. Sax.

Hn.

B \flat Tpt. 1

B \flat Tpt. 2

Tbn. 1

Tbn. 2

Euph.

Tuba

D. S.

72

2

2

2

ANOS 60

14

78

Fl.

B \flat Cl. 1

B \flat Cl. 2

A. Sx. 1

A. Sx. 2

T. Sx.

B. Sx.

Hn.

B \flat Tpt. 1

B \flat Tpt. 2

Tbn. 1

Tbn. 2

Euph.

Tuba

D. S.

78

2

2

2

84

Fl.

B \flat Cl. 1

B \flat Cl. 2

A. Sax. 1

A. Sax. 2

T. Sax.

B. Sax.

84

Hn.

B \flat Tpt. 1

B \flat Tpt. 2

Tbn. 1

Tbn. 2

Euph.

Tuba

84

D. S.

2

2

2

ANOS 60

16

A green box with the letter 'C' is located above the Flute staff in measure 95. Red curved lines are drawn above the Clarinet 1 and Clarinet 2 staves in measure 95. Vertical blue lines are present at the beginning of measures 90, 91, 92, 93, 94, and 95.

96

Fl.

B \flat Cl. 1

B \flat Cl. 2

A. Sx. 1

A. Sx. 2

T. Sx.

B. Sx.

Hn.

B \flat Tpt. 1

B \flat Tpt. 2

Tbn. 1

Tbn. 2

Euph.

Tuba

D. S.

R-5 $^\circ$

3

3

3

96

96

ANOS 60

18

- Fl. (Flute)
- B \flat Cl. 1 (B-flat Clarinet 1)
- B \flat Cl. 2 (B-flat Clarinet 2)
- A. Sx. 1 (Alto Saxophone 1)
- A. Sx. 2 (Alto Saxophone 2)
- T. Sx. (Tenor Saxophone)
- B. Sx. (Baritone Saxophone)
- Hn. (Horn)
- B \flat Tpt. 1 (B-flat Trumpet 1)
- B \flat Tpt. 2 (B-flat Trumpet 2)
- Tbn. 1 (Trombone 1)
- Tbn. 2 (Trombone 2)
- Euph. (Euphonium)
- Tuba
- D. S. (Double Bass)

108

Fl.

B \flat Cl. 1

B \flat Cl. 2

A. Sax. 1

A. Sax. 2

T. Sax.

B. Sax.

Hn.

B \flat Tpt. 1

B \flat Tpt. 2

Tbn. 1

Tbn. 2

Euph.

Tuba

D. S.

108

2

2

2

114

Fl.

B \flat Cl. 1

B \flat Cl. 2

A. Sx. 1

A. Sx. 2

T. Sx.

B. Sx.

Hn.

B \flat Tpt. 1

B \flat Tpt. 2

Tbn. 1

Tbn. 2

Euph.

Tuba

D. S.

114

2

2

2

120

Fl.

B \flat Cl. 1

B \flat Cl. 2

A. Sx. 1

A. Sx. 2

T. Sx.

B. Sx.

Hn.

B \flat Tpt. 1

B \flat Tpt. 2

Tbn. 1

Tbn. 2

Euph.

Tuba

D. S.

120

2

2

2

ANOS 60

22

126

Fl.

B \flat Cl. 1

B \flat Cl. 2

A. Sax. 1

A. Sax. 2

T. Sax.

B. Sax.

Hn.

B \flat Tpt. 1

B \flat Tpt. 2

Tbn. 1

Tbn. 2

Euph.

Tuba

D. S.

126

2

2

2

- Fl. (Flute)
- B^b Cl. 1 (B-flat Clarinet 1)
- B^b Cl. 2 (B-flat Clarinet 2)
- A. Sax. 1 (Alto Saxophone 1)
- A. Sax. 2 (Alto Saxophone 2)
- T. Sax. (Tenor Saxophone)
- B. Sax. (Baritone Saxophone)
- Hn. (Horn)
- B^b Tpt. 1 (B-flat Trumpet 1)
- B^b Tpt. 2 (B-flat Trumpet 2)
- Tbn. 1 (Trombone 1)
- Tbn. 2 (Trombone 2)
- Euph. (Euphonium)
- Tuba
- D. S. (Double Bass)

138

Fl.

B \flat Cl. 1

B \flat Cl. 2

A. Sx. 1

A. Sx. 2

T. Sx.

B. Sx.

138

Hn.

B \flat Tpt. 1

B \flat Tpt. 2

Tbn. 1

Tbn. 2

Euph.

Tuba

138

D. S.

ANOS 60

(Cândida, Menina Linda, Era um Garoto ...)

Flauta 1 e 2

Adaptação: Jorge Nobre

ANOS 60

Flauta 1 e 2

2

59

65

71

77

83

89

95

101

106

111

116

ANOS 60

(Cândida, Menina Linda, Era um Garoto ...)

Requinta E \flat

Adaptação: Jorge Nobre

ANOS 60

Requinta

2

62

C

68

73

78

83

89

95

101

106

111

116

f

ANOS 60

(Cândida, Menina Linda, Era um Garoto ...)

Clarinete B \flat 1

Adaptação: Jorge Nobre

ANOS 60
Clarinete B \flat 1

2

76

82

86

91

96

101

106

111

116

121

126

131

f

ANOS 60

(Cândida, Menina Linda, Era um Garoto ...)

Clarinete B \flat 2

Adaptação: Jorge Nobre

ANOS 60
Clarinete B \flat 2

2

69

76

82

86

91

97

102

108

114

120

125

131

ANOS 60

(Cândida, Menina Linda, Era um Garoto ...)

Clarinete B \flat 3

Adaptação: Jorge Nobre

ANOS 60

Clarinete B \flat 3

2

67

73

79

86

91

97

102

108

114

120

125

131

ANOS 60

(Cândida, Menina Linda, Era um Garoto ...)

Sax Alto E \flat 1

Adaptação: Jorge Nobre

A

f

9

16

mf

23

29

B

36

42

48

54

59

66

ANOS 60

Sax Alto E♭ 1

2

72

78

83

86

91

96

102

107

111

116

121

f

ANOS 60

(Cândida, Menina Linda, Era um Garoto ...)

Sax Alto E \flat 2

Adaptação: Jorge Nobre

A

f

9

16

mf

23

29

B

36

42

48

54

3

60

66

9

ANOS 60

Sax Alto E \flat 2

2

ANOS 60

(Cândida, Menina Linda, Era um Garoto ...)

Sax Tenor B \flat 1

Adaptação: Jorge Nobre

ANOS 60
Sax Tenor B \flat 1

2

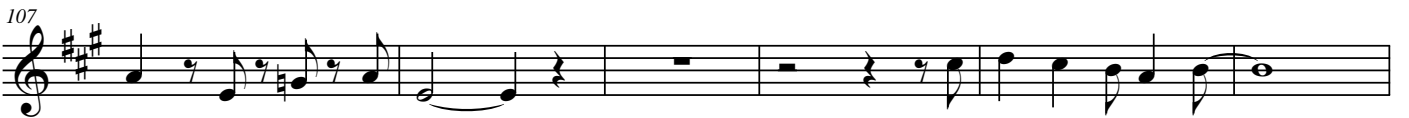

ANOS 60

(Cândida, Menina Linda, Era um Garoto ...)

Sax Tenor B \flat 2

Adaptação: Jorge Nobre

ANOS 60

Sax Tenor B \flat 2

2

64

70

77

83

87 C **12**

93

101 3

107

113

118

127

ANOS 60

(Cândida, Menina Linda, Era um Garoto ...)

Sax Barítono E \flat

Adaptação: Jorge Nobre

ANOS 60
Sax Barítono E♭

2

77

83

89

95 **C** 11

111

117

123

129

135

141

147 *f*

ANOS 60

(Cândida, Menina Linda, Era um Garoto ...)

Trompete B \flat 1

Adaptação: Jorge Nobre

ANOS 60

Trompete B \flat 1

56

62

66 **4** C **20** 3

71

77 **3**

83

87

91

95

99 *f*

ANOS 60

(Cândida, Menina Linda, Era um Garoto ...)

Trompete B \flat 2

Adaptação: Jorge Nobre

ANOS 60
Trompete B \flat 2

53

56

62

67 **C** **20** **3**

72

78 **3**

83

87

91

95 *f*

99

ANOS 60

(Cândida, Menina Linda, Era um Garoto ...)

Trompete B \flat 3

Adaptação: Jorge Nobre

ANOS 60
Trompete B \flat 3

2

53

56

62

67

C 20

72

78

83

87

91

95

99

ANOS 60

(Cândida, Menina Linda, Era um Garoto ...)

Horn in E \flat 1

Adaptação: Jorge Nobre

ANOS 60

Horn in E♭ 1

2

77

1 2 3 4 5

84

6 7 8

90

94

C

104

109

114

120

3

127

136

143

f

ANOS 60

(Cândida, Menina Linda, Era um Garoto ...)

Horn in E \flat 2

Adaptação: Jorge Nobre

A

f

6 *mp* 1 2 3 4 5 6 7 1 2

15 3 4 5 6 7 8

22 *mf*

29

35

B

41

47 1 2 3 4 5 6

54 1 2 3 4 5 6

62 7 8

ANOS 60

Horn in E \flat 2

68 1 2 3 4 5

75

80 1 2 3 4 5 6 7 8

88

94 C 4

104

109

115

122 3

130

139 *f*

ANOS 60

(Cândida, Menina Linda, Era um Garoto ...)

Horn in E \flat 3

Adaptação: Jorge Nobre

ANOS 60

Horn in E \flat 3

2

70 1 2 3 4 5

75

80 1 2 3 4 5 6 7 8

88

94 C 4

103

108

113

119 3

126

135

143 f

ANOS 60

(Cândida, Menina Linda, Era um Garoto ...)

Trombone 1

Adaptação: Jorge Nobre

Section A: Starts at measure 1 with a box labeled 'A'. The first measure has a dynamic marking of *f*. The section continues through measures 8, 13, 20, and 26. At measure 26, the dynamic marking changes to *mf*. A red slur is placed over measures 19 and 20. The section ends at measure 32.

Section B: Starts at measure 41 with a box labeled 'B'. This section is a continuous eighth-note pattern that continues through measures 47, 53, 59, and 65.

ANOS 60

Trombone 1

71

77

82

87

93

100

108

115

120

128

135

ANOS 60

(Cândida, Menina Linda, Era um Garoto ...)

Trombone 2

Adaptação: Jorge Nobre

ANOS 60
Trombone 2

2

74

78

84

89

94

102

112

117

123

131

136

ANOS 60

(Cândida, Menina Linda, Era um Garoto ...)

Trombone 3

Adaptação: Jorge Nobre

ANOS 60

Trombone 3

2

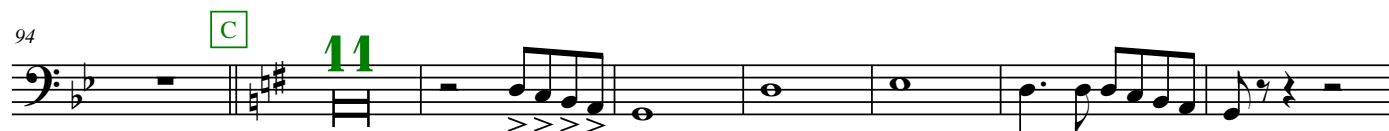

ANOS 60

(Cândida, Menina Linda, Era um Garoto ...)

Bombardino Bb

Adaptação: Jorge Nobre

ANOS 60

Bombardino Bb

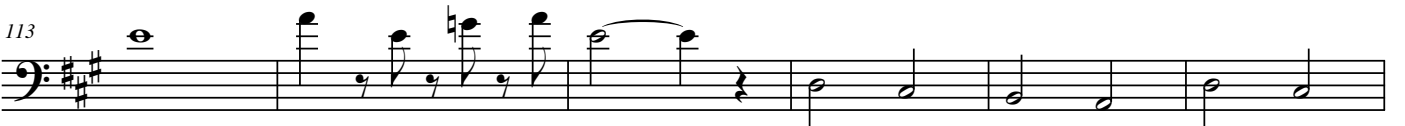
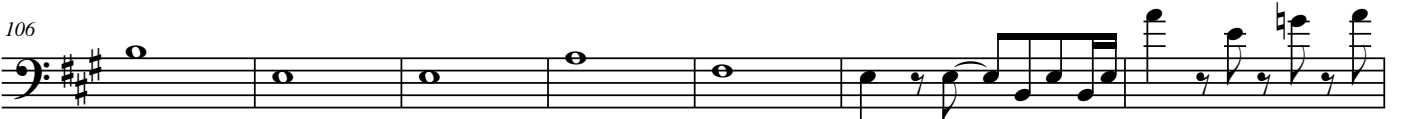
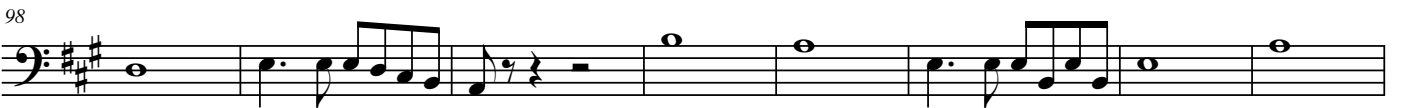
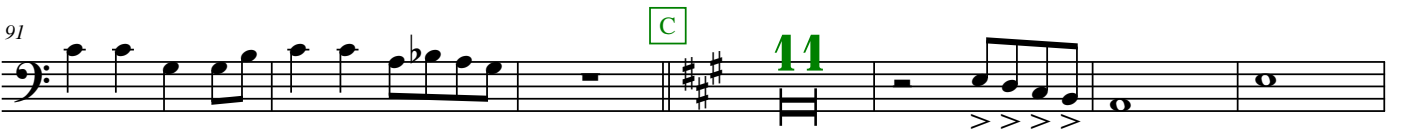
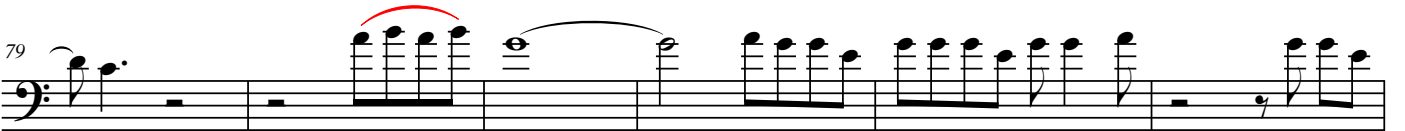

ANOS 60

(Cândida, Menina Linda, Era um Garoto ...)

Bombardino C

Adaptação: Jorge Nobre

A

f

8

13

20

mf

26

33

B

41

47

53

59

ANOS 60

Bombardino C

2

65

71

77

83

88

93

102

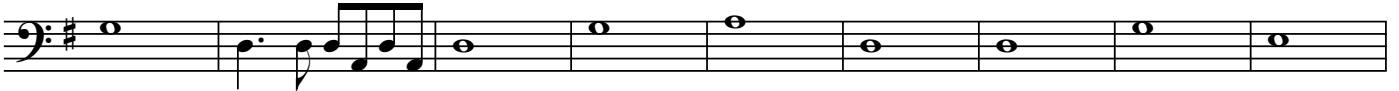

111

117

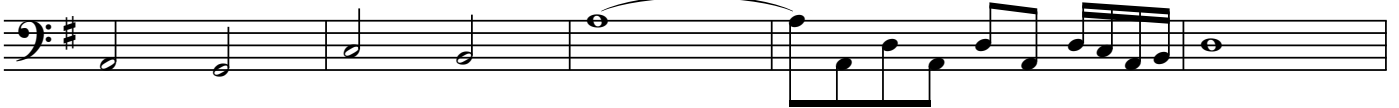

122

131

ANOS 60

(Cândida, Menina Linda, Era um Garoto ...)

Tuba B \flat

Adaptação: Jorge Nobre

ANOS 60

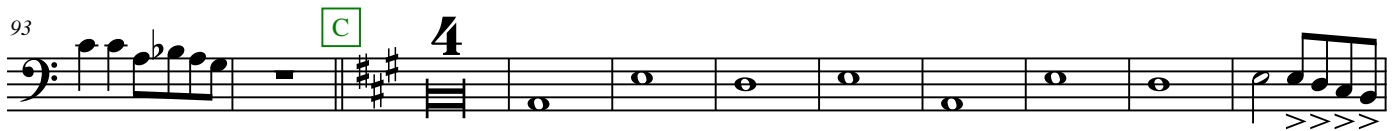
Tuba B \flat *f*

ANOS 60

(Cândida, Menina Linda, Era um Garoto ...)

Tuba E \flat

Adaptação: Jorge Nobre

ANOS 60
Tuba E \flat

61

69

77

85

93

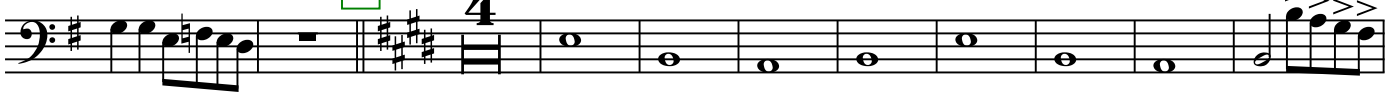

104

111

119

127

135

142

ANOS 60

(Cândida, Menina Linda, Era um Garoto ...)

Bateria

Adaptação: Jorge Nobre
