

ARREPIADO

Frevo de rua

Nilton Rangel / Fernando Rangel

The musical score is arranged in a standard orchestral format with the following parts from top to bottom:

- Alto Sax. 1
- Alto Sax. 2
- Tenor Sax. 1
- Tenor Sax. 2
- Baritone Sax.
- Trumpet in B \flat 1
- Trumpet in B \flat 2
- Trumpet in B \flat 3
- Trumpet in B \flat 4
- Trombone 1
- Trombone 2
- Trombone 3
- Percussion (labeled RITMO)
- Bass

ARREPIADO

This musical score is for the piece "ARREPIADO". It is written for a large ensemble and includes the following parts:

- A. Sx. 1 (Alto Saxophone 1)
- A. Sx. 2 (Alto Saxophone 2)
- T. Sx. 1 (Tenor Saxophone 1)
- T. Sx. 2 (Tenor Saxophone 2)
- B. Sx. (Baritone Saxophone)
- B^b Tpt. 1 (Bass Trumpet 1)
- B^b Tpt. 2 (Bass Trumpet 2)
- B^b Tpt. 3 (Bass Trumpet 3)
- B^b Tpt. 4 (Bass Trumpet 4)
- Tbn. 1 (Tuba 1)
- Tbn. 2 (Tuba 2)
- Tbn. 3 (Tuba 3)
- Perc. (Percussion)
- Bass

ARREPIADO

A. Sx. 1
A. Sx. 2
T. Sx. 1
T. Sx. 2
B. Sx.

B \flat Tpt. 1
B \flat Tpt. 2
B \flat Tpt. 3
B \flat Tpt. 4
Tbn. 1
Tbn. 2
Tbn. 3

Perc.
Bass

ARREPIADO

4

ARREPIADO

Alto Sax. 1

ARREPIADO

Frevo de rua

Nilton Rangel / Fernando Rangel

Alto Sax. 2

ARREPIADO

Frevo de rua

Nilton Rangel / Fernando Rangel

§

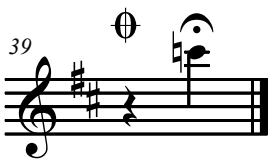
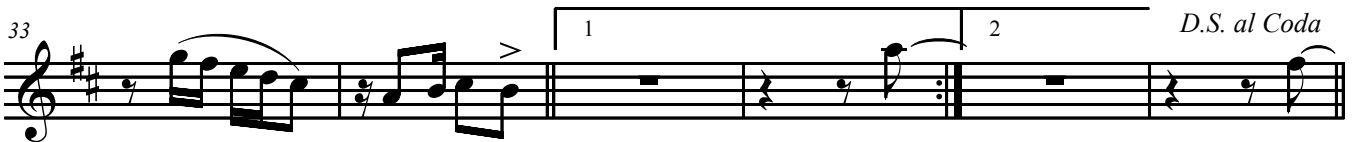

Tenor Sax. 1

ARREPIADO

Frevo de rua

Nilton Rangel / Fernando Rangel

Tenor Sax. 2

ARREPIADO

Frevo de rua

Nilton Rangel / Fernando Rangel

Baritone Sax.

ARREPIADO

Frevo de rua

Nilton Rangel / Fernando Rangel

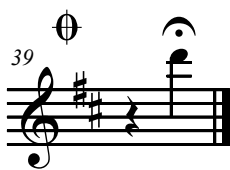
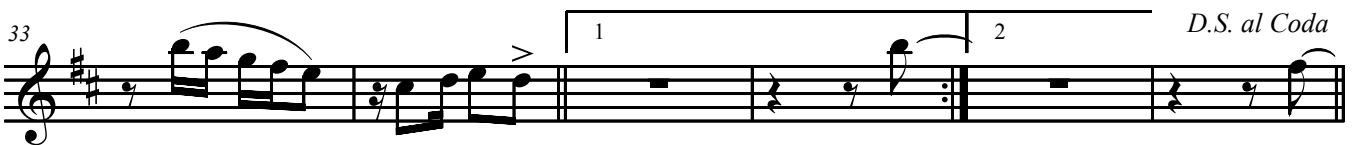

Trumpet in B \flat 1

ARREPIADO

Frevo de rua

Nilton Rangel / Fernando Rangel

§

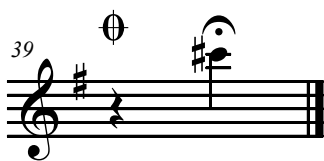
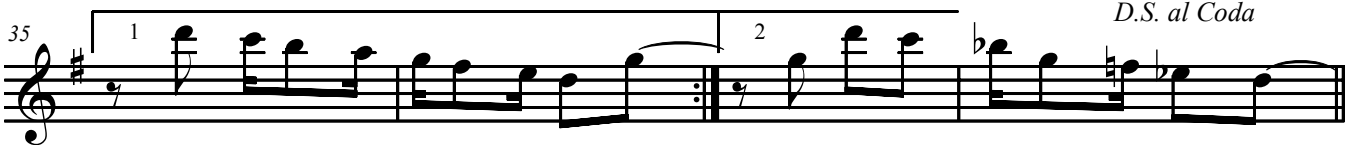
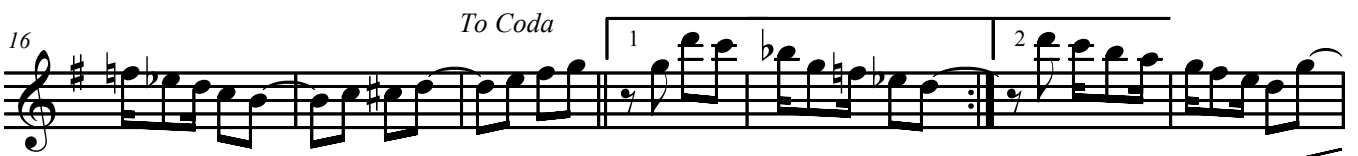

Trumpet in B \flat 2

ARREPIADO

Frevo de rua

Nilton Rangel / Fernando Rangel

ARREPIADO

Trumpet in B \flat 3

Frevo de rua

Nilton Rangel / Fernando Rangel

8

16 *To Coda*

23

35 *D.S. al Coda*

39

Trumpet in B \flat 4

ARREPIADO

Frevo de rua

Nilton Rangel / Fernando Rangel

7

16

To Coda

23

35

D.S. al Coda

39

Trombone 1

ARREPIADO

Frevo de rua

Nilton Rangel / Fernando Rangel

8

8

17

To Coda

25

35

D.S. al Coda

39

Trombone 2

ARREPIADO

Frevo de rua

Nilton Rangel / Fernando Rangel

18 *To Coda*

27

39

Trombone 3

ARREPIADO

Frevo de rua

Nilton Rangel / Fernando Rangel

9

18 *To Coda*

26

39

Percussion

ARREPIADO

Frevo de rua

Nilton Rangel / Fernando Rangel

§

9 RITMO 3

To Coda

1

20

2

RITMO 4

4

31 RITMO 3

1

2

D.S. al Coda

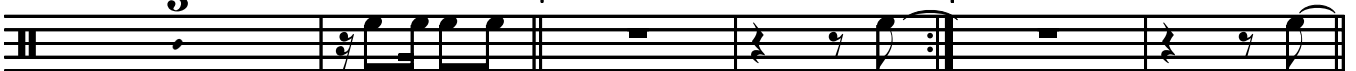

39

⊕

Bass

ARREPIADO

Frevo de rua

Nilton Rangel / Fernando Rangel

§

f

9

18 *To Coda*

1 2

25

35

1 2 *D.S. al Coda*

39

⊕
