

AZEITEM AS MOLAS

Frevo de rua

Gennaldo Medeiros
Arr.: Severino Araújo

AZEITEM AS MOLAS

2

A. Sx. 1

A. Sx. 2

T. Sx. 1

T. Sx. 2

4

B♭ Tpt. 1

B♭ Tpt. 2

B♭ Tpt. 3

Tbn. 1

Tbn. 2

Tuba

AZEITEM AS MOLAS

10

A. Sx. 1

A. Sx. 2

T. Sx. 1

T. Sx. 2

B \flat Tpt. 1

B \flat Tpt. 2

B \flat Tpt. 3

Tbn. 1

Tbn. 2

Tuba

AZEITEM AS MOLAS

21

A. Sx. 1

A. Sx. 2

T. Sx. 1

T. Sx. 2

21

B♭ Tpt. 1

B♭ Tpt. 2

B♭ Tpt. 3

Tbn. 1

Tbn. 2

Tuba

AZEITEM AS MOLAS

26

A. Sx. 1

A. Sx. 2

T. Sx. 1

T. Sx. 2

B \flat Tpt. 1

B \flat Tpt. 2

B \flat Tpt. 3

Tbn. 1

Tbn. 2

Tuba

AZEITEM AS MOLAS

Alto Sax. 1

Frevo de rua

Gennaldo Medeiros
Arr.: Severino Araújo

§

5

13 *To Coda*

19

24

33 *D.S. al Coda*

36

fp *fp* *v*

1 2

1 2

3

4

AZEITEM AS MOLAS

Alto Sax. 2

Frevo de rua

Gennaldo Medeiros
Arr.: Severino Araújo

§

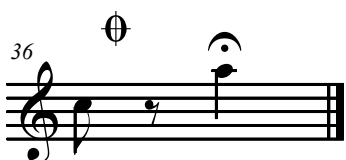
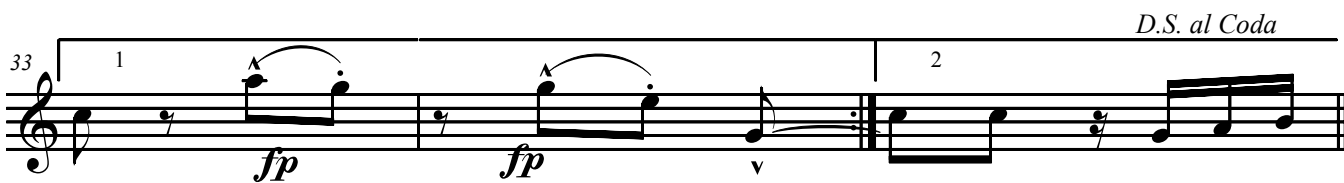
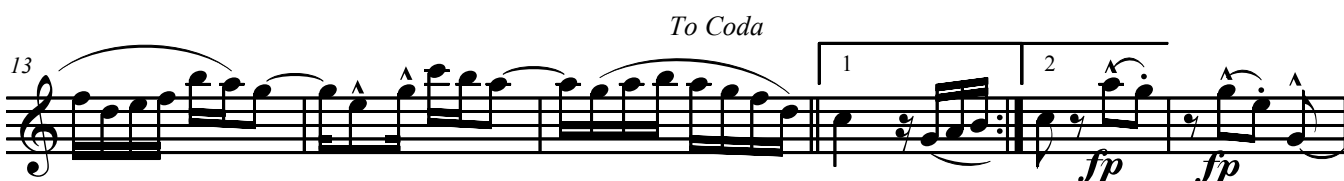
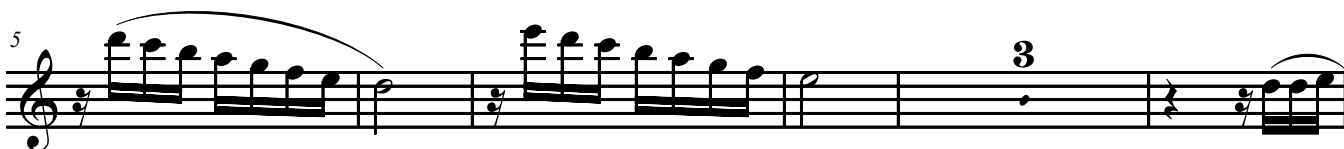

Tenor Sax. 1 AZEITEM AS MOLAS

Frevo de rua

Gennaldo Medeiros
Arr.: Severino Araújo

§

5

To Coda

14

20

25

D.S. al Coda

34

36

AZEITEM AS MOLAS

Tenor Sax. 2

Frevo de rua

Gennaldo Medeiros
Arr.: Severino Araújo

§

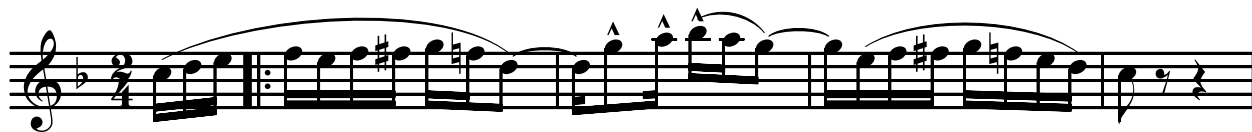

To Coda

D.S. al Coda

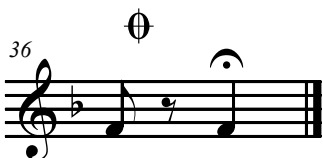
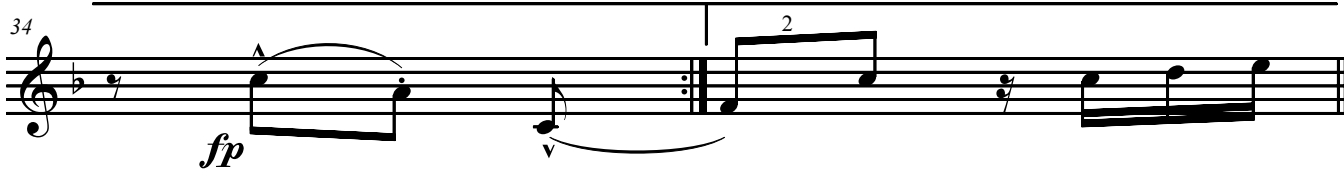

AZEITEM AS MOLAS

Trumpet in B \flat 1

Frevo de rua

Gennaldo Medeiros
Arr.: Severino Araújo

§

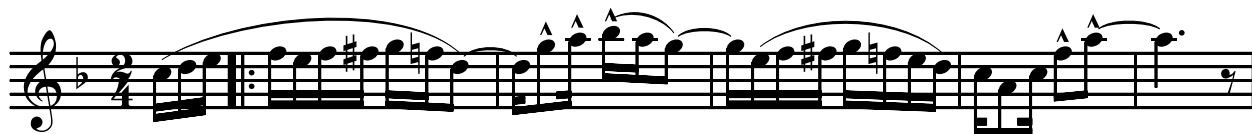

To Coda

D.S. al Coda

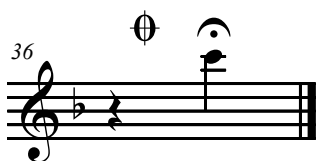
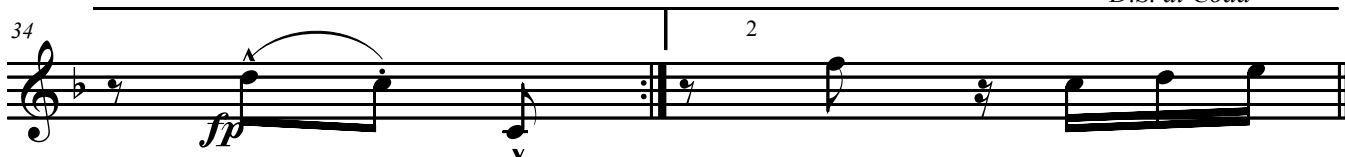

AZEITEM AS MOLAS

Trumpet in B \flat 2

Frevo de rua

Gennaldo Medeiros
Arr.: Severino Araújo

To Coda

D.S. al Coda

AZEITEM AS MOLAS

Trumpet in B \flat 3

Frevo de rua

Gennaldo Medeiros
Arr.: Severino Araújo

6

To Coda

13

26

D.S. al Coda

34

36

Trombone 1 AZEITEM AS MOLAS

Frevo de rua

Gennaldo Medeiros
Arr.: Severino Araújo

4

11 *To Coda*

19

29 *D.S. al Coda*

36

AZEITEM AS MOLAS

Trombone 2

Frevo de rua

Gennaldo Medeiros
Arr.: Severino Araújo

Tuba

AZEITEM AS MOLAS

Frevo de rua

Gennaldo Medeiros
Arr.: Severino Araújo

♩

f

To Coda

9

18

28

D.S. al Coda

36

