

PROJETO FORTALECIMENTO MUSICAL

BAIÃO CATU (Baião Maracatu)

Autor: Natanael Martins de Sousa

www.secult.ce.gov.br

Ação Cultural

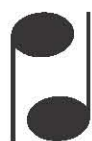

**Sistema Estadual
Bandas de Música**

**GOVERNO DO
ESTADO DO CEARÁ**
Secretaria da Cultura

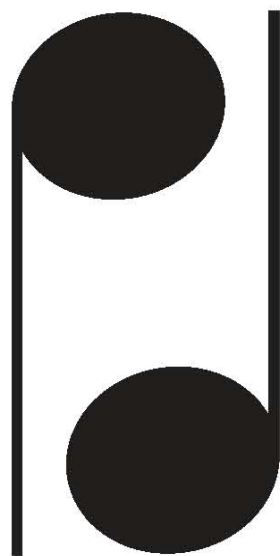

Sistema Estadual Bandas de Música

Natanael Martins de Sousa, logrou êxito ao se classificar no VIII Edital de Incentivo as Artes - Área de Música - Categoria Concurso Alberto Nepomuceno de Composição para Banda de Música, lançado no ano de 2011 pela Secretaria da Cultura do Estado do Ceará, com a música **Baião Catu**.

GOVERNO DO
ESTADO DO CEARÁ
Secretaria da Cultura

BAIÃO CATU

Baião e Maracatu

Autor: Natanael Martins de Sousa

Score

Baião

Flauta

Requinta Eb

1° Clarinete Bb

2° Clarinete Bb

3° Clarinete Bb

1° Sax Alto Eb

2° Sax Alto Eb

1° Sax Tenor Bb

2° Sax Tenor Bb

Sax Barítono

1° Trompete Bb

2° Trompete Bb

3° Trompete Bb

1° Horn Eb

2° Horn Eb

3° Horn Eb

1° Trombone

2° Trombone

3° Trombone

Bombardino C

Tuba C

Triângulo

Bateria

Flauta

Requinta Eb

1° Clarinete Bb

2° Clarinete Bb

3° Clarinete Bb

1° Sax Alto Eb

2° Sax Alto Eb

1° Sax Tenor Bb

2° Sax Tenor Bb

Sax Barítono

1° Trompete Bb

2° Trompete Bb

3° Trompete Bb

1° Horn Eb

2° Horn Eb

3° Horn Eb

1° Trombone

2° Trombone

3° Trombone

Bombardino C

Tuba C

Triângulo

Bateria

BAIÃO CATU

17

Flauta

Requinta E \flat

1 $^\circ$ Clarinete B \flat

2 $^\circ$ Clarinete B \flat

3 $^\circ$ Clarinete B \flat

1 $^\circ$ Sax Alto E \flat

2 $^\circ$ Sax Alto E \flat

1 $^\circ$ Sax Tenor B \flat

2 $^\circ$ Sax Tenor B \flat

Sax Barítono

1 $^\circ$ Trompete B \flat

2 $^\circ$ Trompete B \flat

3 $^\circ$ Trompete B \flat

1 $^\circ$ Horn E \flat

2 $^\circ$ Horn E \flat

3 $^\circ$ Horn E \flat

1 $^\circ$ Trombone

2 $^\circ$ Trombone

3 $^\circ$ Trombone

Bombardino C

Tuba C

Triângulo

Bateria

mf

mf

tr

tr

tr

mf

mf

mp

mp

f

f

f

f

f

f

f

f

f

f

mp

f

f

mp

f

f

26

Flauta

Reuinta Eb

1° Clarinete Bb

2° Clarinete Bb

3° Clarinete Bb

1° Sax Alto Eb

2° Sax Alto Eb

1° Sax Tenor Bb

2° Sax Tenor Bb

Sax Baritone

1° Trompete Bb

2° Trompete Bb

3° Trompete Bb

1° Horn Eb

2° Horn Eb

3° Horn Eb

1° Trombone

2° Trombone

3° Trombone

Bombardino C

Tuba C

Triângulo

Bateria

26

34

Flauta

Requiteira Eb

1° Clarinete Bb

2° Clarinete Bb

3° Clarinete Bb

1° Sax Alto Eb

2° Sax Alto Eb

1° Sax Tenor Bb

2° Sax Tenor Bb

Sax Barítono

1° Trompete Bb

2° Trompete Bb

3° Trompete Bb

1° Horn Eb

2° Horn Eb

3° Horn Eb

1° Trombone

2° Trombone

3° Trombone

Bombardino C

Tuba C

Triângulo

Bateria

34

mf

mf

mf

Flauta

Reuinta Eb

1° Clarinete Bb

2° Clarinete Bb

3° Clarinete Bb

1° Sax Alto Eb

2° Sax Alto Eb

1° Sax Tenor Bb

2° Sax Tenor Bb

Sax Barítono

1° Trompete Bb

2° Trompete Bb

3° Trompete Bb

1° Horn Eb

2° Horn Eb

3° Horn Eb

1° Trombone

2° Trombone

3° Trombone

Bombardino C

Tuba C

Triângulo

Bateria

51

Flauta

Requinta Eb

1° Clarinete Bb

2° Clarinete Bb

3° Clarinete Bb

1° Sax Alto Eb

2° Sax Alto Eb

1° Sax Tenor Bb

2° Sax Tenor Bb

Sax Barítono

1° Trompete Bb

2° Trompete Bb

3° Trompete Bb

1° Horn Eb

2° Horn Eb

3° Horn Eb

1° Trombone

2° Trombone

3° Trombone

Bombardino C

Tuba C

Triângulo

Bateria

rit.

f *mf* *p* *ff*

60 Maracatu

Flauta *mp*

Reuinta Eb *mp*

1° Clarinete Bb *mp*

2° Clarinete Bb *mp*

3° Clarinete Bb *mp*

1° Sax Alto Eb *p*

2° Sax Alto Eb *p*

1° Sax Tenor Bb *p*

2° Sax Tenor Bb *p*

Sax Baritone *pp* *p*

1° Trompete Bb

2° Trompete Bb

3° Trompete Bb

1° Horn Eb

2° Horn Eb

3° Horn Eb

1° Trombone *p*

2° Trombone *p*

3° Trombone *pp* *p*

Bombardino C *pp* *p*

Tuba C *pp* *p*

Triângulo

Bateria *ff* *mf*

73

Flauta

Requiteira Eb

1° Clarinete Bb

2° Clarinete Bb

3° Clarinete Bb

1° Sax Alto Eb

2° Sax Alto Eb

1° Sax Tenor Bb

2° Sax Tenor Bb

Sax Baritone

1° Trompete Bb

2° Trompete Bb

3° Trompete Bb

1° Horn Eb

2° Horn Eb

3° Horn Eb

1° Trombone

2° Trombone

3° Trombone

Bombardino C

Tuba C

Triângulo

Bateria

73

mp

mp

mp

82

Flauta

Requinta E \flat

1 $^\circ$ Clarinete B \flat

2 $^\circ$ Clarinete B \flat

3 $^\circ$ Clarinete B \flat

1 $^\circ$ Sax Alto E \flat

2 $^\circ$ Sax Alto E \flat

1 $^\circ$ Sax Tenor B \flat

2 $^\circ$ Sax Tenor B \flat

Sax Barítono

1 $^\circ$ Trompete B \flat

2 $^\circ$ Trompete B \flat

3 $^\circ$ Trompete B \flat

1 $^\circ$ Horn E \flat

2 $^\circ$ Horn E \flat

3 $^\circ$ Horn E \flat

1 $^\circ$ Trombone

2 $^\circ$ Trombone

3 $^\circ$ Trombone

Bombardino C

Tuba C

Triângulo

Bateria

f

f

f

f

f

mp

mp

mp

mp

mp

ff

92

Flauta

Requinta E \flat

1 $^{\circ}$ Clarinete B \flat

2 $^{\circ}$ Clarinete B \flat

3 $^{\circ}$ Clarinete B \flat

1 $^{\circ}$ Sax Alto E \flat

2 $^{\circ}$ Sax Alto E \flat

1 $^{\circ}$ Sax Tenor B \flat

2 $^{\circ}$ Sax Tenor B \flat

Sax Barítono

1 $^{\circ}$ Trompete B \flat

2 $^{\circ}$ Trompete B \flat

3 $^{\circ}$ Trompete B \flat

1 $^{\circ}$ Horn E \flat

2 $^{\circ}$ Horn E \flat

3 $^{\circ}$ Horn E \flat

1 $^{\circ}$ Trombone

2 $^{\circ}$ Trombone

3 $^{\circ}$ Trombone

Bombardino C

Tuba C

Triângulo

Bateria

mp

p

p

p

p

p

p

p

p

p

p

p

p

p

p

p

p

p

p

p

p

p

mf

92

102 Baião

Flauta

Requinta Eb

1° Clarinete Bb

2° Clarinete Bb

3° Clarinete Bb

1° Sax Alto Eb

2° Sax Alto Eb

1° Sax Tenor Bb

2° Sax Tenor Bb

Sax Baritone

1° Trompete Bb

2° Trompete Bb

3° Trompete Bb

1° Horn Eb

2° Horn Eb

3° Horn Eb

1° Trombone

2° Trombone

3° Trombone

Bombardino C

Tuba C

Triângulo

Bateria

f

p

ff

108

Flauta

Requiteira Eb

1° Clarinete Bb

2° Clarinete Bb

3° Clarinete Bb

1° Sax Alto Eb

2° Sax Alto Eb

1° Sax Tenor Bb

2° Sax Tenor Bb

Sax Baritone

1° Trompete Bb

2° Trompete Bb

3° Trompete Bb

1° Horn Eb

2° Horn Eb

3° Horn Eb

1° Trombone

2° Trombone

3° Trombone

Bombardino C

Tuba C

Triângulo

Bateria

108

BAIÃO CATU

Baião e Maracatu

Autor: Natanael Martins de Sousa

Flauta

Baião

BAIÃO CATU

Baião e Maracatu

Autor: Natanael Martins de Sousa

Requinta E \flat

Baião

Maracatu

BAIÃO CATU

Baião e Maracatu

Autor: Natanael Martins de Sousa

1º Clarinete B \flat

BAIÃO CATU

Baião e Maracatu

Autor: Natanael Martins de Sousa

2º Clarinete B \flat

Baião

f

mp

mf

dim.

rit. mf

Maracatu

mp

f

mp

Baião

f

BAIÃO CATU

Baião e Maracatu

Autor: Natanael Martins de Sousa

3º Clarinete B \flat

Baião

BAIÃO CATU

Baião e Maracatu

Autor: Natanael Martins de Sousa

1º Sax Alto E♭

BAIÃO CATU

Baião e Maracatu

Autor: Natanael Martins de Sousa

2º Sax Alto E \flat

Baião

BAIÃO CATU

Baião e Maracatu

Autor: Natanael Martins de Sousa

1º Sax Tenor B \flat

Baião

p

mf

mp

mp

f

rit. Maracatu

p

mp

p

Baião 2

p

p

BAIÃO CATU

Baião e Maracatu

Autor: Natanael Martins de Sousa

2º Sax Tenor B♭

Baião

rit.

Maracatu

12

Baião

2

BAIÃO CATU

Baião e Maracatu

Autor: Natanael Martins de Sousa

Sax Barítono

Baião

p

mp

f *mp*

pp

pp

rit. **Maracatu** *pp*

p

p

p **Baião₂** *p*

p

BAIÃO CATU

Baião e Maracatu

Autor: Natanael Martins de Sousa

1º Trompete B \flat

Baião

6

p *mf*

15

p *f*

25

33

41

mp

50

f *mf* *p*

57

rit.

Maracatu

12

30

Baião 8

110

BAIÃO CATU

Baião e Maracatu

Autor: Natanael Martins de Sousa

2º Trompete B \flat
Baião

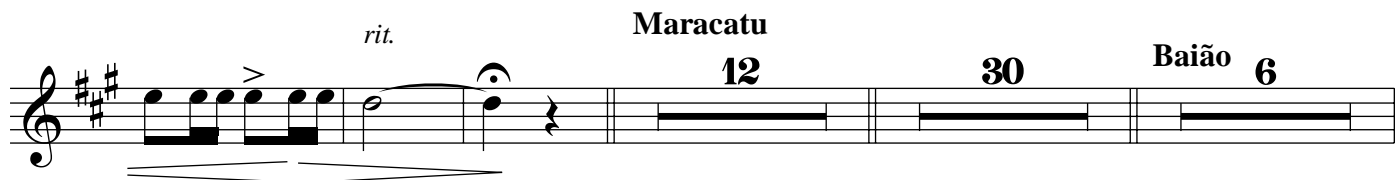
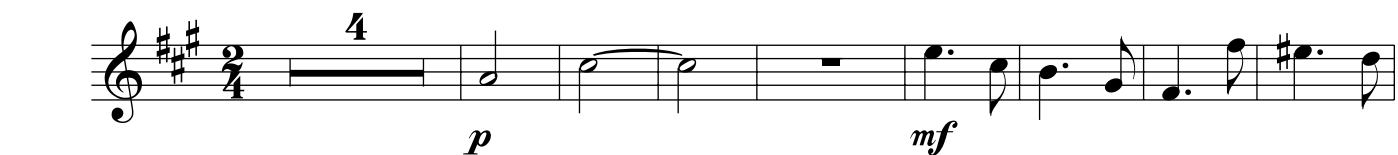

BAIÃO CATU

Baião e Maracatu

Autor: Natanael Martins de Sousa

3º Trompete B \flat

Baião

BAIÃO CATU

Baião e Maracatu

1° Horn Eb

Autor: Natanael Martins de Sousa

Baião

p *mp* *mf*

rit. **Maracatu** 12 3 *mp* 3 3 *p*

2 **Baião** 4

BAIÃO CATU

Baião e Maracatu

Autor: Natanael Martins de Sousa

2º Horn Eb

Baião

mp *p* *mp* *mf*

rit. **12** **3**

mp **3** **3**

p **2** **2**

BAIÃO CATU

Baião e Maracatu

Autor: Natanael Martins de Sousa

3° Horn Eb

Baião

BAIÃO CATU

Baião e Maracatu

Autor: Natanael Martins de Sousa

1º Trombone

Baião

p

6
mp *f*

f

4

rit. Maracatu
3 3 4
p *p*

30 Baião 2
p

BAIÃO CATU

Baião e Maracatu

Autor: Natanael Martins de Sousa

2º Trombone

Baião

p

6

mp

f

f

4

rit.

ff

Maracatu

3

3

4

p

p

p

Baião

2

2

p

BAIÃO CATU

Baião e Maracatu

Autor: Natanael Martins de Sousa

3º Trombone

Baião

BAIÃO CATU

Baião e Maracatu

Autor: Natanael Martins de Sousa

Bombardino B \flat

Baião

p

mp

f

mp

f

mp

rit.

Maracatu

pp

p

Baião

p

BAIÃO CATU

Baião e Maracatu

Bombardino C

Autor: Natanael Martins de Sousa

Baião

p

mp

f

f

mp

rit.

2

Maracatu

pp

p

Baião

2

2

p

BAIÃO CATU

Baião e Maracatu

Autor: Natanael Martins de Sousa

Tuba B \flat

Baião

rit.

Maracatu

2

Baião

2

BAIÃO CATU

Baião e Maracatu

Autor: Natanael Martins de Sousa

Tuba C

Baião

p

mp

f

mp

rit.

Maracatu

pp

p

Baião

p

BAIÃO CATU

Baião e Maracatu

Autor: Natanael Martins de Sousa

Tuba E \flat

Baião

p

mp

f

mp

rit. Maracatu

pp

p

Baião 2

p

BAIÃO CATU

Baião e Maracatu

Autor: Natanael Martins de Sousa

Triângulo
Baião

BAIÃO CATU

Baião e Maracatu

Autor: Natanael Martins de Sousa

Bateria

Baião

9 *ff*

18

28

37

45

54 *rit.* **Maracatu**

64 *mf*

75 *ff*

86 *mf*

97 **Baião** *ff*

106

GOVERNO DO ESTADO DO CEARÁ

Secretaria da Cultura

**PROJETO
FORTALECIMENTO
MUSICAL**

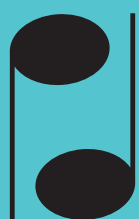

**Sistema Estadual
Bandas de Música**

Centro Administrativo Governador Virgílio Távora
Av. General Afonso Albuquerque Lima - s/nº - Cambéba
Ed. SEAD 3º Andar - Fone: (85) 3101 6763
sistemadebandas@secult.ce.gov.br