

**Projeto**  
**Banco de Partituras**  
**Manoel Ferreira Lima**

**BANDOLEIRO**  
(Maxixe)  
Autor: João do Nascimento

<http://bancodepartiturasmanoelferreiralima.blogspot.com.br/>

Ação Cultural

---

**AACC**  
ASSOCIAÇÃO ARTÍSTICA DE CONCERTOS DO CEARÁ

**Projeto**

**Banco de Partituras**

**Manoel Ferreira Lima**

# Bandoleiro

Score

Maxixe

Autor: João do Nascimento

Flauta

1° Clarinete B $\flat$

2° Clarinete B $\flat$

3° Clarinete B $\flat$

Sax Alto E $\flat$

Sax Tenor B $\flat$

Sax Barítono

1° Trompete B $\flat$

2° Trompete B $\flat$

1° Horn F

2° Horn F

3° Horn F

1° Trombone

2° Trombone

3° Trombone

Bombardino C

Tuba C

Bateria

*ff*

8

This musical score is for the piece "Bandoleiro" on page 3. It features a large ensemble of instruments. The score is divided into two systems. The first system includes Flauta, 1° Clarinete B♭, 2° Clarinete B♭, 3° Clarinete B♭, Sax Alto E♭, Sax Tenor B♭, and Sax Barítono. The second system includes 1° Trompete B♭, 2° Trompete B♭, 1° Horn F, 2° Horn F, 3° Horn F, 1° Trombone, 2° Trombone, 3° Trombone, Bombardino C, Tuba C, and Bateria. The music is in a key with two flats (B♭ major or D minor) and a 4/4 time signature. The score begins at measure 16. The woodwinds and strings play a melodic line with accents and dynamics of *p*. The brass section provides harmonic support with rhythmic patterns. The percussion part features a complex, syncopated rhythm. The piece concludes with a "Fine" marking and a final *p* dynamic.

48 D.S. 2x al Fine

Flauta

1° Clarinete B $\flat$

2° Clarinete B $\flat$

3° Clarinete B $\flat$

Sax Alto E $\flat$

Sax Tenor B $\flat$

Sax Barítono

48 D.S. 2x al Fine

1° Trompete B $\flat$

2° Trompete B $\flat$

1° Horn F

2° Horn F

3° Horn F

1° Trombone

2° Trombone

3° Trombone

Bombardino C

Tuba C

48 D.S. 2x al Fine

Bateria

# Bandoleiro

Flauta

Maxixe

Autor: João do Nascimento

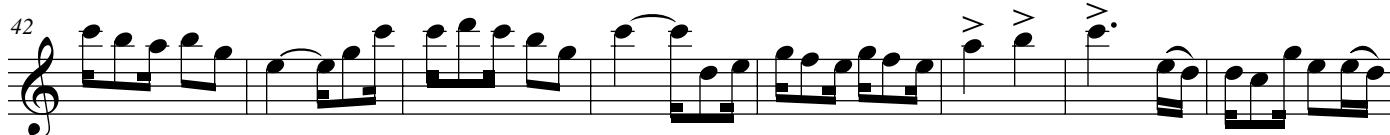
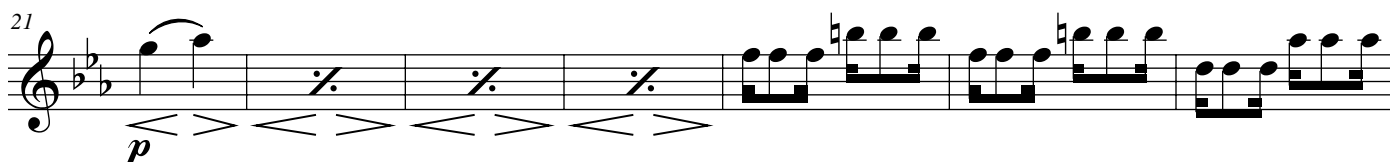
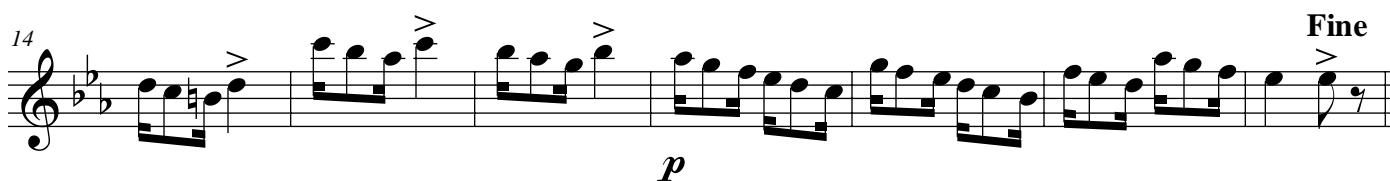
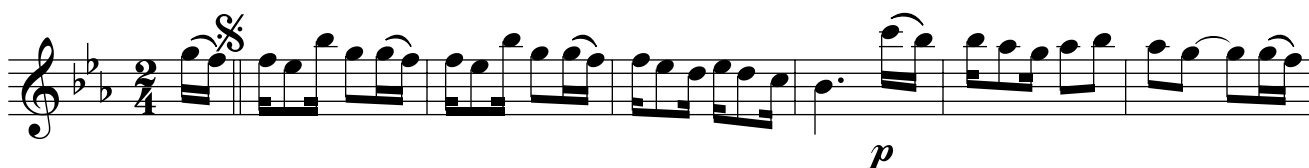

# Bandoleiro

2º Clarinete B♭

Maxixe

Autor: João do Nascimento

7

14

22

29

36

43

51

*ff* *p* *ff* *p* *ff*

Fine

D.S. 2x al Fine

# Bandoleiro

3º Clarinete Bb

Maxixe

Autor: João do Nascimento

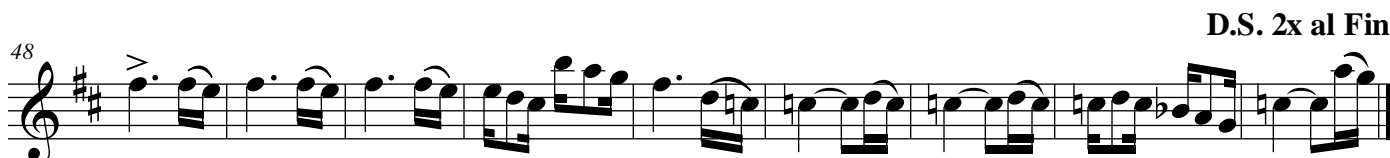

# Bandoleiro

Sax Alto E $\flat$

Maxixe

Autor: João do Nascimento

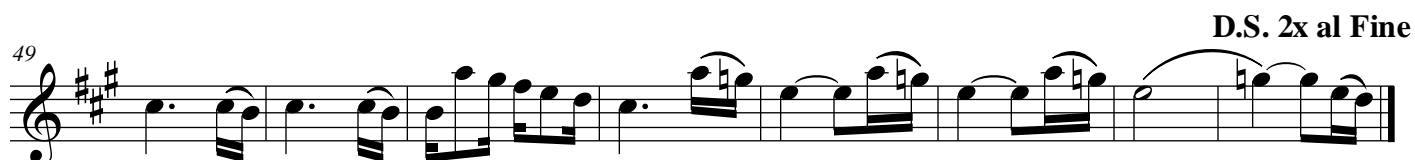
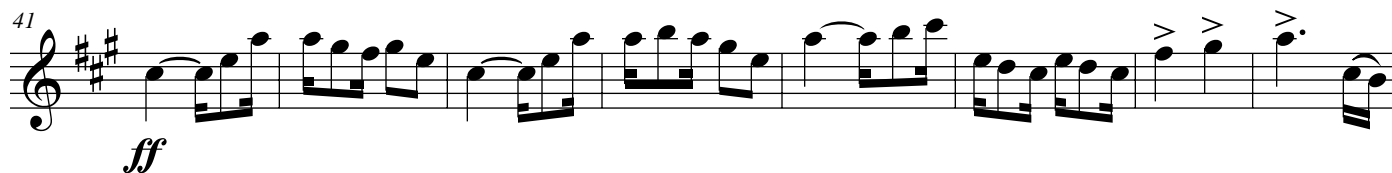
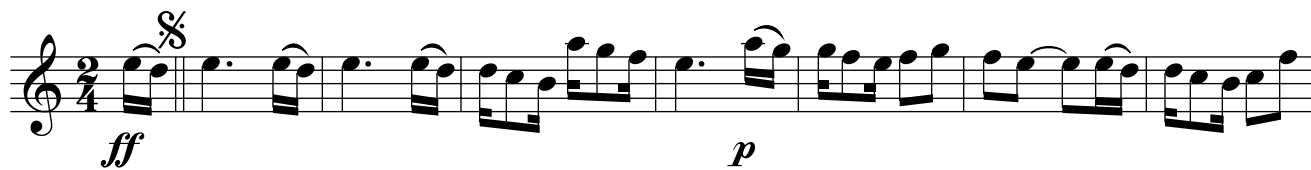

# Bandoleiro

Sax Tenor B $\flat$

Maxixe

Autor: João do Nascimento

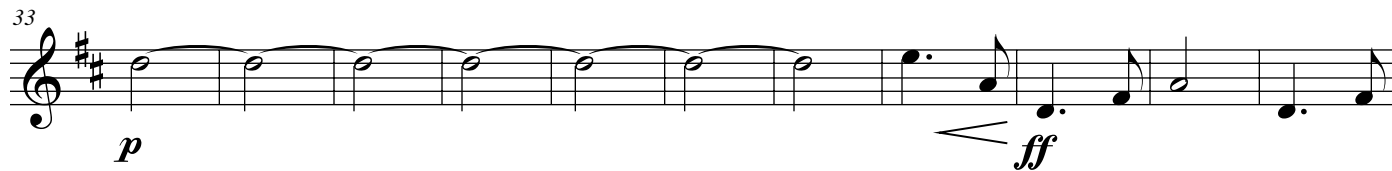
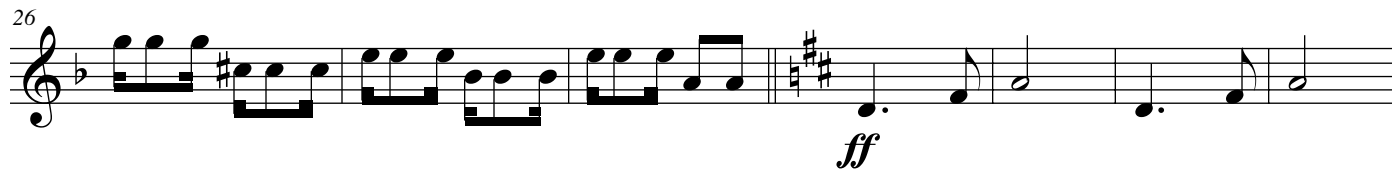
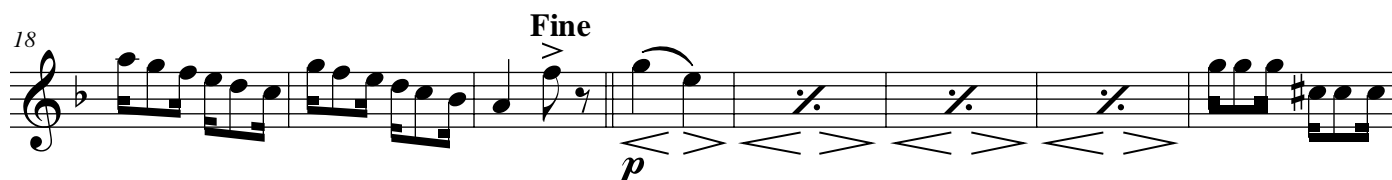

# Bandoleiro

Sax Barítono

Maxixe

Autor: João do Nascimento

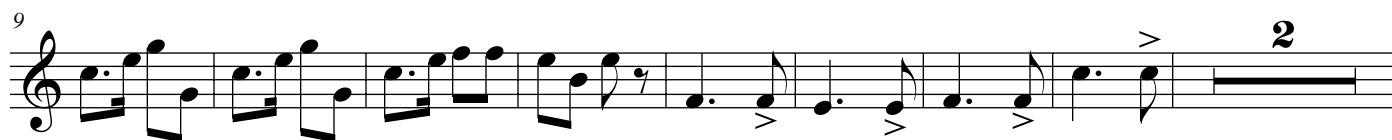

D.S. 2x al Fine

# Bandoleiro

1º Trompete B $\flat$

Maxixe

Autor: João do Nascimento

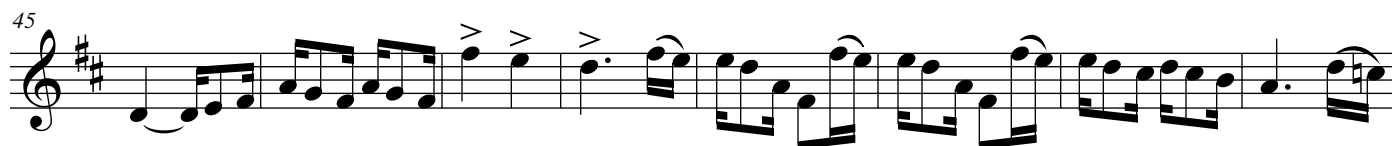
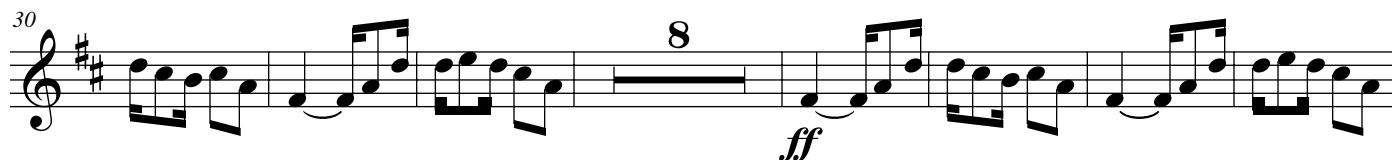
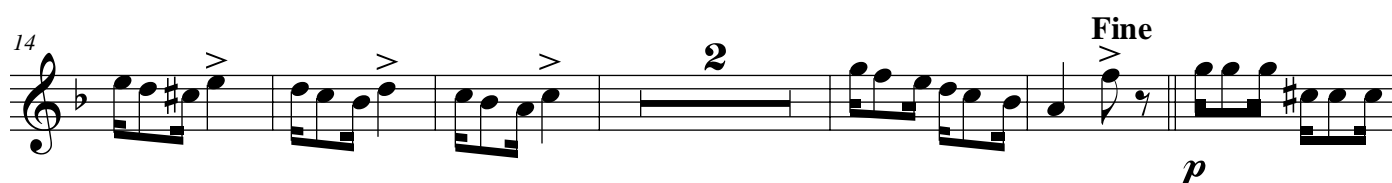
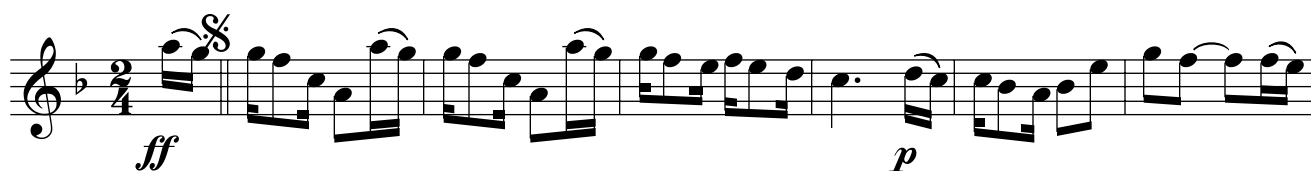

D.S. 2x al Fine

# Bandoleiro

2º Trompete B $\flat$

Maxixe

Autor: João do Nascimento

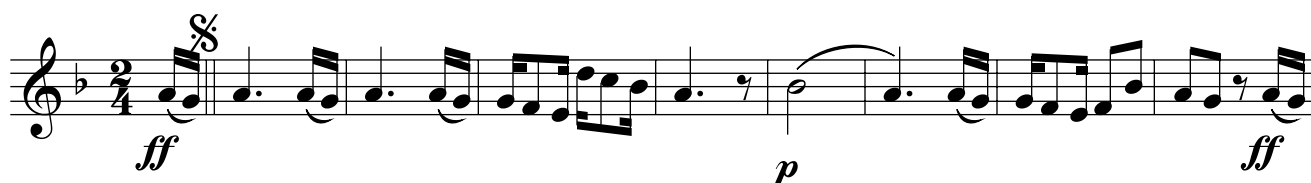

# Bandoleiro

1º Horn F

Maxixe

Autor: João do Nascimento

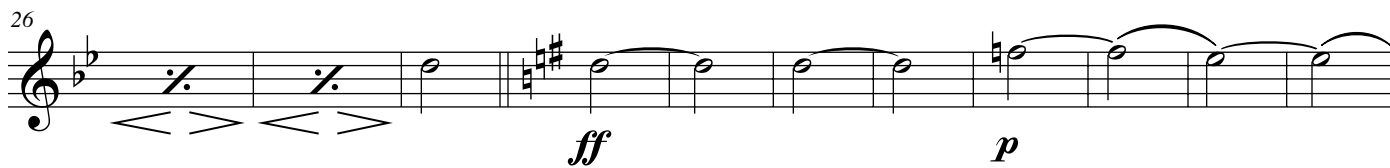

# Bandoleiro

2º Horn F

Maxixe

Autor: João do Nascimento

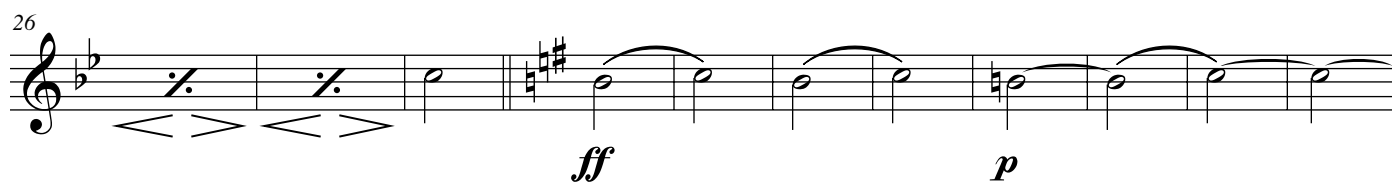

D.S. 2x al Fine

# Bandoleiro

3° Horn F

Maxixe

Autor: João do Nascimento

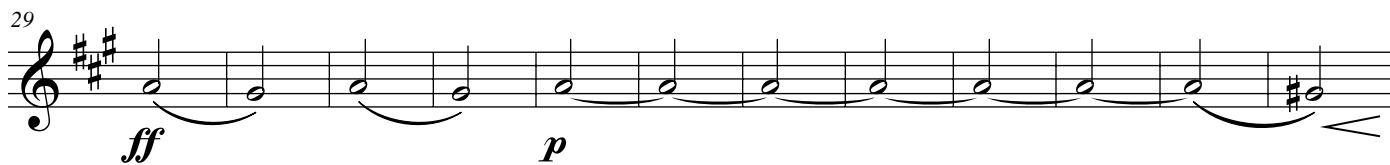
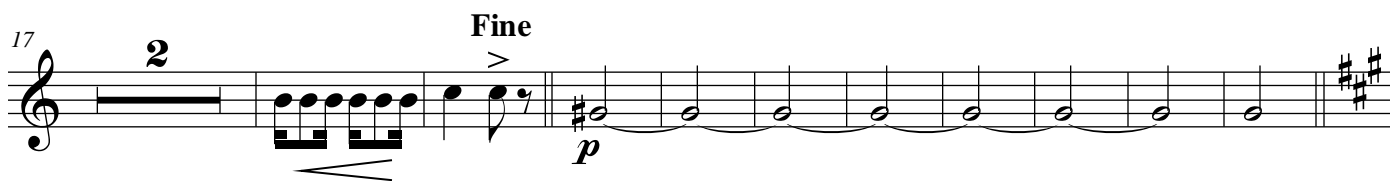
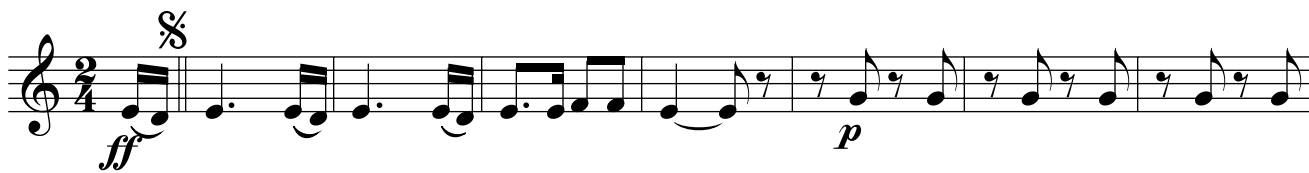

D.S. 2x al Fine

# Bandoleiro

1º Trombone

Maxixe

Autor: João do Nascimento

# Bandoleiro

2º Trombone

Maxixe

Autor: João do Nascimento

# Bandoleiro

3º Trombone

Maxixe

Autor: João do Nascimento

5

*ff* § *ff*

10

*ff* *ff* 2

19

Fine

*p* *p* 3

28

*ff* 7 *ff*

44

*ff*

D.S. 2x al Fine

52

*ff*

# Bandoleiro

Bombardino B $\flat$

Maxixe

Autor: João do Nascimento

# Bandoleiro

Bombardino C

Maxixe

Autor: João do Nascimento

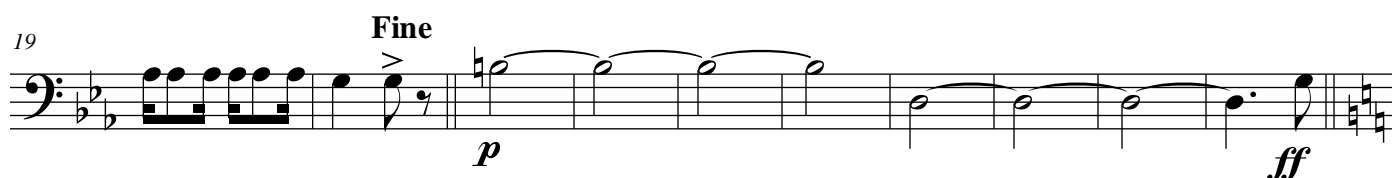

# Bandoleiro

Tuba B $\flat$

Maxixe

Autor: João do Nascimento

# Bandoleiro

Tuba C

Maxixe

Autor: João do Nascimento

8

ff p

8

ff

17

2 Fine 4

ff

29

p

38

ff

D.S. 2x al Fine

49

# Bandoleiro

Tuba E $\flat$

Maxixe

Autor: João do Nascimento

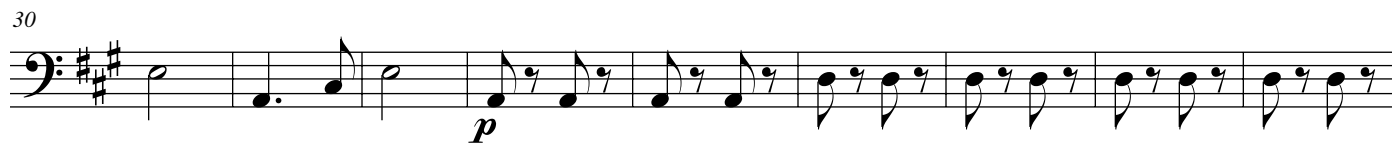
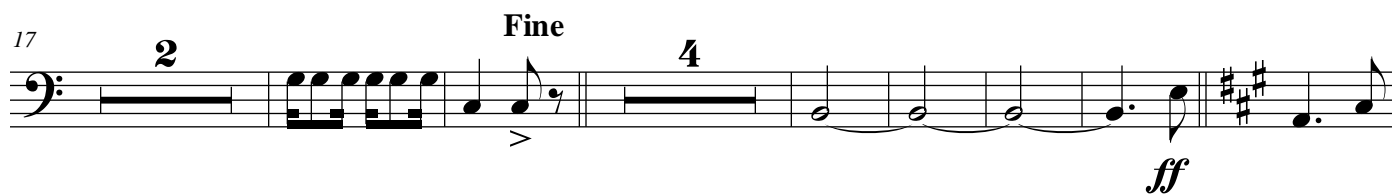

D.S. 2x al Fine

# Bandoleiro

Bateria

Maxixe

Autor: João do Nascimento

§

7

15

Fine

22

31

39

48

*p*

*ff*

*ff*

D.S. 2x al Fine

**Projeto  
Banco de Partituras  
Manoel Ferreira Lima**

Associação Artística de Concertos do Ceará

Rua Perboyre e Silva nº 111, Sala 211 - Centro, Fortaleza-Ce

Fone: (85) 3252-3378