

# CABELO DE FOGO

Frevo de rua

José Nunes de Souza

Alto Sax. 1

Alto Sax. 2

Tenor Sax. 1

Tenor Sax. 2

Baritone Sax.

Trumpet in B $\flat$  1

Trumpet in B $\flat$  2

Trumpet in B $\flat$  3

Trumpet in B $\flat$  4

Trombone 1

Trombone 2

Trombone 3

Tuba

Percussion

RITMO

RITMO

CABELO DE FOGO

21

A. Sx. 1

A. Sx. 2

T. Sx. 1

T. Sx. 2

B. Sx.

B $\flat$  Tpt. 1

B $\flat$  Tpt. 2

B $\flat$  Tpt. 3

B $\flat$  Tpt. 4

Tbn. 1

Tbn. 2

Tbn. 3

Tuba

21 RITMO

Perc.

# CABELO DE FOGO

4

A. Sx. 1

A. Sx. 2

T. Sx. 1

T. Sx. 2

B. Sx.

B $\flat$  Tpt. 1

B $\flat$  Tpt. 2

B $\flat$  Tpt. 3

B $\flat$  Tpt. 4

Tbn. 1

Tbn. 2

Tbn. 3

Tuba

Perc.

32

RITMO

- Saxophones:** Alto Saxophone 1 & 2 (A. Sx. 1, 2), Tenor Saxophone 1 & 2 (T. Sx. 1, 2), and Baritone Saxophone (B. Sx.).
- Trumpets:** Four B-flat Trumpets (B $\flat$  Tpt. 1-4).
- Trombones:** Three Trombones (Tbn. 1-3) and one Tuba.
- Percussion:** Perc. (Percussion).

Alto Sax. 1

# CABELO DE FOGO

Frevo de rua

José Nunes de Souza

8

17

25

35

42

To Coda

D.S. al Coda

45

Alto Sax. 2

# CABELO DE FOGO

Frevo de rua

José Nunes de Souza

8

17

25

35

42

To Coda

D.S. al Coda

45

Tenor Sax. 1

# CABELO DE FOGO

Frevo de rua

José Nunes de Souza

# Tenor Sax. 2      CABELO DE FOGO

Frevo de rua

José Nunes de Souza

§

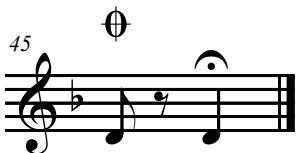
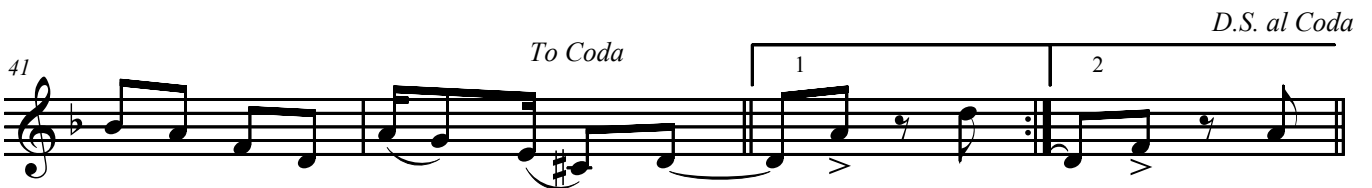

Baritone Sax. **CABELO DE FOGO**

Frevo de rua

José Nunes de Souza

8

16

25

34

42

To Coda

*D.S. al Coda*

45

# CABELO DE FOGO

Trumpet in B $\flat$  1

Frevo de rua

José Nunes de Souza

§

10

20

30

39

To Coda

D.S. al Coda

45

# CABELO DE FOGO

Trumpet in B $\flat$  2

Frevo de rua

José Nunes de Souza

§

# Trumpet in B $\flat$ 3 CABELO DE FOGO

Frevo de rua

José Nunes de Souza

§

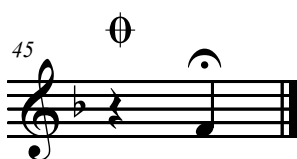
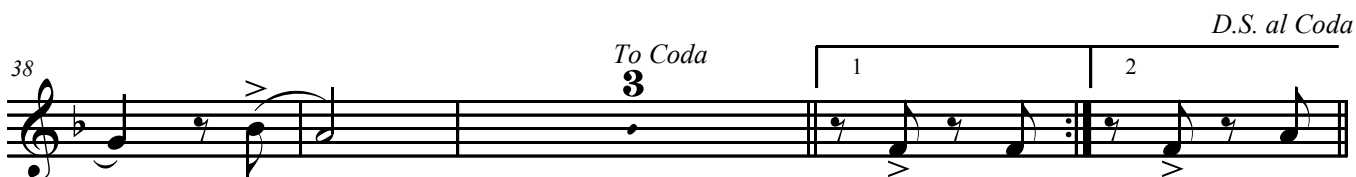
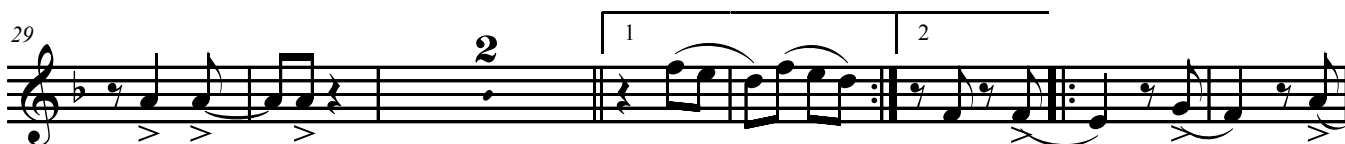
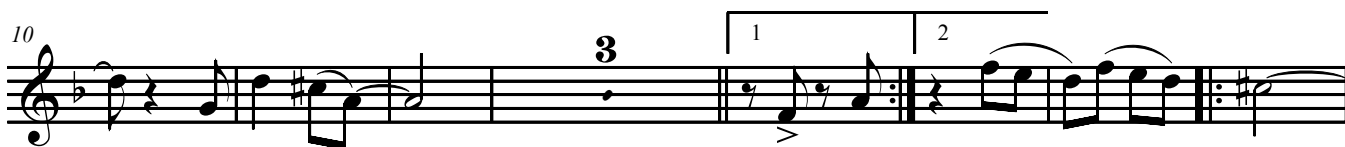

# CABELO DE FOGO

Trumpet in B $\flat$  4

Frevo de rua

José Nunes de Souza

♩

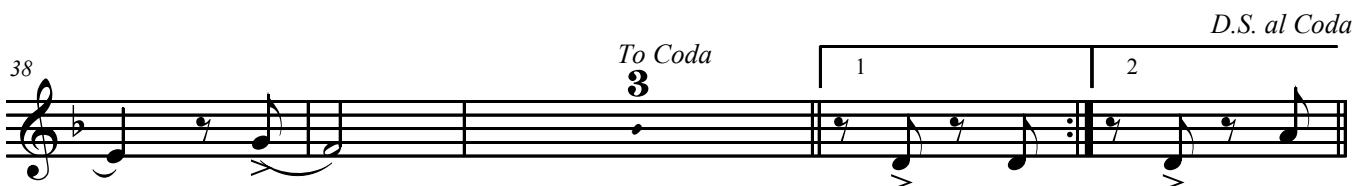
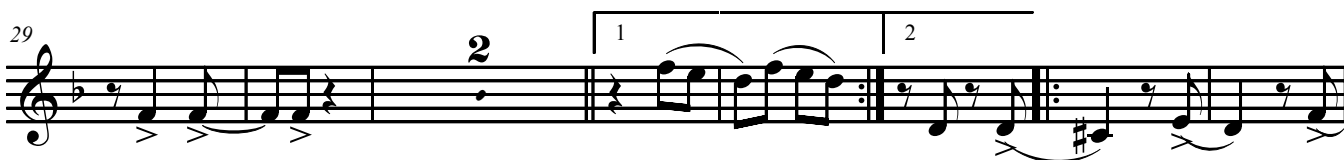
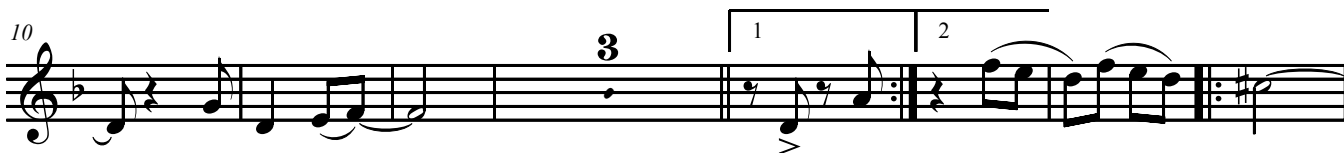

Trombone 1

# CABELO DE FOGO

Frevo de rua

José Nunes de Souza

§

10

20

29

38

To Coda

D.S. al Coda

45

Trombone 2

# CABELO DE FOGO

Frevo de rua

José Nunes de Souza

10

20

29

38

*To Coda*

*D.S. al Coda*

45

Tuba

# CABELO DE FOGO

Frevo de rua

José Nunes de Souza

♩

8

16

25

33

42

To Coda

D.S. al Coda

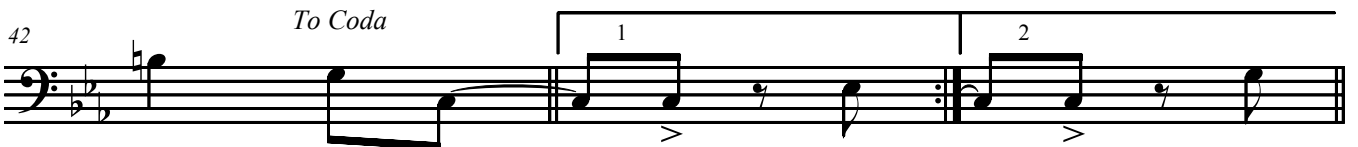

45

Percussion

# CABELO DE FOGO

Frevo de rua

José Nunes de Souza

19

30

39

45

RITMO 7

RITMO 7

RITMO 4

RITMO 2

To Coda

D.S. al Coda