

CICLONE

Frevo de rua

Alcides Leão

Alto Sax. 1

Alto Sax. 2

Tenor Sax. 1

Tenor Sax. 2

Baritone Sax.

Trumpet in B \flat 1

Trumpet in B \flat 2

Trumpet in B \flat 3

Trombone 1

Trombone 2

Trombone 3

Tuba

Percussion

CICLONE

2

A. Sx. 1

A. Sx. 2

T. Sx. 1

T. Sx. 2

B. Sx.

9

B \flat Tpt. 1

B \flat Tpt. 2

B \flat Tpt. 3

Tbn. 1

Tbn. 2

Tbn. 3

Tuba

9

Perc.

This musical score is for a piece titled "CICLONE". It is arranged for a large ensemble. The score is divided into two systems. The first system includes parts for Alto Saxophones 1 and 2, Tenor Saxophones 1 and 2, and Baritone Saxophone. The second system includes parts for three B-flat Trumpets, three Trombones, and a Tuba. A Percussion part is also present at the bottom of the second system. The music is in 2/4 time and features a key signature of one sharp (F#). The woodwinds play a rhythmic melody with eighth and sixteenth notes. The brass section provides a strong harmonic and rhythmic foundation, with the trombones and tuba playing a similar rhythmic pattern to the saxophones. The percussion part consists of a steady, rhythmic pattern.

CICLONE

17

A. Sx. 1

A. Sx. 2

T. Sx. 1

T. Sx. 2

B. Sx.

B \flat Tpt. 1

B \flat Tpt. 2

B \flat Tpt. 3

Tbn. 1

Tbn. 2

Tbn. 3

Tuba

Perc.

17

CICLONE

4

A. Sx. 1

A. Sx. 2

T. Sx. 1

T. Sx. 2

B. Sx.

To Coda

1

26

B \flat Tpt. 1

B \flat Tpt. 2

B \flat Tpt. 3

Tbn. 1

Tbn. 2

Tbn. 3

Tuba

To Coda

1

26

Perc.

To Coda

1

- Woodwinds:** Flute 1 (A. Sx. 1), Flute 2 (A. Sx. 2), Clarinet 1 (T. Sx. 1), Clarinet 2 (T. Sx. 2), and Bassoon (B. Sx.).
- Brass:** Trumpet 1 (B♭ Tpt. 1), Trumpet 2 (B♭ Tpt. 2), Trumpet 3 (B♭ Tpt. 3), Trombone 1 (Tbn. 1), Trombone 2 (Tbn. 2), Trombone 3 (Tbn. 3), and Tuba.
- Percussion:** Perc.

CICLONE

A. Sx. 1
 A. Sx. 2
 T. Sx. 1
 T. Sx. 2
 B. Sx.
 B♭ Tpt. 1
 B♭ Tpt. 2
 B♭ Tpt. 3
 Tbn. 1
 Tbn. 2
 Tbn. 3
 Tuba
 Perc.

- A. Sx. 1 (Alto Saxophone 1)
- A. Sx. 2 (Alto Saxophone 2)
- T. Sx. 1 (Tenor Saxophone 1)
- T. Sx. 2 (Tenor Saxophone 2)
- B. Sx. (Baritone Saxophone)
- B♭ Tpt. 1 (B-flat Trumpet 1)
- B♭ Tpt. 2 (B-flat Trumpet 2)
- B♭ Tpt. 3 (B-flat Trumpet 3)
- Tbn. 1 (Trombone 1)
- Tbn. 2 (Trombone 2)
- Tbn. 3 (Trombone 3)
- Tuba
- Perc. (Percussion)

Alto Sax. 1

CICLONE

Frevo de rua

Alcides Leão

9

18

26 *To Coda*

32 1 2 2 4

41 2

49 2

56 1 4 2. *D.S. al Coda*

64

Alto Sax. 2

CICLONE

Frevo de rua

Alcides Leão

Tenor Sax. 1

CICLONE

Frevo de rua

Alcides Leão

9

18

26 *To Coda*

32 1 2 2 4

42 2 2

52

57 1 4 2. 2 *D.S. al Coda*

64

Tenor Sax. 2

CICLONE

Frevo de rua

Alcides Leão

9

18

26 *To Coda*

32 1 2 2 4

42 2 2

52

58 1 4 2. 2 *D.S. al Coda*

64

Baritone Sax.

CICLONE

Frevo de rua

Alcides Leão

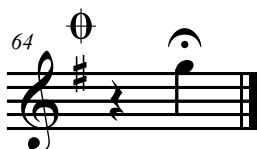
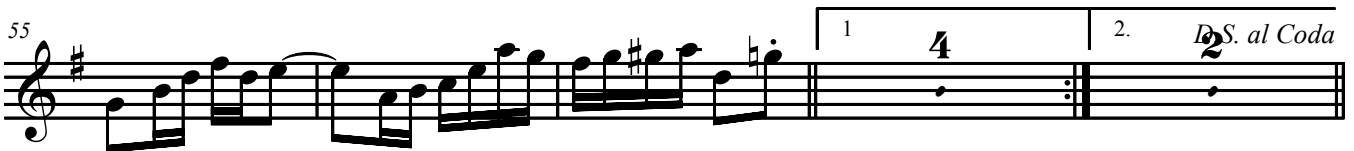
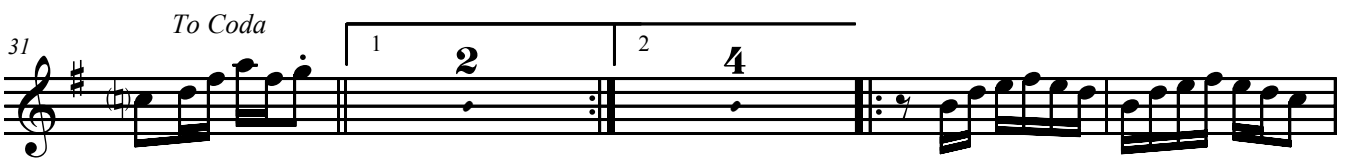

Trumpet in B \flat 1

CICLONE

Frevo de rua

Alcides Leão

Trumpet in B \flat 2

CICLONE

Frevo de rua

Alcides Leão

9

16

25 *To Coda*

34

43

51

60 *D.S. al Coda*

64

Trumpet in B \flat 3

CICLONE

Frevo de rua

Alcides Leão

8

16

24

34

43

51

60

64

Trombone 1

CICLONE

Frevo de rua

Alcides Leão

8

16

23 *To Coda*

32 1 2

38 3

47

55 3 1 2 *D.S. al Coda*

64

Trombone 2

CICLONE

Frevo de rua

Alcides Leão

1

8

16

24

33

39

48

55

64

Trombone 3

CICLONE

Frevo de rua

Alcides Leão

8

16

23 *To Coda*

32 1 2

39 3

48

55 3 1 2 *D.S. al Coda*

64 \oplus

Tuba

CICLONE

Frevo de rua

Alcides Leão

9

9

19

29

To Coda

37

47

56

D.S. al Coda

64

Percussion

CICLONE

Frevo de rua

Alcides Leão

