

CUSPINDO FOGO

Frevo de rua

Miro Oliveira

- Tenor Sax. 1 & 2:** Play a similar melodic line to the alto saxophones.

CUSPINDO FOGO

4

A. Sx. 1

A. Sx. 2

T. Sx. 1

T. Sx. 2

B. Sx.

26

B \flat Tpt. 1

B \flat Tpt. 2

B \flat Tpt. 3

B \flat Tpt. 4

Tbn. 1

Tbn. 2

Tbn. 3

Tuba

26

Perc.

CUSPINDO FOGO

Alto Sax. 1

Frevo de rua

Miro Oliveira

§

6

13 *To Coda* 1

19 2

26

33

38 *D.S. al Coda* 1 2

45

CUSPINDO FOGO

Alto Sax. 2

Frevo de rua

Miro Oliveira

♩

6

13 *To Coda* 1

19 2

26

33

38 1 2 *D.S. al Coda*

45

CUSPINDO FOGO

Tenor Sax. 1

Frevo de rua

Miro Oliveira

§

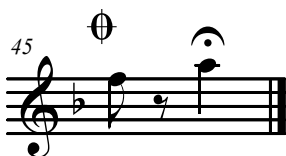
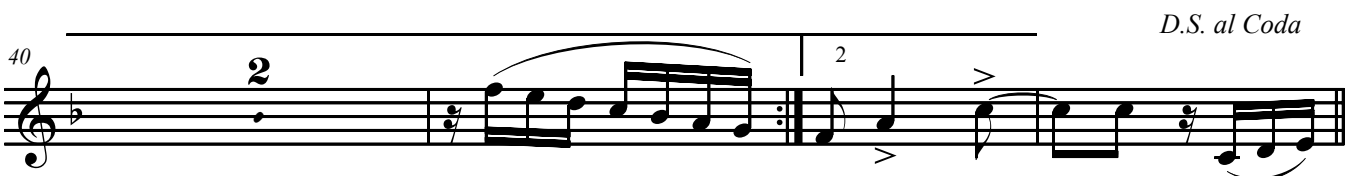
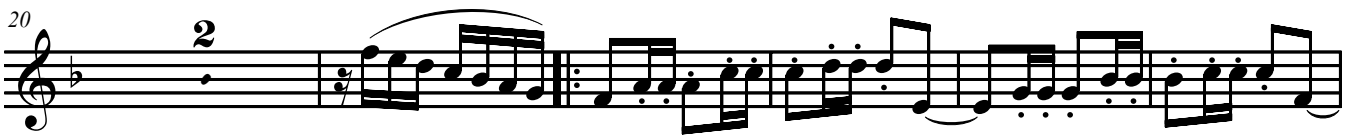

CUSPINDO FOGO

Tenor Sax. 2

Frevo de rua

Miro Oliveira

§

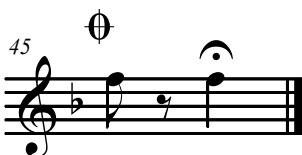
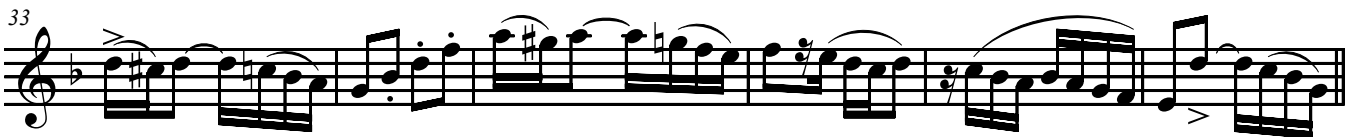
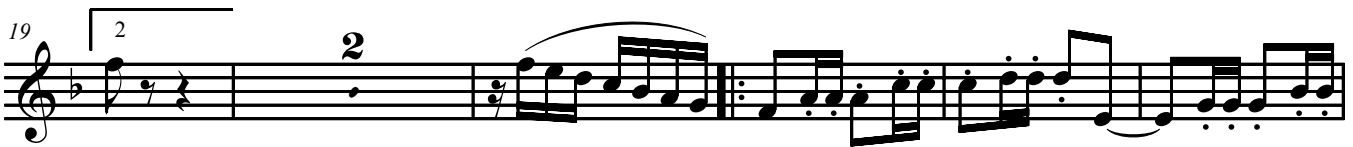

CUSPINDO FOGO

Baritone Sax.

Frevo de rua

Miro Oliveira

§

CUSPINDO FOGO

Trumpet in B \flat 1

Frevo de rua

Miro Oliveira

§

8

15 *To Coda*

22

32

41 *D.S. al Coda*

45

CUSPINDO FOGO

Trumpet in B \flat 2

Frevo de rua

Miro Oliveira

§

8

15 *To Coda*

22

32

41 *D.S. al Coda*

45

CUSPINDO FOGO

Trumpet in B \flat 3

Frevo de rua

Miro Oliveira

§

8

15 *To Coda*

22

32

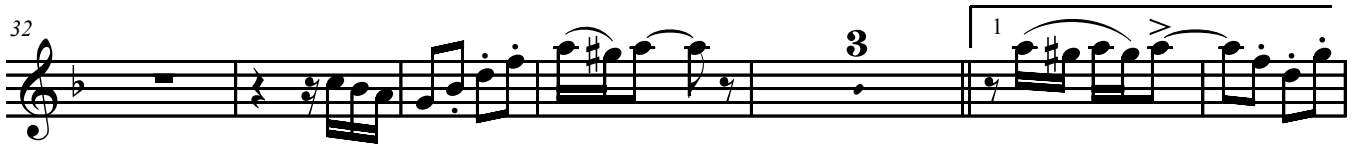

41

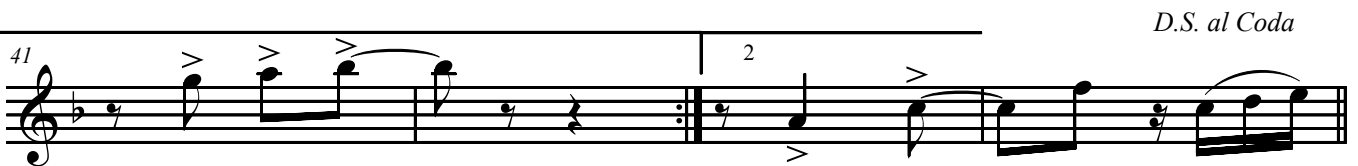

D.S. al Coda

45

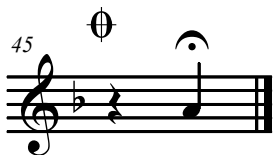

CUSPINDO FOGO

Trumpet in B \flat 4

Frevo de rua

Miro Oliveira

§

8

15 *To Coda*

22

32

41 *D.S. al Coda*

45

Trombone 1

CUSPINDO FOGO

Frevo de rua

Miro Oliveira

Trombone 3

CUSPINDO FOGO

Frevo de rua

Miro Oliveira

§

2

8

14

To Coda

1

2

20

4

30

36

3

1

2

D.S. al Coda

45

Tuba

CUSPINDO FOGO

Frevo de rua

Miro Oliveira

8

f

To Coda

17

1 2

25

34

1

43

2

D.S. al Coda

45

⊘

Percussion

CUSPINDO FOGO

Frevo de rua

Miro Oliveira

2/4 C

RITMO 3 RITMO 3 RITMO To Coda 8

17 1 RITMO 4

28 RITMO 3 RITMO 7 D.S. al Coda

45 C