

# DESLIZANDO

Frevo de rua

Alcides Leão

DESLIZANDO

A. Sx. 1

A. Sx. 2

T. Sx. 1

T. Sx. 2

B $\flat$  Tpt. 1

B $\flat$  Tpt. 2

B $\flat$  Tpt. 3

Tbn. 1

Tbn. 2

Tuba

6

DESLIZANDO

12

A. Sx. 1

A. Sx. 2

T. Sx. 1

T. Sx. 2

B $\flat$  Tpt. 1

B $\flat$  Tpt. 2

B $\flat$  Tpt. 3

Tbn. 1

Tbn. 2

Tuba

DESLIZANDO

This musical score is for a brass section and includes the following parts:

- A. Sx. 1
- A. Sx. 2
- T. Sx. 1
- T. Sx. 2
- B♭ Tpt. 1
- B♭ Tpt. 2
- B♭ Tpt. 3
- Tbn. 1
- Tbn. 2
- Tuba

DESLIZANDO

24

A. Sx. 1

A. Sx. 2

T. Sx. 1

T. Sx. 2

B $\flat$  Tpt. 1

B $\flat$  Tpt. 2

B $\flat$  Tpt. 3

Tbn. 1

Tbn. 2

Tuba

DESLIZANDO

80

A. Sx. 1

A. Sx. 2

T. Sx. 1

T. Sx. 2

30

B♭ Tpt. 1

B♭ Tpt. 2

B♭ Tpt. 3

Tbn. 1

Tbn. 2

Tuba

DESLIZANDO

36

A. Sx. 1

A. Sx. 2

T. Sx. 1

T. Sx. 2

B♭ Tpt. 1

B♭ Tpt. 2

B♭ Tpt. 3

Tbn. 1

Tbn. 2

Tuba

DESLIZANDO

83

A. Sx. 1

A. Sx. 2

T. Sx. 1

T. Sx. 2

43

B♭ Tpt. 1

B♭ Tpt. 2

B♭ Tpt. 3

Tbn. 1

Tbn. 2

Tuba

DESLIZANDO

Alto Sax. 1

# DESLIZANDO

Frevo de rua

Alcides Leão

6

14 *To Coda* 1

22 2 4

30 2

38 2

46 1 4 2 *D.S. al Coda*

56

# DESLIZANDO

Alto Sax. 2

Frevo de rua

Alcides Leão

♩

7

16 *To Coda* 1 2 4

26 2

33

41 2

49 1 4 2 *D.S. al Coda*

56  $\Phi$

Tenor Sax. 1

# DESLIZANDO

Frevo de rua

Alcides Leão

♩

7

17 *To Coda*

27

35

43 *D.S. al Coda*

56

Tenor Sax. 2

# DESLIZANDO

Frevo de rua

Alcides Leão

♩

7

17 To Coda 1 2 4

27 2

34

42 2

50 1 4 2 4 D.S. al Coda

56

Trumpet in B $\flat$  1

# DESLIZANDO

Frevo de rua

Alcides Leão

7

7

15

To Coda

23

32

40

51

D.S. al Coda

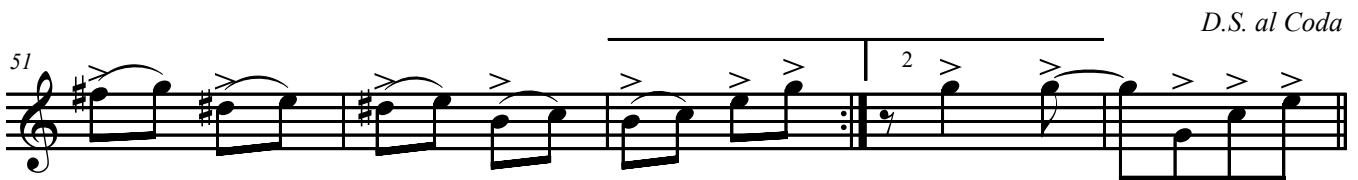

56

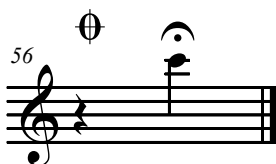

# Trumpet in B $\flat$ 2 DESLIZANDO

Frevo de rua

Alcides Leão

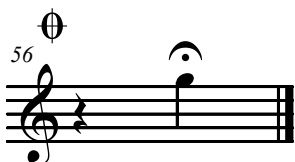

Trumpet in B $\flat$  3

# DESLIZANDO

Frevo de rua

Alcides Leão

8

15

To Coda

23

32

40

51

D.S. al Coda

56

Trombone 1

# DESLIZANDO

Frevo de rua

Alcides Leão

Trombone 2

# DESLIZANDO

Frevo de rua

Alcides Leão

Tuba

# DESLIZANDO

Frevo de rua

Alcides Leão

§

1  
f

10

To Coda

20

1 2 4

31

41

50

1 2 4

D.S. al Coda

56