

ESTIGMAS

Samba

Cido Gonçalves

ESTIGMAS

16

16

25

25

32

32

40

40

ESTIGMAS

ESTIGMAS

Samba

Cido Gonçalves

Tuba B \flat

3

9 1. 2.

17

25

32

39

46 1.

53 2.

60 \oplus \oplus *D.S. al Coda*

ESTIGMAS

Bombardino C

Samba

Cido Gonçalves

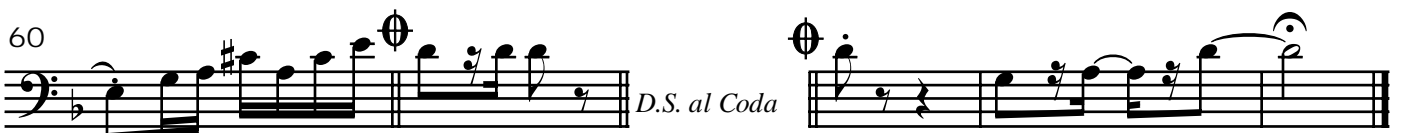
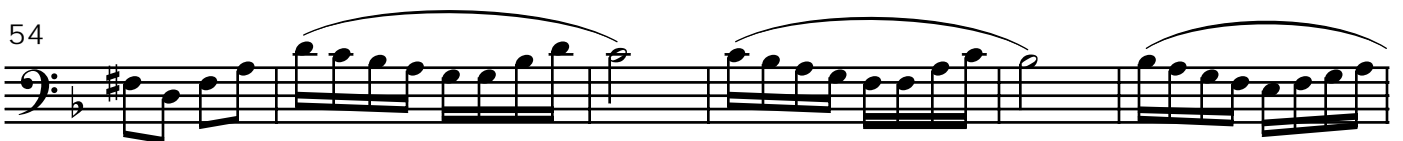

ESTIGMAS

Samba

Cido Gonçalves

Bombardino B \flat

5

10

19

29

37

45

54

60

ESTIGMAS

Samba

Cido Gonçalves

Trombone 3

1. 10 2. 3 20 3 30 38 46 1. 2 2. 56 Coda *D.S. al Coda* Coda

ESTIGMAS

Samba

Cido Gonçalves

Trombone 2

1. 1.

10 2. 3

20 3

30

38

46 2 1. 2 2. 2.

56 \emptyset \emptyset D.S. al Coda

ESTIGMAS

Samba

Cido Gonçalves

Trombone 1

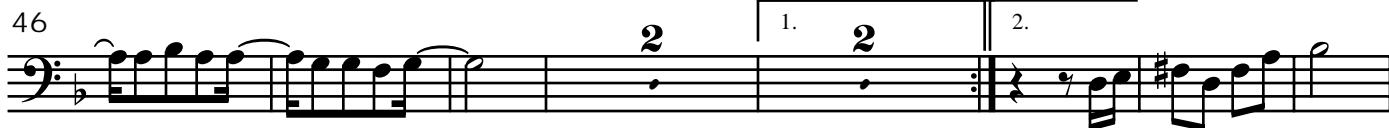

ESTIGMAS

Samba

Cido Gonçalves

Trompa E \flat 3

8

1. 2.

16

23

30

36

44

1.

52

2.

59

Φ Φ

D.S. al Coda

ESTIGMAS

Samba

Cido Gonçalves

Trompa E \flat 2

9

1. 2.

17

24

30

36

44

52

59

D.S. al Coda

ESTIGMAS

Samba

Cido Gonçalves

Trompa E \flat 1

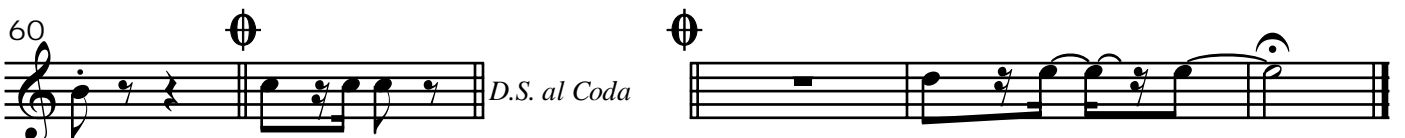

ESTIGMAS

Samba

Cido Gonçalves

Trompete B \flat 3

10 2. 3 7 1. 23 30 36 42 48 2 1. 2 2. 3 59 1. D.S. al Coda

ESTIGMAS

Samba

Cido Gonçalves

Trompete B \flat 2

1. 10 2. 3 7 23 30 38 44 2 51 1. 2. 3 60 \oplus \oplus *D.S. al Coda*

ESTIGMAS

Samba

Cido Gonçalves

Trompete B \flat 1

10

23

31

37

43

49

59

D.S. al Coda

ESTIGMAS

Sax - Tenor B \flat

Samba

Cido Gonçalves

3

8

1. 2.

6 6

16

6

30

3

3

42

3

1.

52

2.

60

D.S. al Coda

ESTIGMAS

Samba

Cido Gonçalves

Sax - Alto E♭ 3

2

8

15

28

37

46

54

61

D.S. al Coda

ESTIGMAS

Samba

Cido Gonçalves

Sax - Alto Eb 1

2

8

15

28

40

47

54

60

D.S. al Coda

ESTIGMAS

Samba

Cido Gonçalves

Clarinete B \flat 3

2

8

16

24

32

43

52

60

D.S. al Coda

ESTIGMAS

Samba

Cido Gonçalves

Clarinete B \flat 2

2

8

1.

2.

6

6

16

24

32

3

3

43

2

1.

52

2.

60

D.S. al Coda

ESTIGMAS

Samba

Cido Gonçalves

Clarinete B \flat 1

2

8

16

24

32

43

52

60

D.S. al Coda

ESTIGMAS

Cido Gonçalves

Flauta

2

8

16

24

31

40

47

54

60

D.S. al Coda

ESTIGMAS

Samba

Cido Gonçalves

Tuba E \flat

3

9 1. 2.

17

25

32

39

46 1.

53 2.

60 \oplus \oplus *D.S. al Coda*