

Fantasia Para Trompete e Trombone

Score

Duda

Moderato (♩ = c. 90)

The score is for a full orchestra with the following parts: Piccolo, Flute, Oboe, Clarinet in E♭, Clarinet in B♭ 1, Clarinet in B♭ 2, Clarinet in B♭ 3, Bass Clarinet, Alto Sax. 1, Alto Sax. 2, Tenor Sax. 1, Tenor Sax. 2, Baritone Sax., Bassoon, Horn in F 1, Horn in F 2, Horn in F 3, Trumpet in B♭ 1, Trumpet in B♭ 2, Trumpet in B♭ 3, Trombone 1 (Solo), Trombone 2, Trombone 3, Trombone 4, Euphonium, Tuba, Vibraphone, Drum Set, and Guitar. The score includes dynamic markings such as *pp* and performance instructions like *Rit. Toada* and *Solo*. A rehearsal mark 'A' is placed above the Piccolo staff at the beginning of the piece.

Fantasia Para Trompete e Trombone

This musical score is for a piece titled "Fantasia Para Trompete e Trombone". It is a full orchestral score with the following instruments and parts:

- Picc.
- Fl.
- Ob.
- Es. Cl.
- B. Cl. 1
- B. Cl. 2
- B. Cl. 3
- B. Cl.
- A. Sx. 1
- A. Sx. 2
- T. Sx. 1
- T. Sx. 2
- B. Sx.
- Bsn.
- Hn. 1
- Hn. 2
- Hn. 3
- B. Tpt. 1
- B. Tpt. 2
- B. Tpt. 3
- Tbn. 1
- Tbn. 2
- Tbn. 3
- Tbn. 4
- Euph.
- Tuba
- Vib.
- D. S.
- Gtr.

Caboclinho

The musical score is arranged in a standard orchestral format with the following parts from top to bottom:

- Picc.
- Fl.
- Ob.
- Es. Cl.
- B♭ Cl. 1
- B♭ Cl. 2
- B♭ Cl. 3
- B. Cl.
- A. Sax. 1
- A. Sax. 2
- T. Sax. 1
- T. Sax. 2
- B. Sax.
- Bsn.
- Hn. 1
- Hn. 2
- Hn. 3
- B♭ Tpt. 1
- B♭ Tpt. 2
- B♭ Tpt. 3
- Tbn. 1
- Tbn. 2
- Tbn. 3
- Tbn. 4
- Euph.
- Tuba
- Vib.
- D. S.
- Gtr.

59

Picc.

Fl.

Ob.

Cl. E

B. Cl. 1

B. Cl. 2

B. Cl. 3

B. Cl.

A. Sax. 1

A. Sax. 2

T. Sax. 1

T. Sax. 2

B. Sax.

Bsn.

Hn. 1

Hn. 2

Hn. 3

B. Tpt. 1

B. Tpt. 2

B. Tpt. 3

Tbn. 1

Tbn. 2

Tbn. 3

Tbn. 4

Euph.

Tuba

Vib.

D. S.

Gtr.

Freno

Rit. Freno

97 Picc. *ff* *Lento*

Fl. *ff*

Ob. *ff*

97 E. Cl. *ff*

B. Cl. 1 *ff*

B. Cl. 2 *ff*

B. Cl. 3 *ff*

B. Cl. *ff*

A. Sax. 1 *ff*

A. Sax. 2 *ff*

T. Sax. 1 *ff*

T. Sax. 2 *ff*

B. Sax. *ff*

Bsn. *ff*

Hn. 1 *ff*

Hn. 2 *ff*

Hn. 3 *ff*

B. Tpt. 1 *ff*

B. Tpt. 2 *ff*

B. Tpt. 3 *ff*

Tbn. 1 *ff*

Tbn. 2 *ff*

Tbn. 3 *ff*

Tbn. 4 *ff*

Euph. *ff*

Tuba *ff*

97 Vib. *ff*

97 D. S. *ff* *Rit. Frevo*

97 Gtr. *ff*

Fantasia Para Trompete e Trombone

Piccolo

Duda

Moderato (♩ = c. 90)

5

9

A

6

B

8

6

Caboclinho

34

38

C

42

46

50

54 **Frevo**

58

62

67

72

81

88 **Lento**

Fantasia Para Trompete e Trombone

Flute

Duda

Moderato (♩ = c. 90)

5

9

A

6

B

8

6

Caboclinho

34

38

C

42

46

50

Frevo
54

58

62

67

1. ^A

2.

ff

72

81

1.

3

ff

88

Lento

2.

ff

Fantasia Para Trompete e Trombone

Oboe

Duda

Moderato (♩ = c. 90)

50

Frevo

54

58

62

67

72

81

88

Lento

Fantasia Para Trompete e Trombone

Clarinet in E \flat

Duda

Moderato (♩ = c. 90)

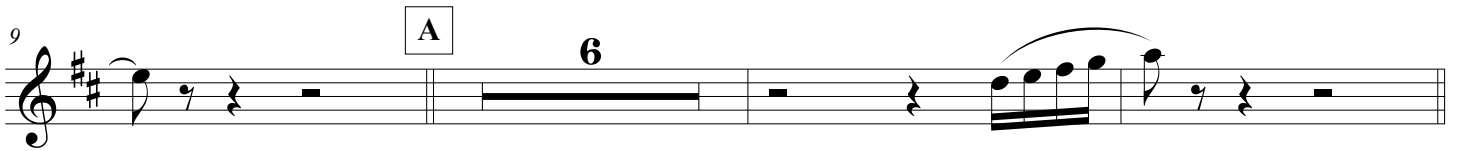
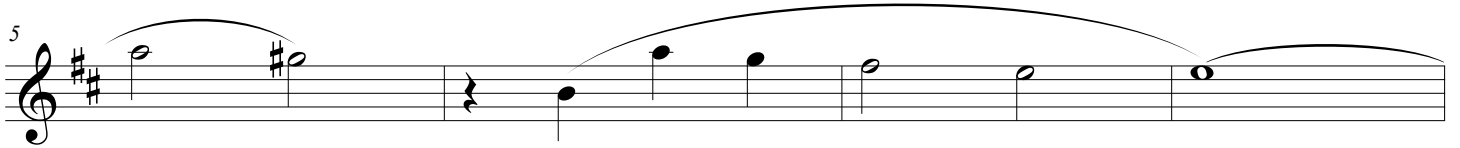
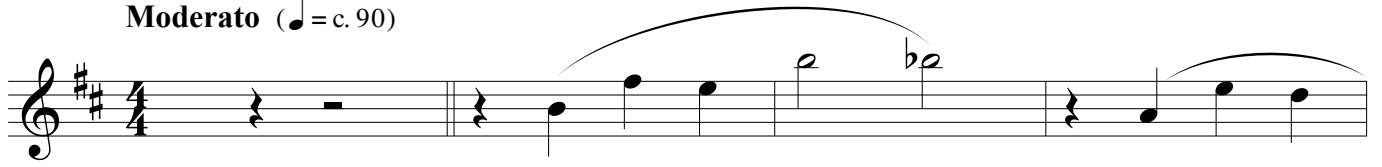

Caboclinho

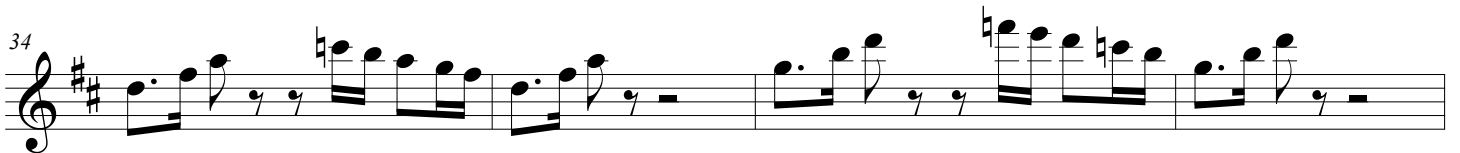

50

Frevo

54

58

62

67

72

81

88

Lento

Fantasia Para Trompete e Trombone

Clarinet in B \flat 1

Duda

Moderato (♩ = c. 90)

7

pp

13

pp

19

Caboclinho

26

6

36

41

C

46

Frevo

51

56

61

66

71

76

81

86

Fantasia Para Trompete e Trombone

Clarinet in B \flat 2

Duda

Moderato (♩ = c. 90)

8

A

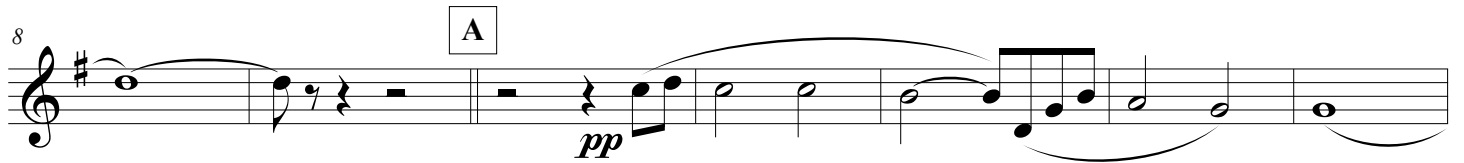

15

B

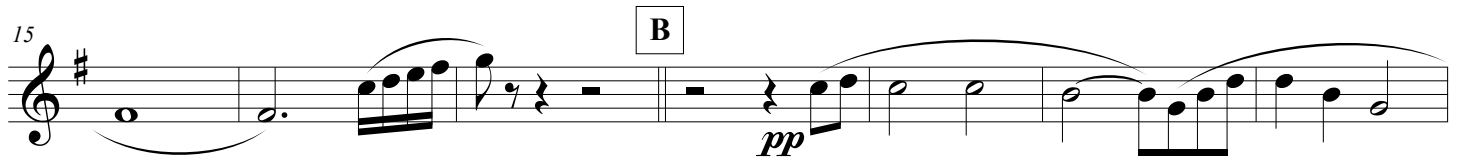

22

6

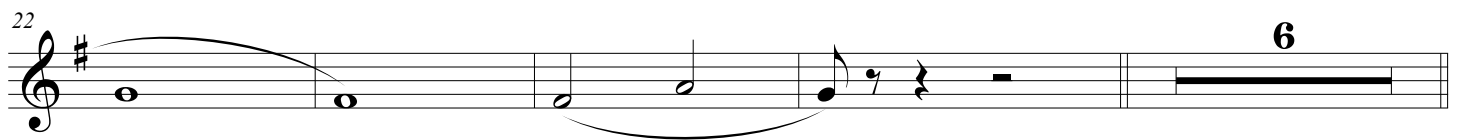

Caboclinho

32

37

42

C

47

Frevo

52

57

62

67

72

77

82

87

Fantasia Para Trompete e Trombone

Clarinet in B \flat 3

Duda

Moderato ($\text{♩} = \text{c. } 90$)

Caboclinho

Frevo

52

57

62

67

72

77

82

87

Fantasia Para Trompete e Trombone

Bass Clarinet

Duda

Moderato (♩ = c. 90)

7

A

13

B

19

25

31

Caboclinho

37

C

49

55

61

67

73

78

83

88

Lento

Fantasia Para Trompete e Trombone

Alto Sax. 1

Duda

Moderato (♩ = c. 90)

7

pp

13

pp

19

25

Caboclinho

31

37

C

49 **Frevo**

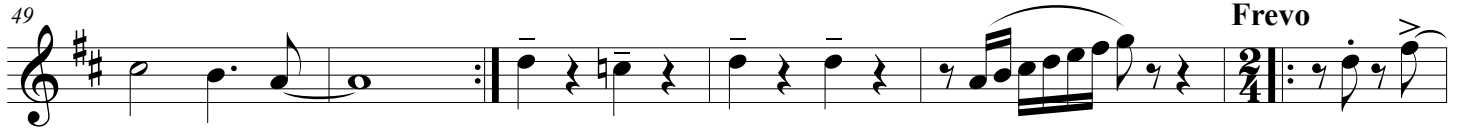

55

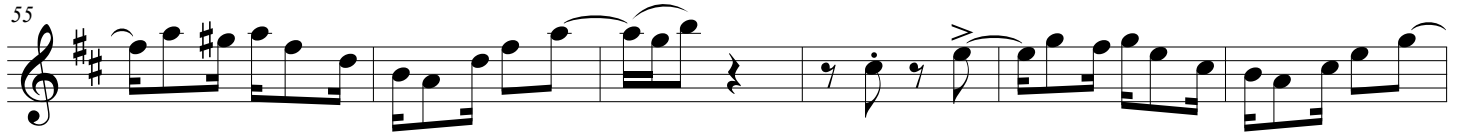

61

67

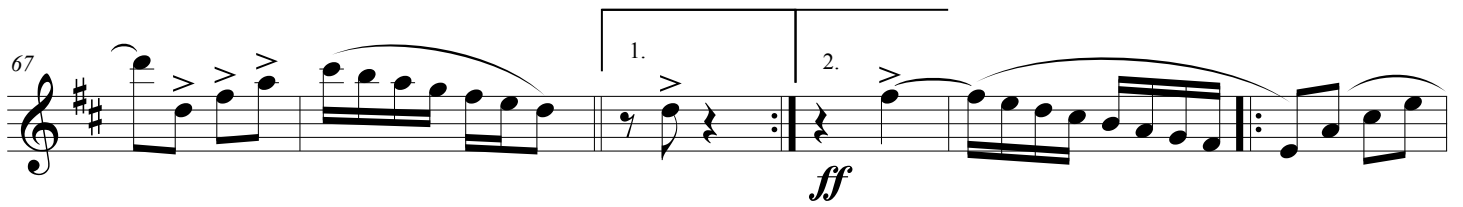

73

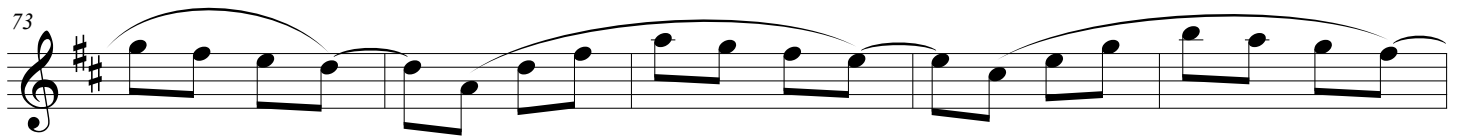

78

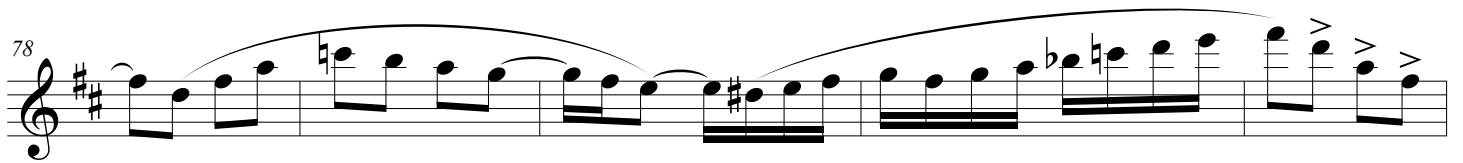

83

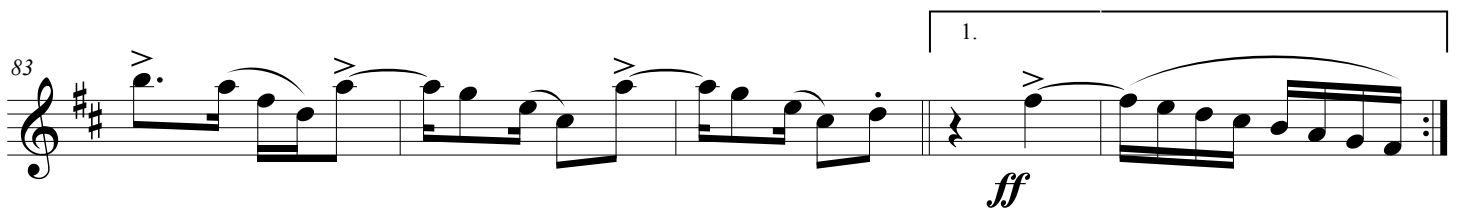

88 **Lento**

Fantasia Para Trompete e Trombone

Alto Sax. 2

Duda

Moderato (♩ = c. 90)

7

A

pp

13

B

pp

19

25

pp

Caboclinho

31

37

C

49 Frevo

55

61

67

73

79

84 Lento

89

Fantasia Para Trompete e Trombone

Trombone 4

Duda

Moderato (♩ = c. 90)

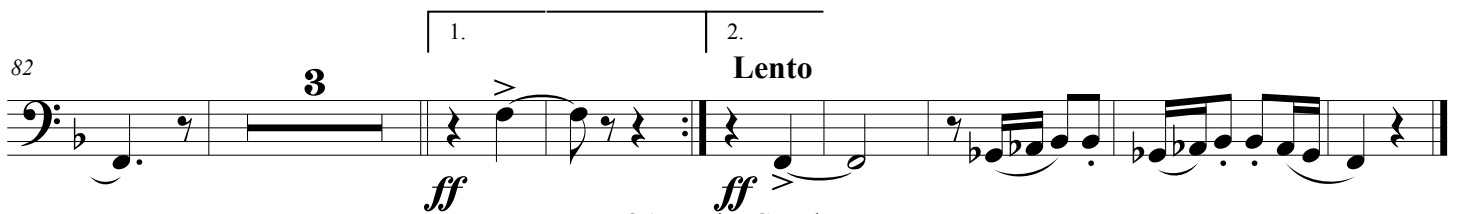
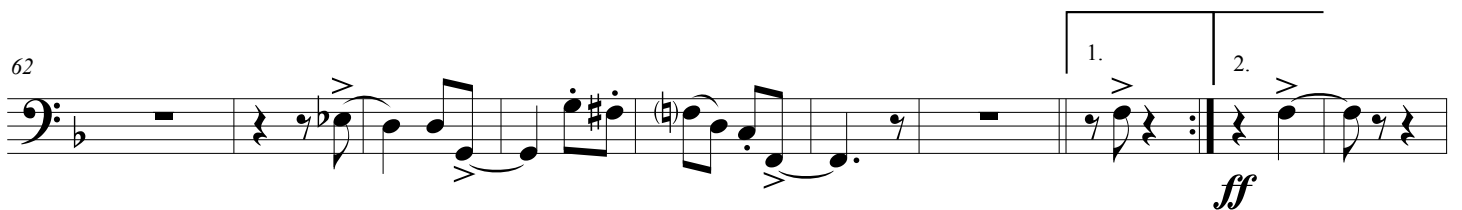
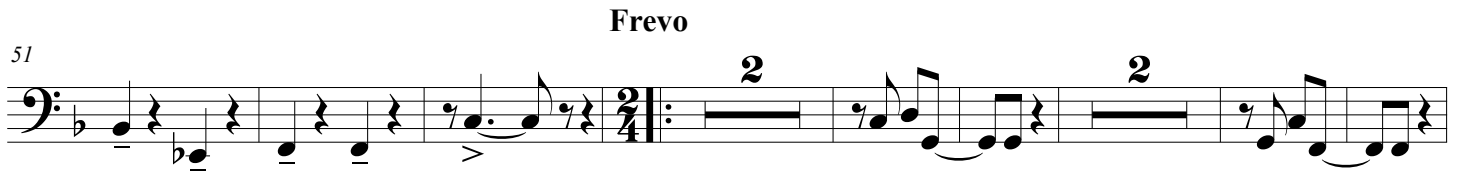
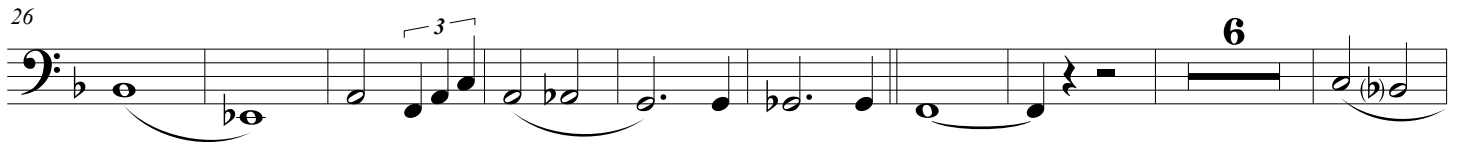
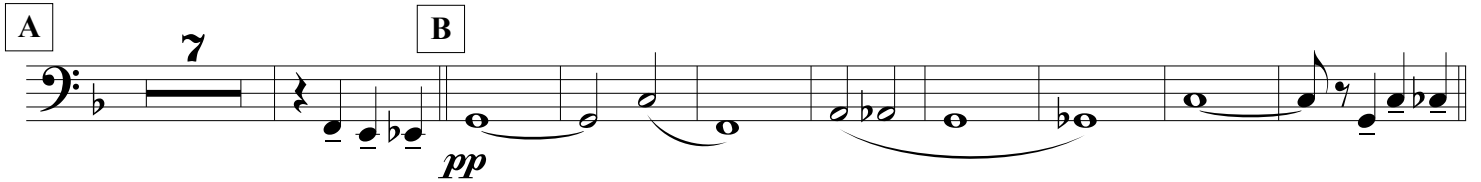

Fantasia Para Trompete e Trombone

Tenor Sax. 1

Duda

Moderato (♩ = c. 90)

7

A

pp

13

B

pp

19

25

Caboclinho

31

37

C

Fantasia Para Trompete e Trombone

Tenor Sax. 2

Duda

Moderato (♩ = c. 90)

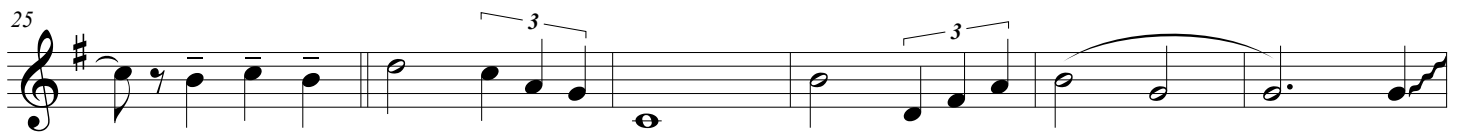
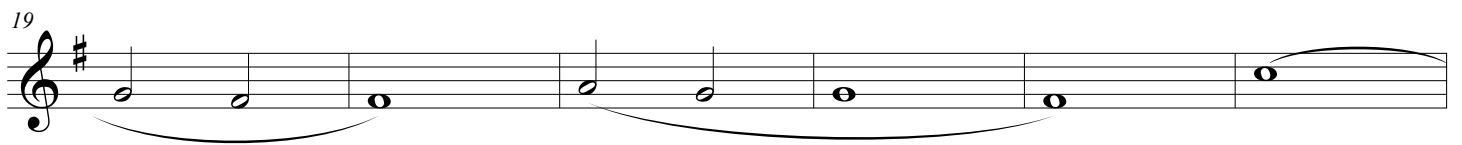
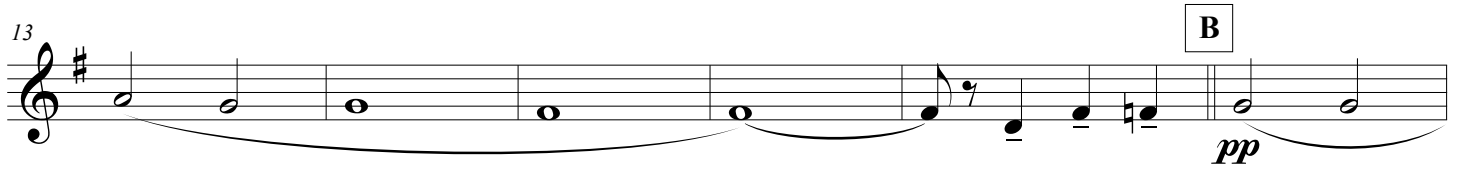
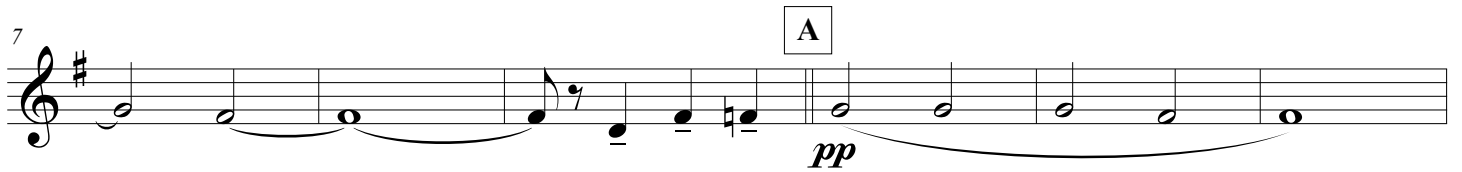

Caboclinho

49

55

61

67

73

78

83

88

Fantasia Para Trompete e Trombone

Baritone Sax.

Duda

Moderato (♩ = c. 90)

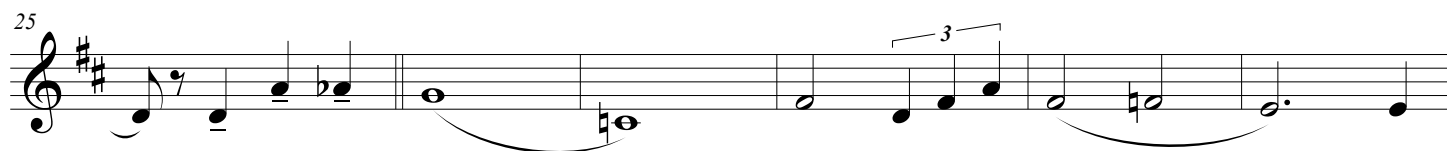
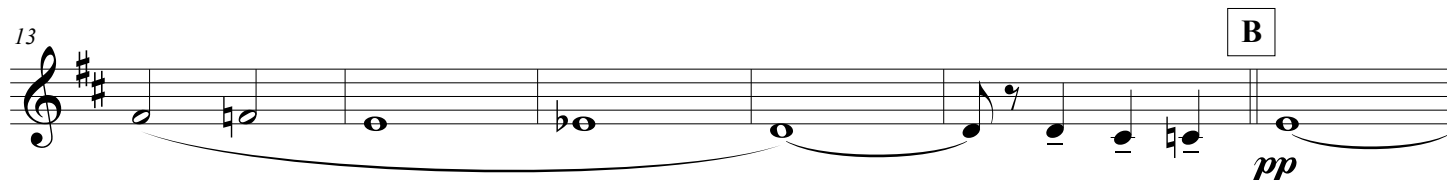
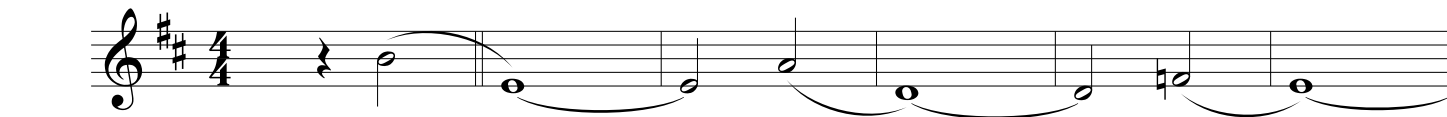

Frevo

49

55

61

67

73

78

83

88

Fantasia Para Trompete e Trombone

Bassoon

Duda

Moderato (♩ = c. 90)

7

A

pp

13

B

pp

19

25

31

Caboclinho

37

C

49 Freno

55

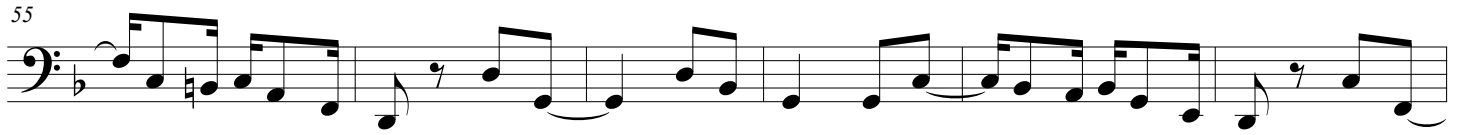

61

67

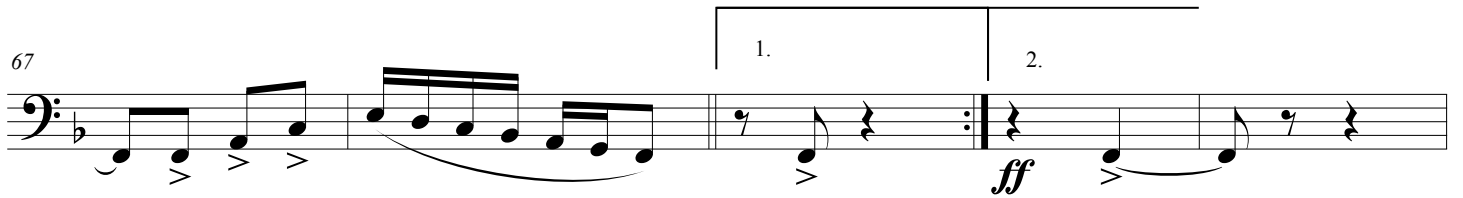

72

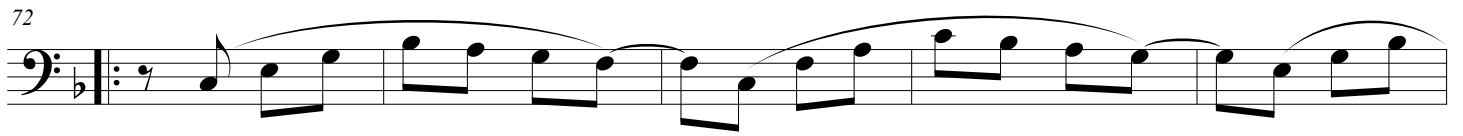

77

82

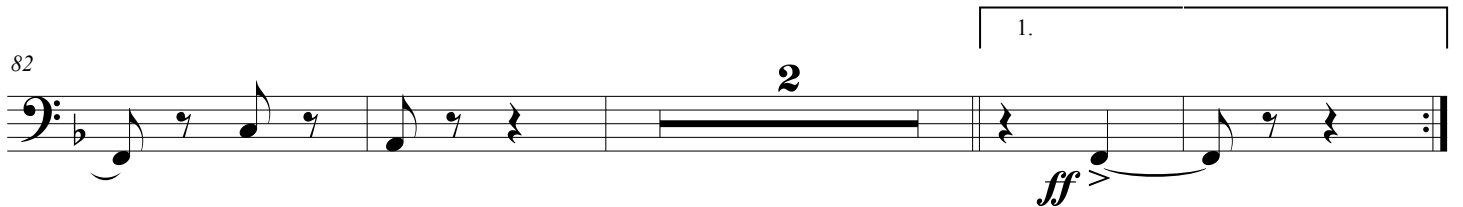

88 **Lento**

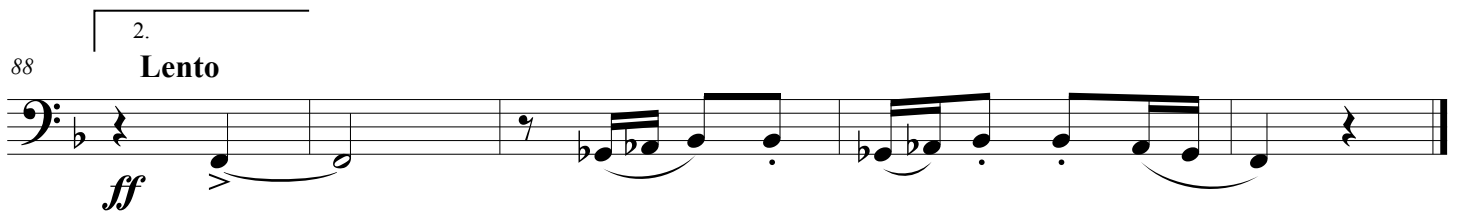

Fantasia Para Trompete e Trombone

Horn in F 1

Duda

Moderato (♩ = c. 90)

Caboclinho

Frevo

Fantasia Para Trompete e Trombone

Horn in F 2

Duda

Moderato (♩ = c. 90)

Frevo

Fantasia Para Trompete e Trombone

Horn in F 3

Duda

Moderato (♩ = c. 90)

17 **A** 7

17 **B** 3

29 **C** 6

Caboclinho

44

54 **Frevo**

64 1. 2. **ff**

74

84 1. 2. **Lento** **ff**

Fantasia Para Trompete e Trombone

Trumpet in B \flat 1

Duda

Moderato (♩ = c. 90)

B Solo *pp*

Caboclinho

C

Frevo

58

63

67

71

75

79

83

89

1.

2.

ff

ff

ff

Lento

3

(b)

Fantasia Para Trompete e Trombone

Trumpet in B \flat 2

Duda

Moderato (♩ = c. 90)

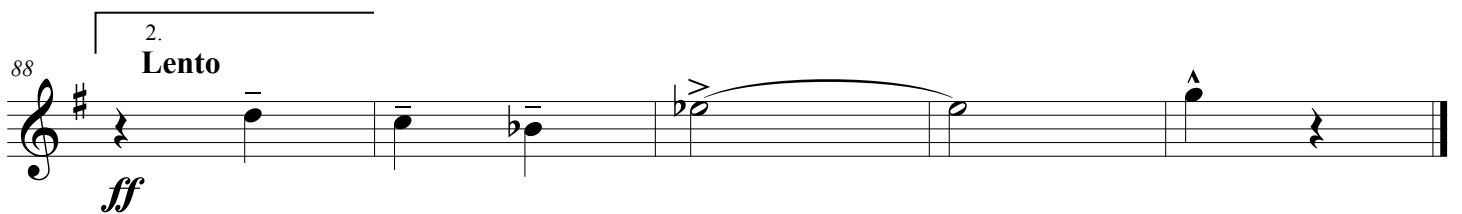
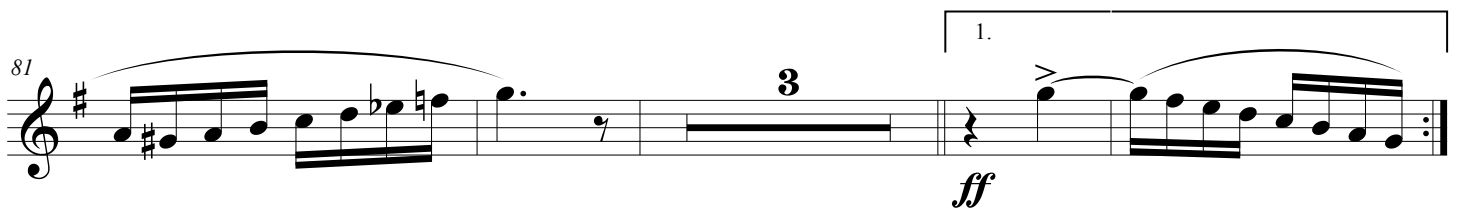
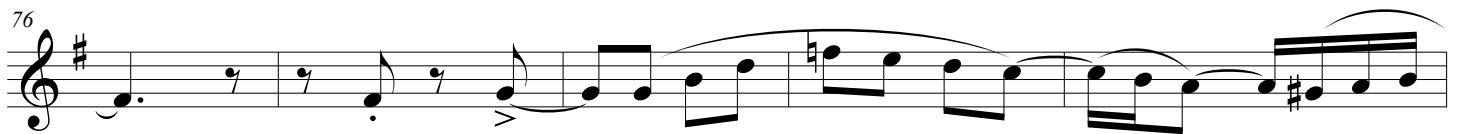
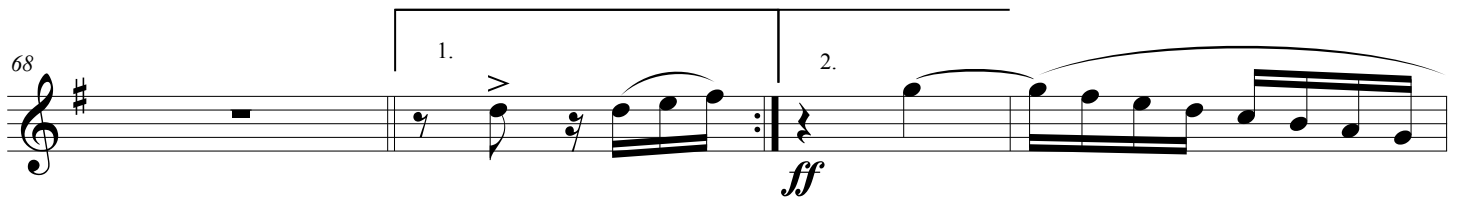
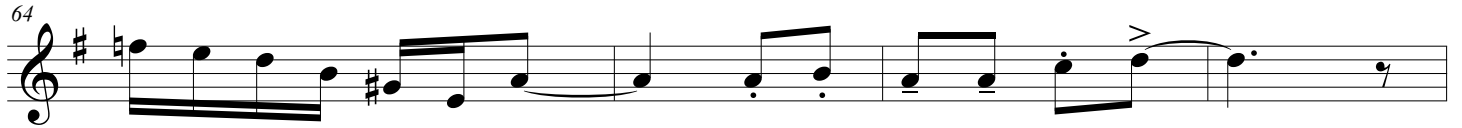
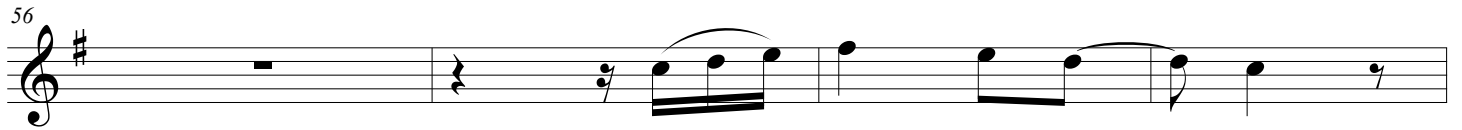

Fantasia Para Trompete e Trombone

Trumpet in B \flat 3

Duda

Moderato (♩ = c. 90)

5

9 **A** 7 **B** *pp*

19 3

25 **C** **6** **11** Caboclinho

44

48

52 **Frevo**

56

60

64

68

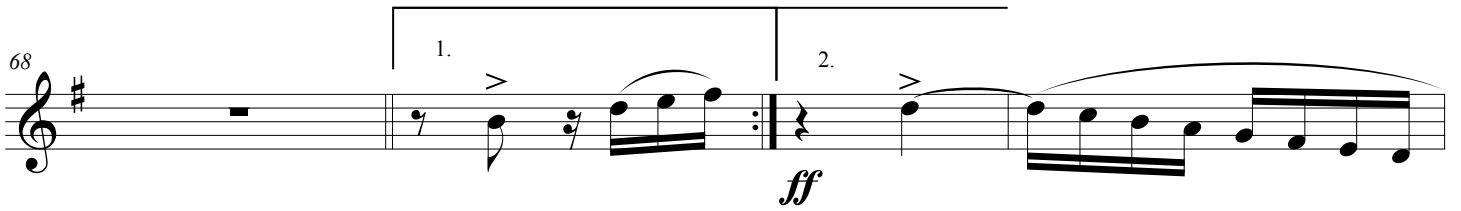

72

76

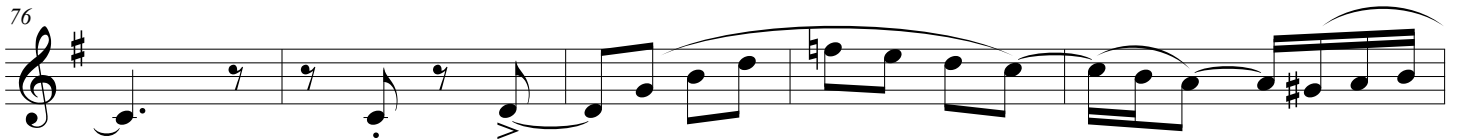

81

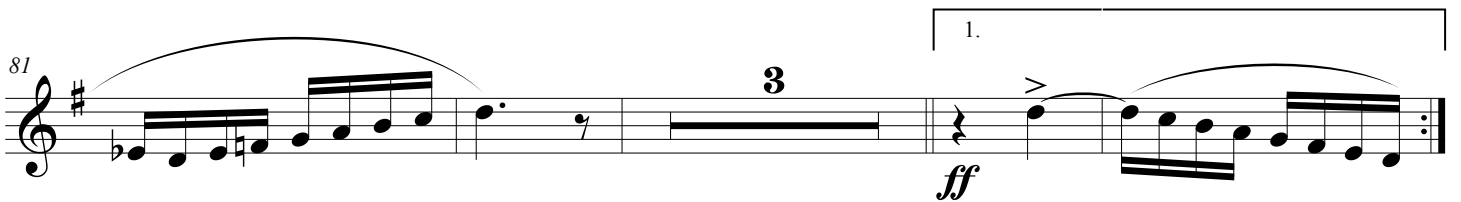

88

Lento

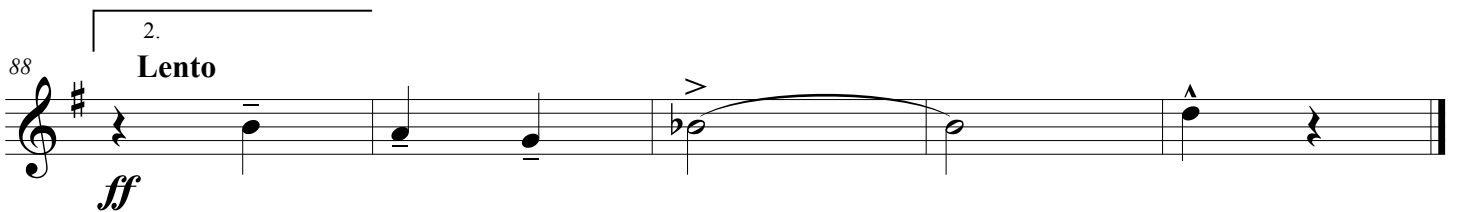

Fantasia Para Trompete e Trombone

Trombone 1

Duda

Moderato (♩ = c. 90)

6 Solo

11

16 B 7

27

32 Caboclinho 6

42 C

47

Fantasia Para Trompete e Trombone

Frevo

52

57

62

67

72

77

82

89

Fantasia Para Trompete e Trombone

Trombone 2

Duda

Moderato (♩ = c. 90)

6

17

24

29

34

44

49

A

B

C

pp

Caboclinho

6

7

3

3

3

2/4

Frevo

54

59

64

69

74

78

82

88

Fantasia Para Trompete e Trombone

Trombone 3

Duda

Moderato (♩ = c. 90)

6

17

24

29

34

44

49

A

B

pp

Caboclinho

C

Frevo

54

59

64

69

74

79

83

89

Fantasia Para Trompete e Trombone

Trombone 4

Duda

Moderato (♩ = c. 90)

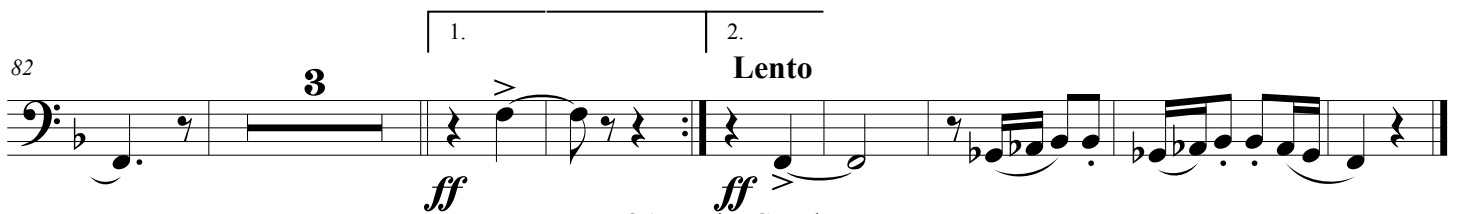
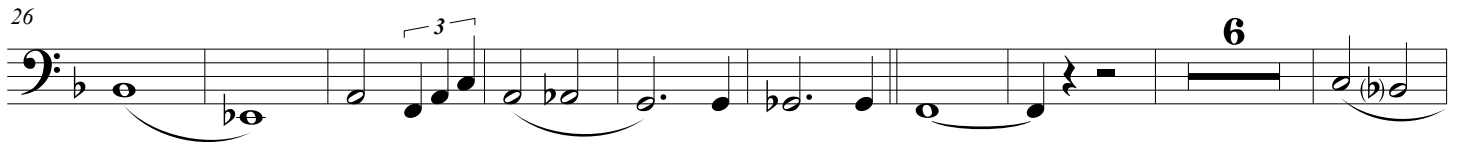
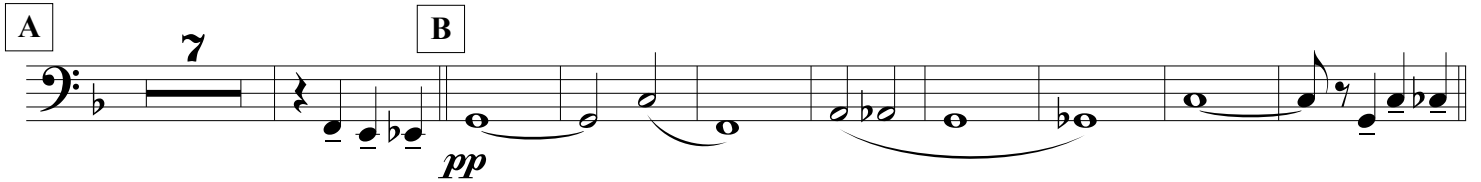

Fantasia Para Trompete e Trombone

Euphonium

Duda

Moderato (♩ = c. 90)

6

7

A

17

B

3

pp

24

3

3

29

Caboclinho

34

6

C

44

49

2/4

Frevo

54

54

59

64

69

ff

74

79

83

ff *ff*

89

Fantasia Para Trompete e Trombone

Euphonium Bb

Duda

Moderato (♩ = c. 90)

6

17

24

29

34

44

49

A

B

C

pp

Caboclinho

6

7

3

3

2/4

Frevo

54

59

64

69

74

79

83

89

Fantasia Para Trompete e Trombone

Tuba Bb

Duda

Moderato (♩ = c. 90)

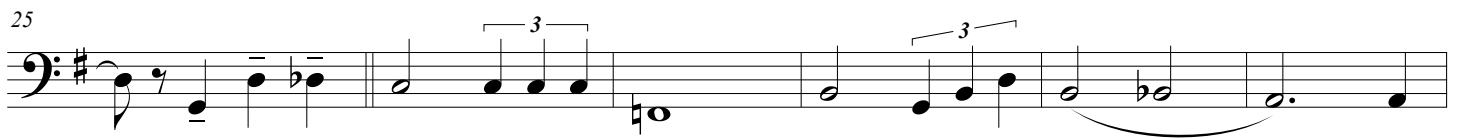
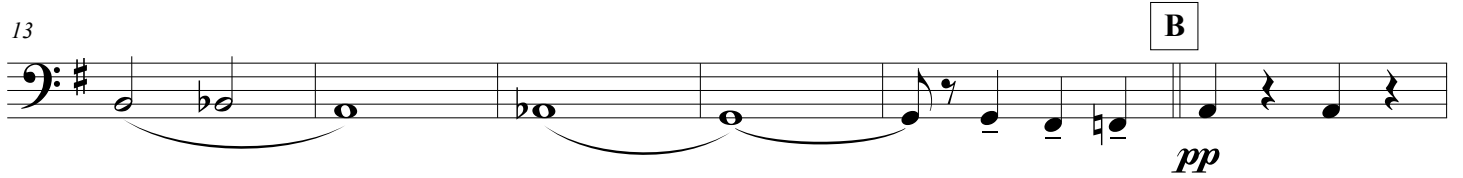
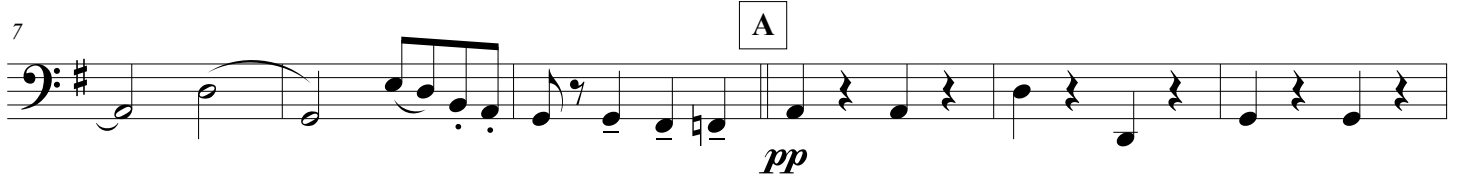

Caboclinho

49

ff

55

61

67

1. 2. ff

73

78

83

1. ff

88

2. Lento ff

Fantasia Para Trompete e Trombone

Tuba C

Duda

Moderato (♩ = c. 90)

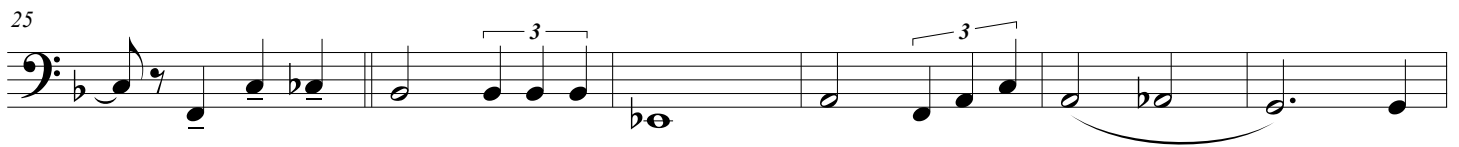
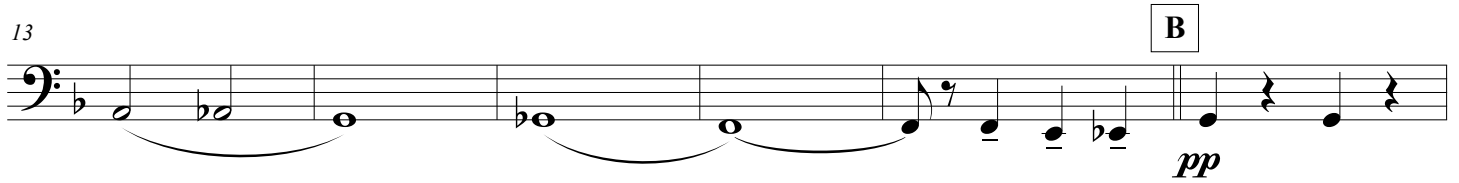
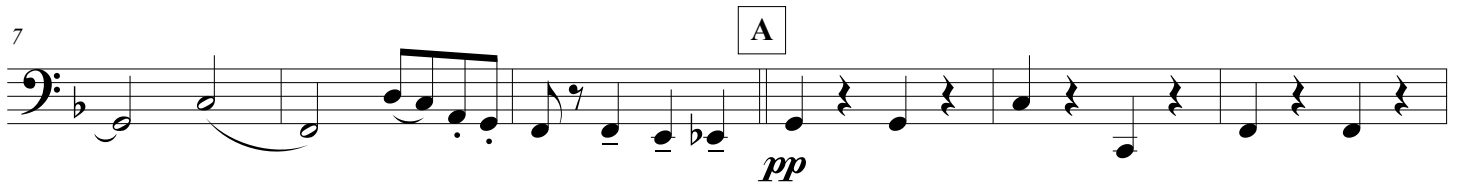
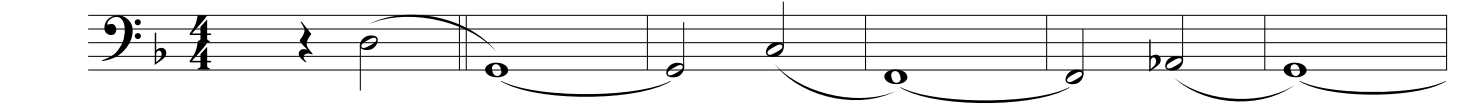

Caboclinho

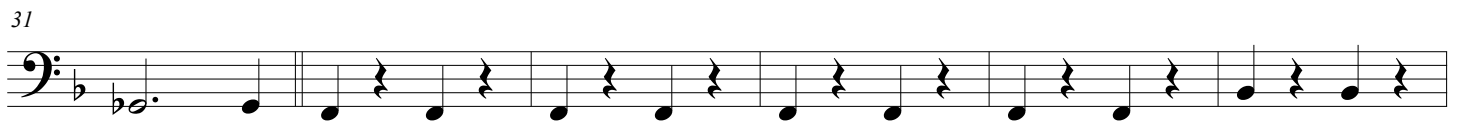

49

55

61

67

73

78

83

88

Fantasia Para Trompete e Trombone

Tuba Eb

Duda

Moderato (♩ = c. 90)

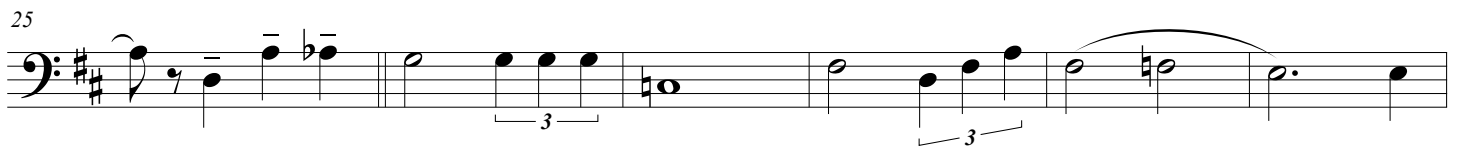
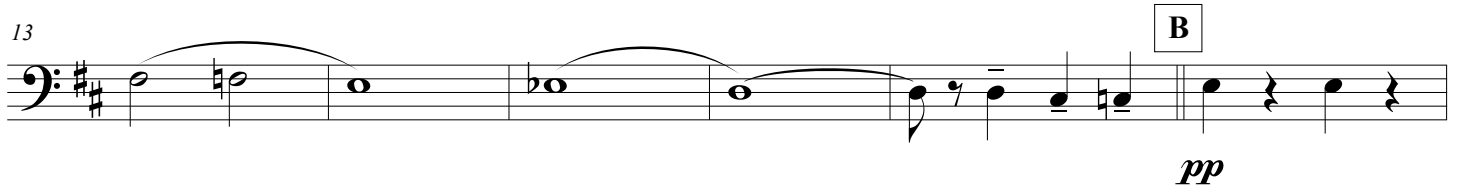
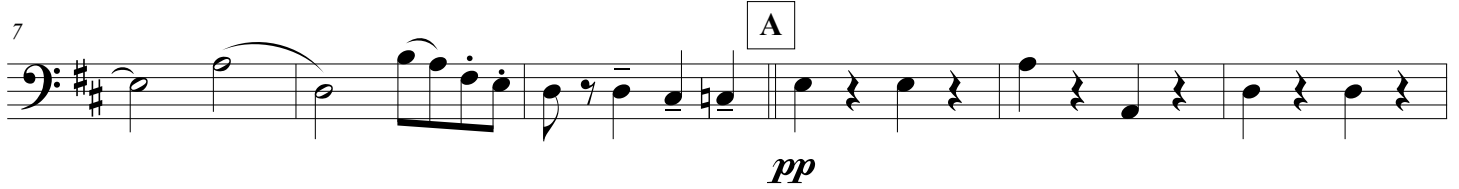

Caboclinho

49

55

61

67

73

78

83

88

Fantasia Para Trompete e Trombone

Vibraphone

Duda

Moderato (♩ = c. 90)

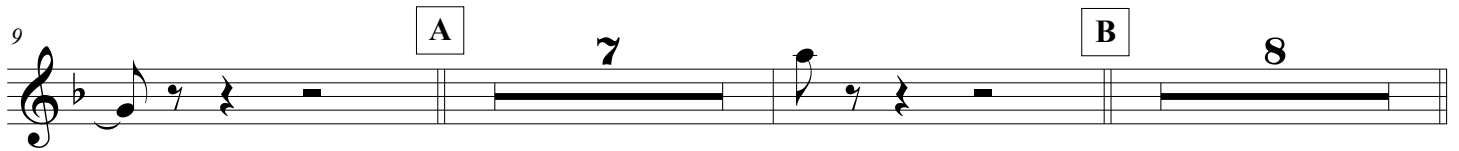
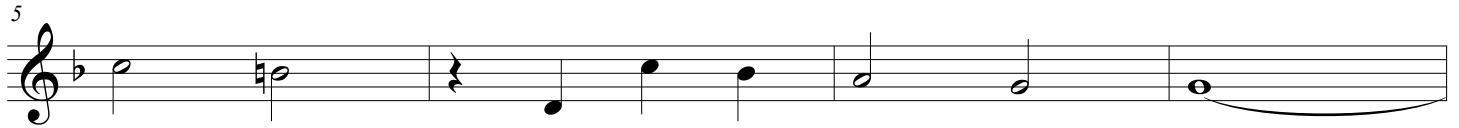

Caboclinho

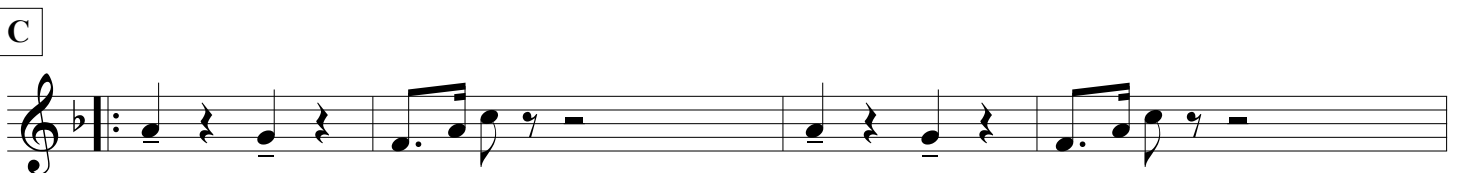
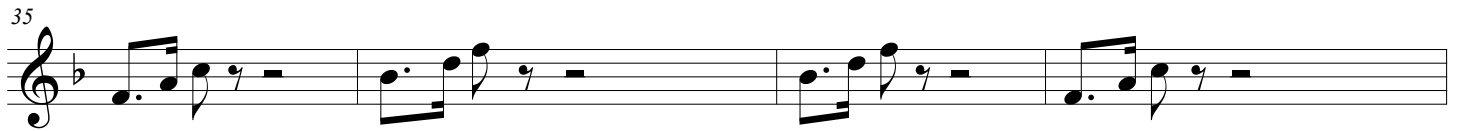
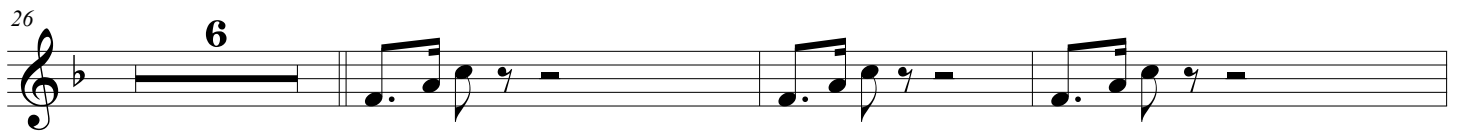

51

55

60

65

70

75

80

88

Fantasia Para Trompete e Trombone

Drum Set

Duda

Moderato (♩ = c. 90)

Rit. Toada 7

A Rit. Toada 7

B Rit. Toada 7

pp

25

Rit. Toada 6

Caboclinho

35

C

49

Frevo

54 Rit. Frevo 9

69

1. 2.

Rit. Frevo 8

Rit. Frevo 4

ff

Lento

86

1. 2.

ff