

PROJETO FORTALECIMENTO MUSICAL

FOLHA MORTA

(Samba-Canção)

Autor: Ary Barroso

Arranjo: Severino Araújo

www.secult.ce.gov.br

Ação Cultural

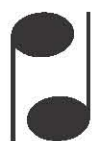

**Sistema Estadual
Bandas de Música**

**GOVERNO DO
ESTADO DO CEARÁ**
Secretaria da Cultura

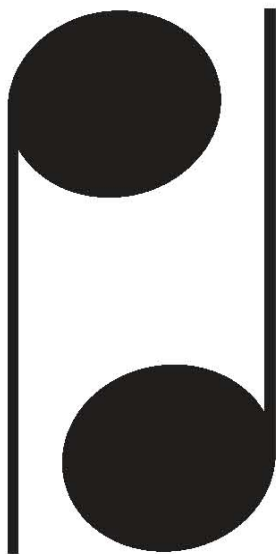

Sistema Estadual Bandas de Música

ARY BARROSO

Ary Evangelista Barroso nasceu em Ubá, em Minas Gerais em 07 de Novembro de 1903. Aos 18 anos, com uma herança de 40 contos de réis, muda-se para o Rio de Janeiro, para fazer a faculdade de Direito.

Foi seduzido pela música e pela boemia - o que lhe levou seus 40 contos em dois anos, e quando terminou sua faculdade de direito (9 anos depois), já era um músico respeitado e gravado pelos maiores intérpretes da época.

Como radialista, criou o famoso *Hora do Calouro*, onde despontaram alguns dos maiores nomes da MPB, como por exemplo, Dolores Duran - que cantou uma música em inglês, com a perspectiva de um deboche de Ary Barroso, na época em plena fase do samba exaltação. Ary não só gostou como elogiou publicamente o jeito doce daquela menina cantar...

Como compositor, nunca hesitava em substituir uma letra quando tinha certeza que a sua podia ser melhor. Foi assim quando, ouvindo Lamartine cantar *Na Virada da Montanha (Na grota funda / Na virada da montanha / Vai haver muita façanha / Com o mulato da Raimunda)*, Ary escreveu, ali mesmo na mesa, a letra de um de seus grandes sucessos, *No Rancho Fundo*.

Ary foi o nosso porta-bandeira no exterior - foi o primeiro compositor brasileiro a ser ouvido e respeitado nos EUA - *Aquarela do Brasil* chegou a ser cotada para hino nacional, pelo sucesso que sempre fez no exterior. Morreu no Rio de Janeiro em 09 de Fevereiro de 1964.

FOLHA MORTA

Score

Samba-Canção

De.: Ary Barroso
Arr.: Severino Araújo

The musical score is written for a large band. It features the following instruments and parts:

- Flauta**: Treble clef, 4/4 time, playing a melodic line with rests.
- 1° Clarinete B♭**: Treble clef, 4/4 time, playing a melodic line.
- 2° Clarinete B♭**: Treble clef, 4/4 time, playing a melodic line.
- 3° Clarinete B♭**: Treble clef, 4/4 time, playing a melodic line.
- 1° Sax Alto E♭**: Treble clef, 4/4 time, playing a melodic line.
- 2° Sax Alto E♭**: Treble clef, 4/4 time, playing a melodic line.
- 1° Sax Tenor B♭**: Treble clef, 4/4 time, playing a melodic line.
- 2° Sax Tenor B♭**: Treble clef, 4/4 time, playing a melodic line.
- Sax Barítono**: Treble clef, 4/4 time, playing a melodic line.
- Trompete B♭ Solo**: Treble clef, 4/4 time, playing a melodic line.
- 1° Trompete B♭**: Treble clef, 4/4 time, playing a melodic line.
- 2° Trompete B♭**: Treble clef, 4/4 time, playing a melodic line.
- 3° Trompete B♭**: Treble clef, 4/4 time, playing a melodic line.
- Horn F**: Treble clef, 4/4 time, playing a melodic line.
- 1° Trombone**: Bass clef, 4/4 time, playing a rhythmic line.
- 2° Trombone**: Bass clef, 4/4 time, playing a rhythmic line.
- 3° Trombone**: Bass clef, 4/4 time, playing a rhythmic line.
- Bombardino C**: Bass clef, 4/4 time, playing a rhythmic line.
- Tuba C**: Bass clef, 4/4 time, playing a rhythmic line.
- Bateria**: Percussion, 4/4 time, playing a complex rhythmic pattern with accents.

18

Flauta

1° Clarinete B \flat

2° Clarinete B \flat

3° Clarinete B \flat

1° Sax Alto E \flat

2° Sax Alto E \flat

1° Sax Tenor B \flat

2° Sax Tenor B \flat

Sax Barítono

Trompete B \flat Solo

1° Trompete B \flat

2° Trompete B \flat

3° Trompete B \flat

Horn F

1° Trombone

2° Trombone

3° Trombone

Bombardino C

Tuba C

18

Bateria

23

Flauta

1° Clarinete B \flat

2° Clarinete B \flat

3° Clarinete B \flat

1° Sax Alto E \flat

2° Sax Alto E \flat

1° Sax Tenor B \flat

2° Sax Tenor B \flat

Sax Barítono

Trompete B \flat Solo

1° Trompete B \flat

2° Trompete B \flat

3° Trompete B \flat

Horn F

1° Trombone

2° Trombone

3° Trombone

Bombardino C

Tuba C

23

Bateria

2

2

29

Flauta

1° Clarinete B \flat

2° Clarinete B \flat

3° Clarinete B \flat

1° Sax Alto E \flat

2° Sax Alto E \flat

1° Sax Tenor B \flat

2° Sax Tenor B \flat

Sax Barítono

Trompete B \flat Solo

1° Trompete B \flat

2° Trompete B \flat

3° Trompete B \flat

Horn F

1° Trombone

2° Trombone

3° Trombone

Bombardino C

Tuba C

Bateria

- Bateria:** Drum set, playing a rhythmic pattern with snare and bass drum.

- Flauta**: Treble clef, starting with a whole rest and then playing a melodic line with triplets.
- 1° Clarinete B♭**: Treble clef, playing a melodic line with triplets.
- 2° Clarinete B♭**: Treble clef, playing a melodic line with triplets.
- 3° Clarinete B♭**: Treble clef, playing a melodic line with triplets.
- 1° Sax Alto E♭**: Treble clef, playing a melodic line with triplets.
- 2° Sax Alto E♭**: Treble clef, playing a melodic line with triplets.
- 1° Sax Tenor B♭**: Treble clef, playing a melodic line with triplets.
- 2° Sax Tenor B♭**: Treble clef, playing a melodic line with triplets.
- Sax Barítono**: Treble clef, playing a melodic line with triplets.
- Trompete B♭ Solo**: Treble clef, playing a short melodic phrase with a triplet.
- 1° Trompete B♭**: Treble clef, playing a whole rest.
- 2° Trompete B♭**: Treble clef, playing a whole rest.
- 3° Trompete B♭**: Treble clef, playing a whole rest.
- Horn F**: Treble clef, playing a whole rest.
- 1° Trombone**: Bass clef, playing a whole rest.
- 2° Trombone**: Bass clef, playing a whole rest.
- 3° Trombone**: Bass clef, playing a whole rest.
- Bombardino C**: Bass clef, playing a melodic line with triplets.
- Tuba C**: Bass clef, playing a rhythmic pattern.
- Bateria**: Drum set, playing a rhythmic pattern.

- 1° Clarinete B \flat :** Harmonic accompaniment.
- 2° Clarinete B \flat :** Harmonic accompaniment.
- 3° Clarinete B \flat :** Harmonic accompaniment.
- 1° Sax Alto E \flat :** Harmonic accompaniment.
- 2° Sax Alto E \flat :** Harmonic accompaniment.
- 1° Sax Tenor B \flat :** Harmonic accompaniment.
- 2° Sax Tenor B \flat :** Harmonic accompaniment.
- Sax Barítono:** Harmonic accompaniment.
- 1° Trompete B \flat :** Rest.
- 2° Trompete B \flat :** Rest.
- 3° Trompete B \flat :** Rest.
- Horn F:** Rest.
- 1° Trombone:** Rest.
- 2° Trombone:** Rest.
- 3° Trombone:** Rest.

- Bateria:** Drum set, playing a rhythmic pattern with snare and bass drum.

The musical score is arranged in a standard orchestral format with the following parts from top to bottom:

- Flauta**: Treble clef, key signature of two flats. Measures 67-72.
- 1° Clarinete B♭**: Treble clef, key signature of two flats. Measures 67-72.
- 2° Clarinete B♭**: Treble clef, key signature of two flats. Measures 67-72.
- 3° Clarinete B♭**: Treble clef, key signature of two flats. Measures 67-72.
- 1° Sax Alto E♭**: Treble clef, key signature of one sharp. Measures 67-72.
- 2° Sax Alto E♭**: Treble clef, key signature of one sharp. Measures 67-72.
- 1° Sax Tenor B♭**: Treble clef, key signature of two flats. Measures 67-72.
- 2° Sax Tenor B♭**: Treble clef, key signature of two flats. Measures 67-72.
- Sax Barítono**: Treble clef, key signature of one sharp. Measures 67-72.
- Trompete B♭ Solo**: Treble clef, key signature of two flats. Measures 67-72.
- 1° Trompete B♭**: Treble clef, key signature of two flats. Measures 67-72.
- 2° Trompete B♭**: Treble clef, key signature of two flats. Measures 67-72.
- 3° Trompete B♭**: Treble clef, key signature of two flats. Measures 67-72.
- Horn F**: Treble clef, key signature of two flats. Measures 67-72.
- 1° Trombone**: Bass clef, key signature of two flats. Measures 67-72.
- 2° Trombone**: Bass clef, key signature of two flats. Measures 67-72.
- 3° Trombone**: Bass clef, key signature of two flats. Measures 67-72.
- Bombardino C**: Bass clef, key signature of two flats. Measures 67-72.
- Tuba C**: Bass clef, key signature of two flats. Measures 67-72.
- Bateria**: Drum set notation with dynamic markings (mf, f) and accents. Measures 67-72.

70

Flauta

1° Clarinete B \flat

2° Clarinete B \flat

3° Clarinete B \flat

1° Sax Alto E \flat

2° Sax Alto E \flat

1° Sax Tenor B \flat

2° Sax Tenor B \flat

Sax Barítono

Trompete B \flat Solo

1° Trompete B \flat

2° Trompete B \flat

3° Trompete B \flat

Horn F

1° Trombone

2° Trombone

3° Trombone

Bombardino C

Tuba C

Bateria

70

2

2

2

85

Flauta

1° Clarinete B \flat

2° Clarinete B \flat

3° Clarinete B \flat

1° Sax Alto E \flat

2° Sax Alto E \flat

1° Sax Tenor B \flat

2° Sax Tenor B \flat

Sax Barítono

Trompete B \flat Solo

1° Trompete B \flat

2° Trompete B \flat

3° Trompete B \flat

Horn F

1° Trombone

2° Trombone

3° Trombone

Bombardino C

Tuba C

85

Bateria

2

2

FOLHA MORTA

Flauta

Samba-Canção

De.: Ary Barroso
Arr.: Severino Araújo

8

15

29

38

44

49

56

61

65

71

79

87

FOLHA MORTA

1º Clarinete Bb

Samba-Canção

De.: Ary Barroso
Arr.: Severino Araújo

FOLHA MORTA

2º Clarinete B \flat

Samba-Canção

De.: Ary Barroso
Arr.: Severino Araújo

8

15

28

37

43

48

54

60

64

70

78

86

FOLHA MORTA

3º Clarinete B \flat

Samba-Canção

De.: Ary Barroso
Arr.: Severino Araújo

7

11 1. 2. 8

26 3

36

42 3

47

53 3 3

59

63 3 3

68

76

84 3 3

FOLHA MORTA

1º Sax Alto Eb

Samba-Canção

De.: Ary Barroso
Arr.: Severino Araújo

6

11 1. 2.

19 3

26 3 3 3 3

32 3

39 3

45

50 3

58 3 3

62 3 3

67 2

76

84 3 3

FOLHA MORTA

2º Sax Alto E♭

Samba-Canção

De.: Ary Barroso
Arr.: Severino Araújo

FOLHA MORTA

1º Sax Tenor B♭

Samba-Canção

De.: Ary Barroso
Arr.: Severino Araújo

6

11 1. 2.

20 3

27 3 3 3 3 3

33

40 3

45

50 3

57 3 3

62 3 3

67 2

76

84 3

FOLHA MORTA

2º Sax Tenor B \flat

Samba-Canção

De.: Ary Barroso
Arr.: Severino Araújo

FOLHA MORTA

Sax Barítono

Samba-Canção

De.: Ary Barroso
Arr.: Severino Araújo

FOLHA MORTA

Trompete B \flat Solo

Samba-Canção

De.: Ary Barroso
Arr.: Severino Araújo

FOLHA MORTA

1º Trompete B \flat

Samba-Canção

De.: Ary Barroso
Arr.: Severino Araújo

3 4

11 1. 2. 3 3

18 2 3 3

27 3 3

33 4 2

42 16 8 3 3

68 3 3 3 3 3

73 3 3

80

86 3 3

FOLHA MORTA

2º Trompete B \flat

Samba-Canção

De.: Ary Barroso
Arr.: Severino Araújo

FOLHA MORTA

3º Trompete B \flat

Samba-Canção

De.: Ary Barroso
Arr.: Severino Araújo

3

4

11

1. 2. 3

18

2 3 3

27

3

33

4

40

2 16 8 3 3

67

3 3 3

73

3 3

81

86

3 3

FOLHA MORTA

Horn F

Samba-Canção

De.: Ary Barroso
Arr.: Severino Araújo

FOLHA MORTA

1º Trombone

Samba-Canção

De.: Ary Barroso
Arr.: Severino Araújo

6

16

22

29

38

66

71

79

85

FOLHA MORTA

2º Trombone

Samba-Canção

De.: Ary Barroso
Arr.: Severino Araújo

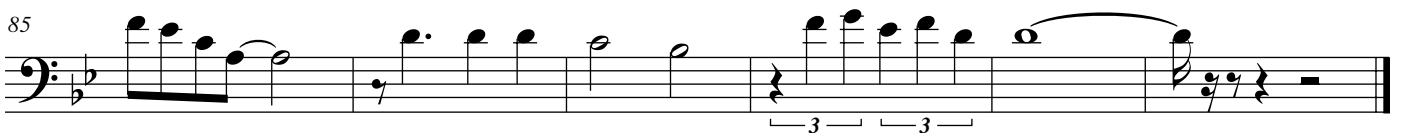
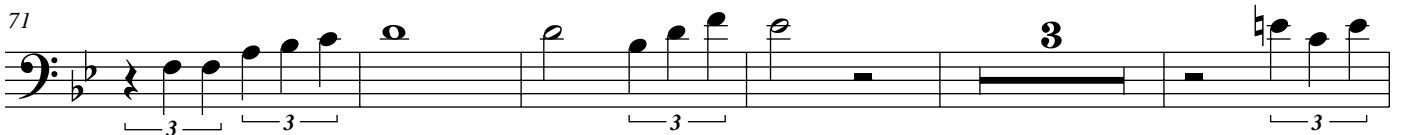
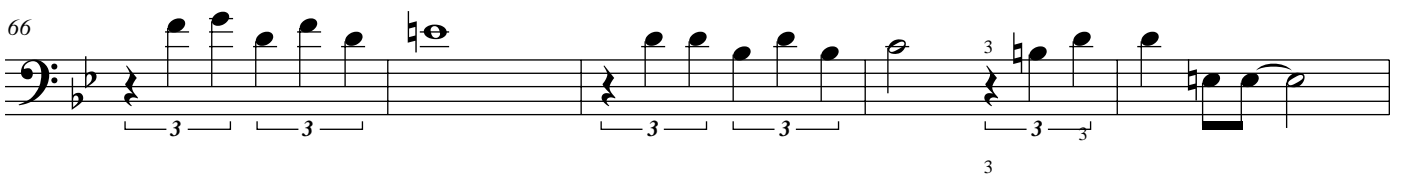
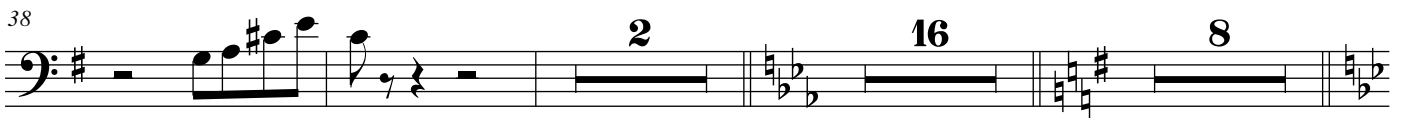
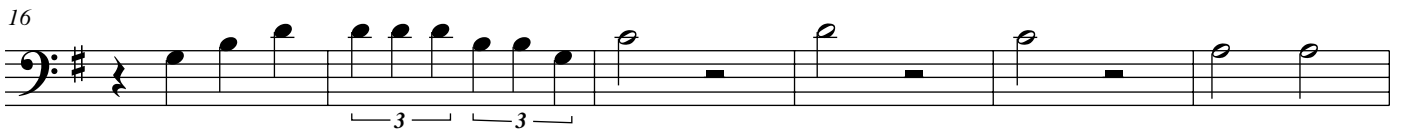

FOLHA MORTA

3º Trombone

Samba-Canção

De.: Ary Barroso
Arr.: Severino Araújo

6

16

22

29

38

66

71

79

85

FOLHA MORTA

Bombardino B \flat

Samba-Canção

De.: Ary Barroso
Arr.: Severino Araújo

6

11

19

26

33

41

46

51

58

63

68

76

84

FOLHA MORTA

Bombardino C

Samba-Canção

De.: Ary Barroso
Arr.: Severino Araújo

6

11 1. 2. 3

19 3 3

26

33

41 3

46

51 3

58 3 3

63 3 3

68

76

84 3 3

FOLHA MORTA

Tuba B \flat

Samba-Canção

De.: Ary Barroso

Arr.: Severino Araújo

8

15

22

29

36

43

50

57

64

71

78

85

FOLHA MORTA

Tuba C

Samba-Canção

De.: Ary Barroso

Arr.: Severino Araújo

8

15

22

29

36

43

50

57

64

71

78

85

FOLHA MORTA

Tuba E \flat

Samba-Canção

De.: Ary Barroso

Arr.: Severino Araújo

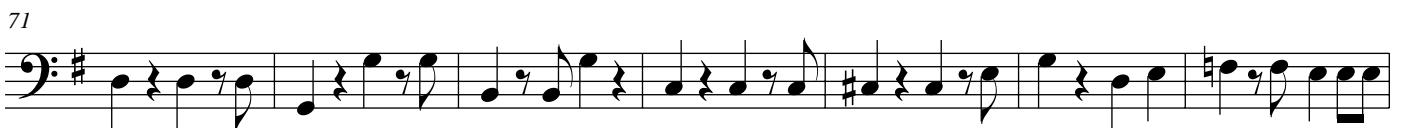
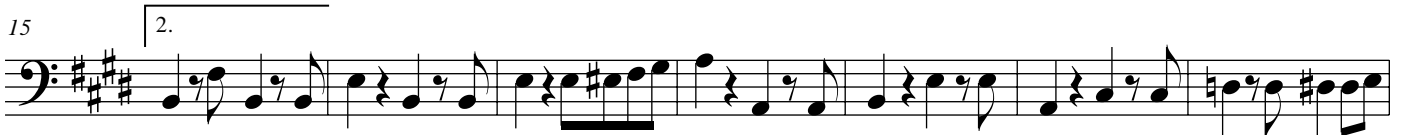

FOLHA MORTA

Bateria

Samba-Canção

De.: Ary Barroso
Arr.: Severino Araújo

7

15

21

27

34

41

48

57

64

70

78

84

GOVERNO DO ESTADO DO CEARÁ

Secretaria da Cultura

**PROJETO
FORTALECIMENTO
MUSICAL**

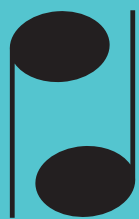

**Sistema Estadual
Bandas de Música**

Centro Administrativo Governador Virgílio Távora
Av. General Afonso Albuquerque Lima - s/nº - Cambéba
Ed. SEAD 3º Andar - Fone: (85) 3101 6763
sistemadebandas@secult.ce.gov.br