

Projeto
Banco de Partituras
Manoel Ferreira Lima

PULA FOGUEIRA
(Marcha Junina)

Autor: Getúlio Marinho e João Bastos Filho
Arr.: Jardimino Maciel

<http://bancodepartiturasmanoelferreiralima.blogspot.com.br/>

Ação Cultural

AACC
ASSOCIAÇÃO ARTÍSTICA DE CONCERTOS DO CEARÁ

Projeto Banco de Partituras Manoel Ferreira Lima

Getúlio Marinho

Getúlio Marinho (Getúlio Marinho da Silva), compositor e dançarino, também conhecido pelo apelido de "Amor" nasceu em Salvador, Bahia, em 15/11/1889, e faleceu no Rio de Janeiro, RJ, em 31/1/1964. Filho de Paulina Teresa de Jesus e de Antonio Marinho da Silva, conhecido por "Marinho que toca". Aos seis anos mudou com a família para o Rio de Janeiro. Com essa mesma idade passou a integrar o Rancho Dois de Ouro.

Em 1916 iniciou a carreira artística atuando como dançarino na revista *Dança de velho*, apresentada no Teatro São José. No ano seguinte, desfilou como mestre-sala no rancho "Flor do Abacate". Em 1919 foi o mestre-sala do rancho "Quem fala de nós tem paixão". Em 1921 passou a atuar no rancho "Reinado de Silva".

Em 1930 teve sua primeira composição gravada, o samba *Não quero amor*, pelo Conjunto Africano na Odeon. Frequentou terreiros de macumba e conheceu pais de santo famosos como João Alabá, Assumano e Abedé, passando a recolher pontos de macumba e os levando para o disco, com Elói Antero Dias, como *Ponto de Exu*, de domínio público, disco 78 rpm, gravadora Odeon, 1930; *Ponto de Inhansã*, de domínio público, disco 78 rpm, gravadora Odeon, 1930; e *Ponto de Ogum*, de domínio público, disco 78 rpm, gravadora Odeon, 1930. Outros pontos de macumba, de sua autoria foram gravados por Moreira da Silva.

Em 1936 teve o samba *Molha o pano*, parceria com Vasconcelos gravado por Aurora Miranda e a marcha *Pula a fogueira*, parceria com João Bastos Filho por Francisco Alves na Victor. No ano seguinte, o instrumentista Luís Americano gravou ao saxofone sua valsa *Teu olhar*, parceria com J. Bastos Filho.

Score

Pula Fogueira

Marcha Junina

Getúlio Marinho e João Bastos Filho

Arr: Jardilino Maciel

Marcha Junina ♩ = 130

Flauta

1º Clarinete B \flat

2º Clarinete B \flat

3º Clarinete B \flat

Sax Alto E \flat

Sax Tenor B \flat

Sax Barítono

1º Trompete B \flat

2º Trompete B \flat

3º Trompete B \flat

1º Horn F

2º Horn F

3º Horn F

1º Trombone

2º Trombone

3º Trombone

Bombardino C

Tuba C

Bateria

11

Flauta

1° Clarinete B♭

2° Clarinete B♭

3° Clarinete B♭

Sax Alto E♭

Sax Tenor B♭

Sax Barítono

11

1° Trompete B♭

2° Trompete B♭

3° Trompete B♭

1° Horn F

2° Horn F

3° Horn F

1° Trombone

2° Trombone

3° Trombone

Bombardino C

Tuba C

11

Bateria

21

Flauta

1° Clarinete B \flat

2° Clarinete B \flat

3° Clarinete B \flat

Sax Alto E \flat

Sax Tenor B \flat

Sax Barítono

21

1° Trompete B \flat

2° Trompete B \flat

3° Trompete B \flat

1° Horn F

2° Horn F

3° Horn F

1° Trombone

2° Trombone

3° Trombone

Bombardino C

Tuba C

21

Bateria

- Flauta** (Flute): Treble clef, melodic line with grace notes.
- 1° Clarinete B♭** (1st Clarinet): Treble clef, melodic line.
- 2° Clarinete B♭** (2nd Clarinet): Treble clef, melodic line.
- 3° Clarinete B♭** (3rd Clarinet): Treble clef, melodic line.
- Sax Alto E♭** (Alto Saxophone): Treble clef, melodic line.
- Sax Tenor B♭** (Tenor Saxophone): Treble clef, melodic line.
- Sax Barítono** (Baritone Saxophone): Treble clef, melodic line.
- 1° Trompete B♭** (1st Trumpet): Treble clef, melodic line.
- 2° Trompete B♭** (2nd Trumpet): Treble clef, melodic line.
- 3° Trompete B♭** (3rd Trumpet): Treble clef, melodic line.
- 1° Horn F** (1st Horn): Treble clef, rhythmic accompaniment.
- 2° Horn F** (2nd Horn): Treble clef, rhythmic accompaniment.
- 3° Horn F** (3rd Horn): Treble clef, rhythmic accompaniment.
- 1° Trombone** (1st Trombone): Bass clef, melodic line.
- 2° Trombone** (2nd Trombone): Bass clef, melodic line.
- 3° Trombone** (3rd Trombone): Bass clef, melodic line.
- Bombardino C** (Soprano Saxophone): Bass clef, melodic line.
- Tuba C** (Tuba): Bass clef, melodic line.
- Bateria** (Drums): Drum set notation with various rhythmic patterns.

41

Flauta

1° Clarinete B♭

2° Clarinete B♭

3° Clarinete B♭

Sax Alto E♭

Sax Tenor B♭

Sax Barítono

41

1° Trompete B♭

2° Trompete B♭

3° Trompete B♭

1° Horn F

2° Horn F

3° Horn F

1° Trombone

2° Trombone

3° Trombone

Bombardino C

Tuba C

41

Bateria

52 **D.S. 2x al Coda** ☉

Flauta

1° Clarinete B♭

2° Clarinete B♭

3° Clarinete B♭

Sax Alto E♭

Sax Tenor B♭

Sax Barítono

52 **D.S. 2x al Coda** ☉

1° Trompeta B♭

2° Trompeta B♭

3° Trompeta B♭

1° Horn F

2° Horn F

3° Horn F

1° Trombone

2° Trombone

3° Trombone

Bombardino C

Tuba C

52 **D.S. 2x al Coda** ☉

Bateria

63

Flauta

1° Clarinete B♭

2° Clarinete B♭

3° Clarinete B♭

Sax Alto E♭

Sax Tenor B♭

Sax Barítono

1° Trompete B♭

2° Trompete B♭

3° Trompete B♭

1° Horn F

2° Horn F

3° Horn F

1° Trombone

2° Trombone

3° Trombone

Bombardino C

Tuba C

63

Bateria

Flauta

Pula Fogueira

Marcha Junina

Getúlio Marinho e João Bastos Filho

Arr: Jardilino Maciel

Marcha Junina ♩ = 130

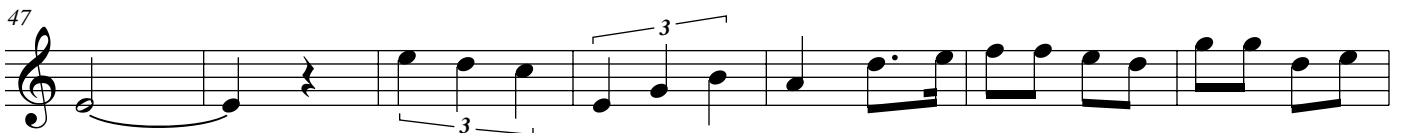

Pula Fogueira

1º Clarinete B \flat

Marcha Junina

Getúlio Marinho e João Bastos Filho

Arr: Jardimino Maciel

Marcha Junina $\text{♩} = 130$

Musical score for 1st Clarinet B \flat part of 'Pula Fogueira'.

Key: D major (two sharps), Time Signature: 2/4.

Tempo: $\text{♩} = 130$.

Measures 9, 19, 29, 38, 48, 55, 64.

Measure 38 includes a Coda symbol.

Measure 55 includes the instruction **D.S. 2x al Coda**.

Pula Fogueira

2º Clarinete Bb

Marcha Junina

Getúlio Marinho e João Bastos Filho

Arr: Jardilino Maciel

Marcha Junina ♩ = 130

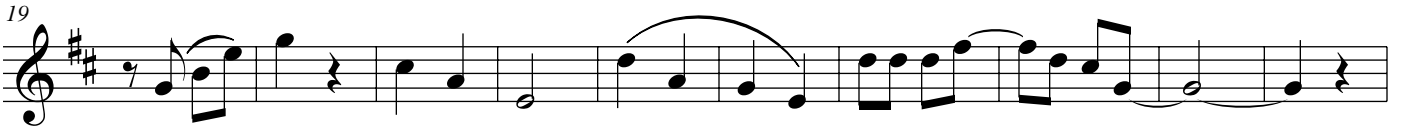
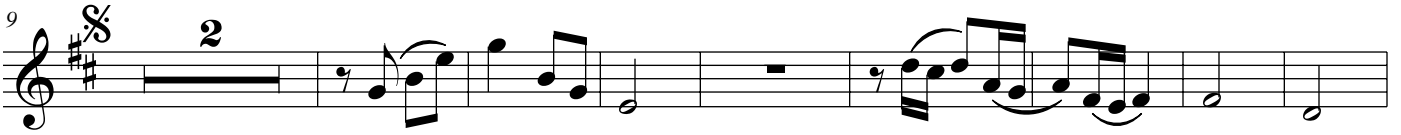

Pula Fogueira

3° Clarinete Bb

Marcha Junina

Getúlio Marinho e João Bastos Filho

Arr: Jardimino Maciel

Marcha Junina ♩ = 130

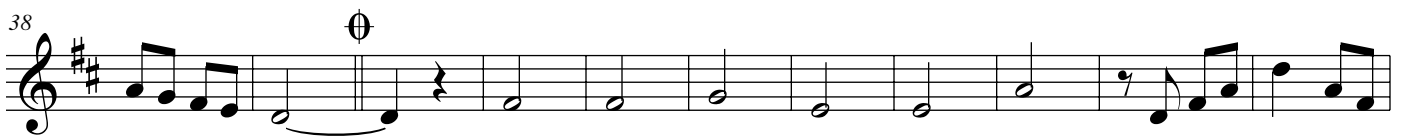
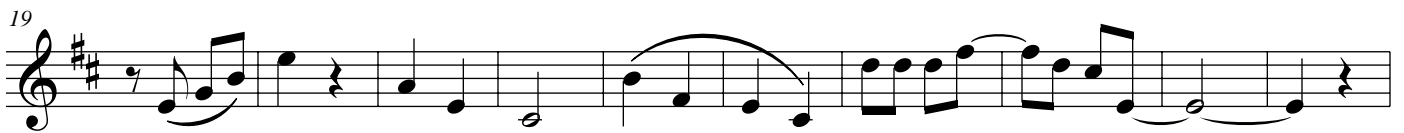

Pula Fogueira

Sax Alto E♭

Marcha Junina

Getúlio Marinho e João Bastos Filho

Arr: Jardilino Maciel

Marcha Junina ♩ = 130

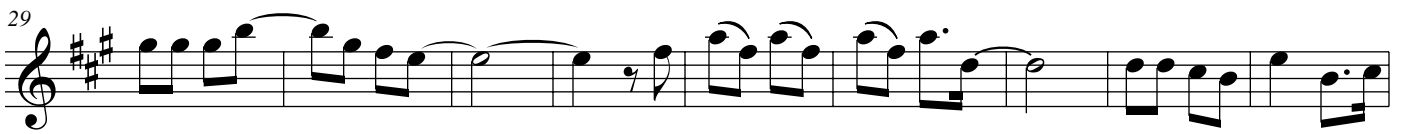
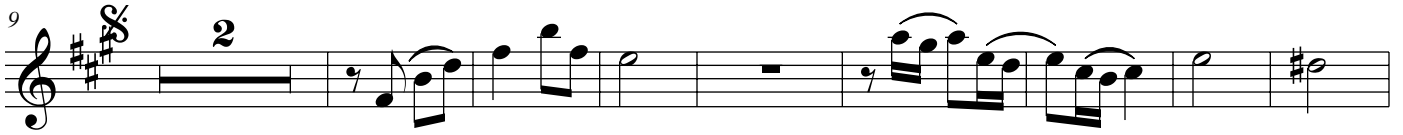

Pula Fogueira

Sax Tenor B \flat

Marcha Junina

Getúlio Marinho e João Bastos Filho

Arr: Jardimino Maciel

Marcha Junina $\text{♩} = 130$

Sax Barítono

Pula Fogueira

Marcha Junina

Getúlio Marinho e João Bastos Filho

Arr: Jardilino Maciel

Marcha Junina ♩ = 130

Pula Fogueira

1º Trompete B \flat

Marcha Junina

Getúlio Marinho e João Bastos Filho

Arr: Jardimino Maciel

Marcha Junina ♩ = 130

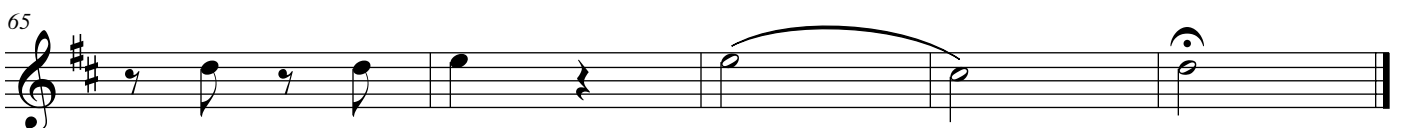
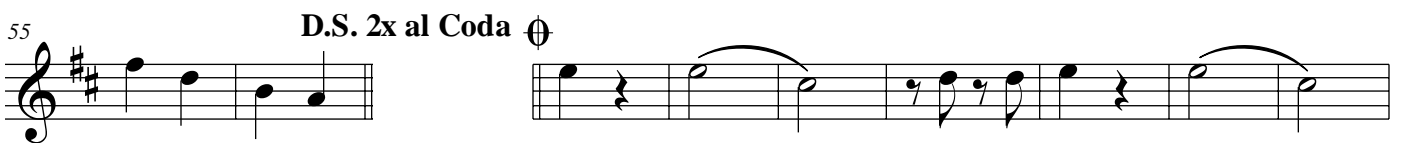
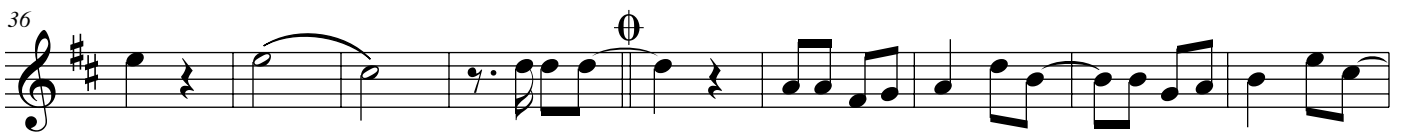

Pula Fogueira

2º Trompete B \flat

Marcha Junina

Getúlio Marinho e João Bastos Filho

Arr: Jardimino Maciel

Marcha Junina $\text{♩} = 130$

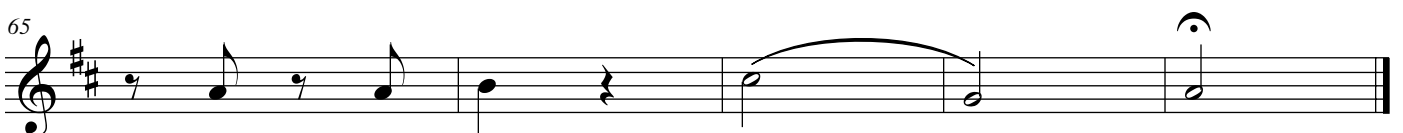
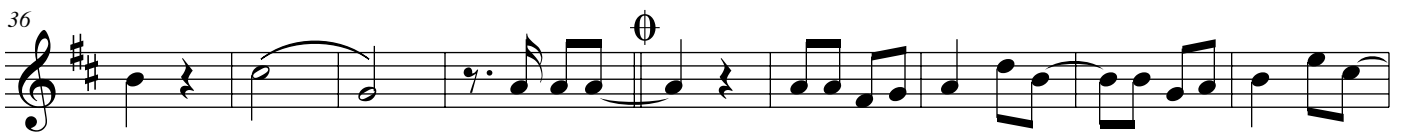

Pula Fogueira

3º Trompete B \flat

Marcha Junina

Getúlio Marinho e João Bastos Filho

Arr: Jardimino Maciel

Marcha Junina $\text{♩} = 130$

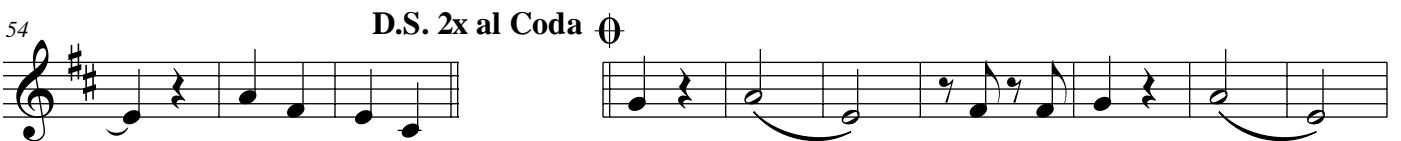
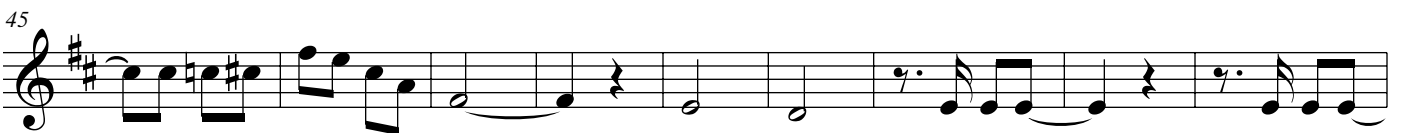
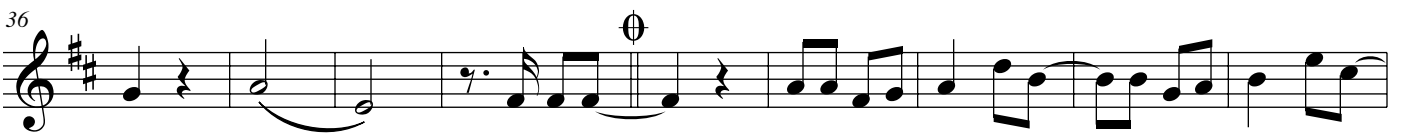

Pula Fogueira

1° Horn F

Marcha Junina

Getúlio Marinho e João Bastos Filho

Arr: Jardilino Maciel

Marcha Junina ♩ = 130

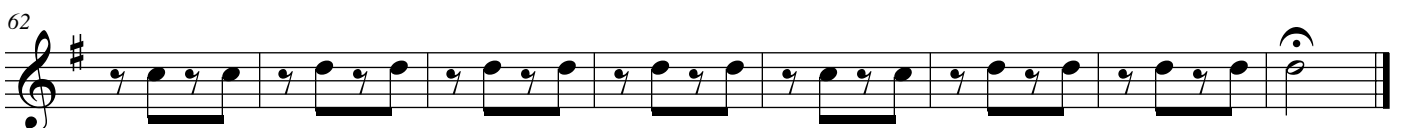
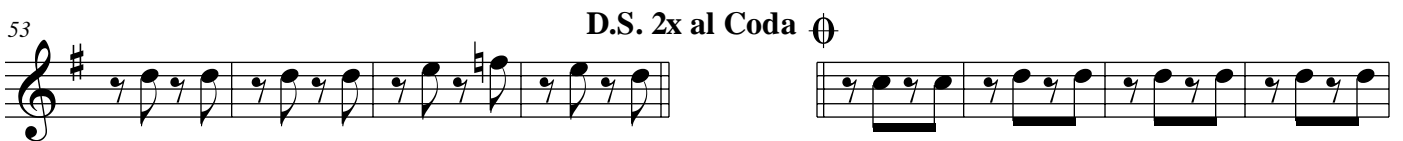
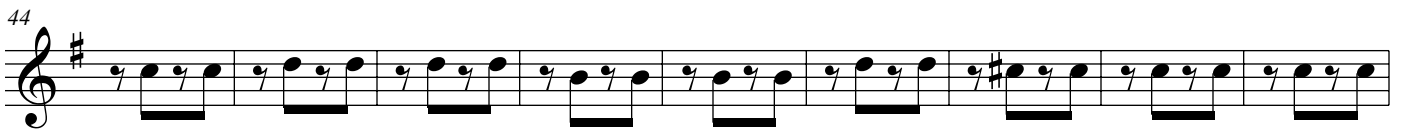
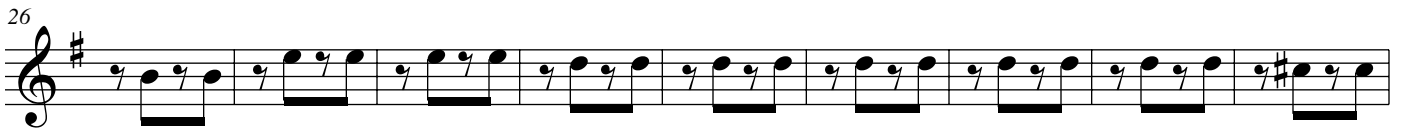
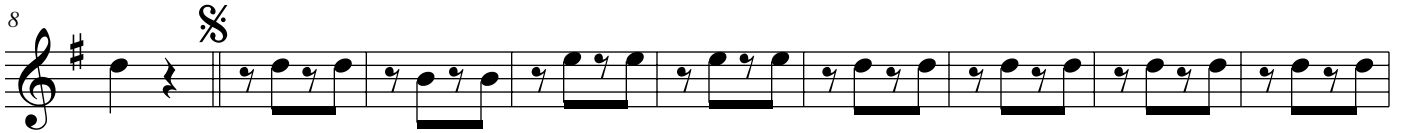

Pula Fogueira

2º Horn F

Marcha Junina

Getúlio Marinho e João Bastos Filho

Arr: Jardilino Maciel

Marcha Junina ♩ = 130

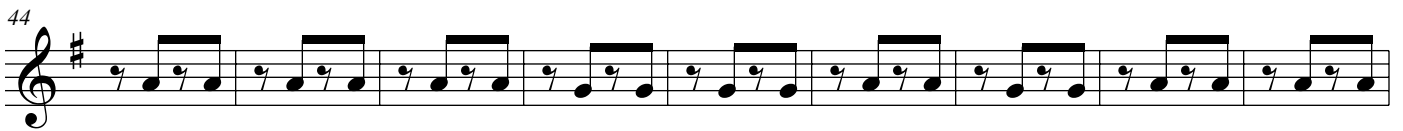
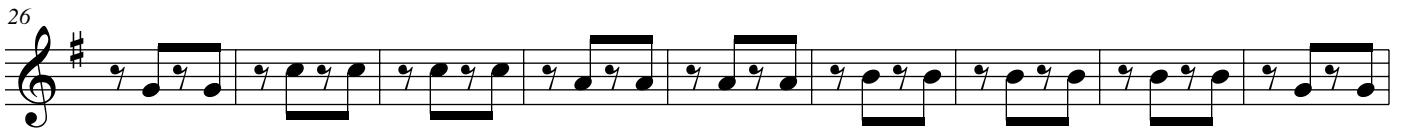
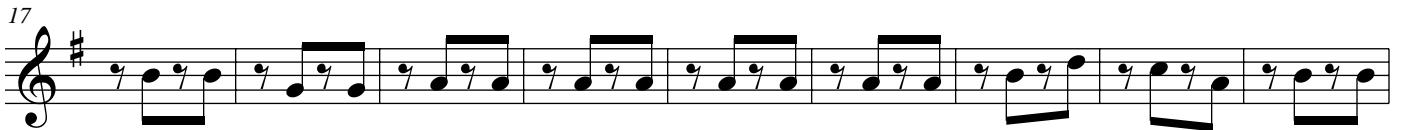
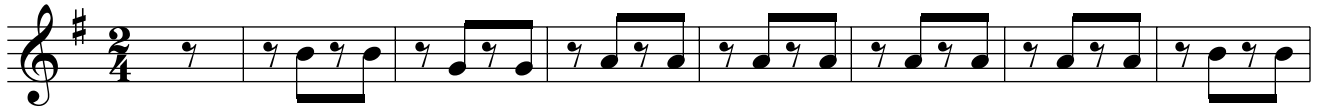

Pula Fogueira

3° Horn F

Marcha Junina

Getúlio Marinho e João Bastos Filho

Arr: Jardilino Maciel

Marcha Junina ♩ = 130

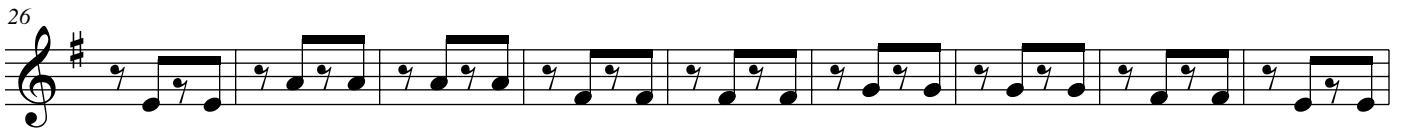

Pula Fogueira

1° Trombone

Marcha Junina

Getúlio Marinho e João Bastos Filho

Arr: Jardilino Maciel

Marcha Junina $\text{♩} = 130$

2º Trombone

Pula Fogueira

Marcha Junina

Getúlio Marinho e João Bastos Filho

Arr: Jardilino Maciel

Marcha Junina ♩ = 130

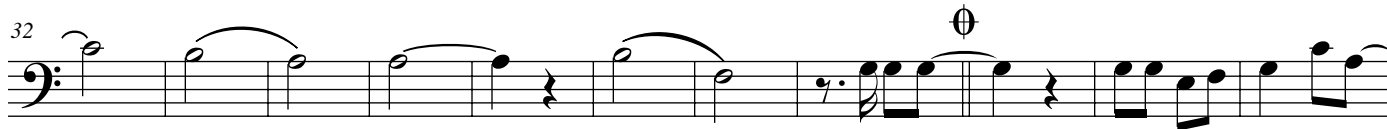

Pula Fogueira

3° Trombone

Marcha Junina

Getúlio Marinho e João Bastos Filho

Arr: Jardilino Maciel

Marcha Junina ♩ = 130

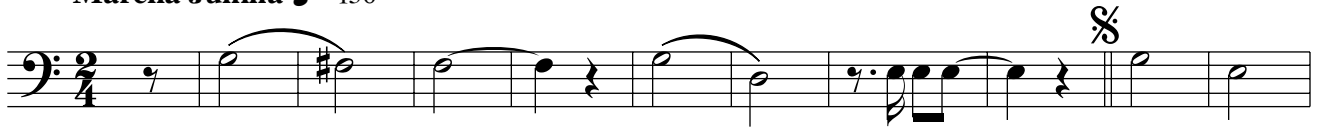

11

22

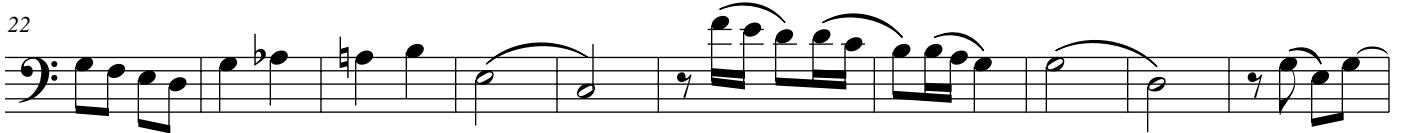

32

43

53

D.S. 2x al Coda

64

Pula Fogueira

Bombardino B \flat

Marcha Junina

Getúlio Marinho e João Bastos Filho

Arr: Jardilino Maciel

Marcha Junina $\text{♩} = 130$

9

19

28

38

46

55 D.S. 2x al Coda ☉

62

Bombardino C

Pula Fogueira

Marcha Junina

Getúlio Marinho e João Bastos Filho

Arr: Jardilino Maciel

Marcha Junina ♩ = 130

Pula Fogueira

Tuba B \flat

Marcha Junina

Getúlio Marinho e João Bastos Filho

Arr: Jardilino Maciel

Marcha Junina $\text{♩} = 130$

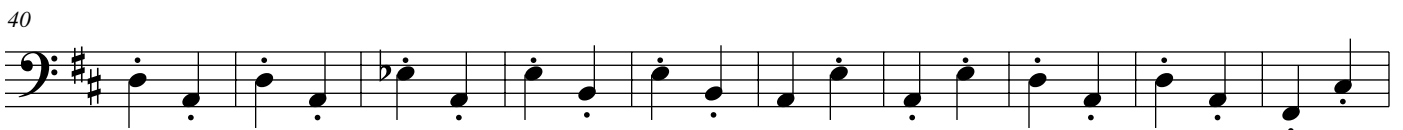
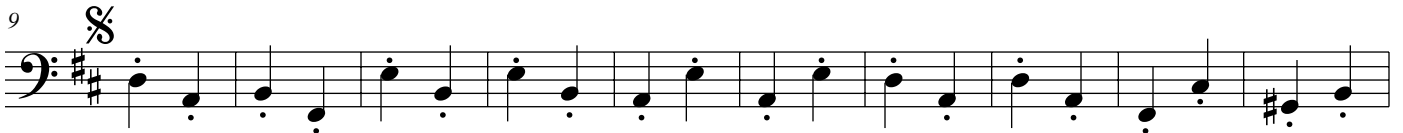

Pula Fogueira

Tuba C

Marcha Junina

Getúlio Marinho e João Bastos Filho

Arr: Jardilino Maciel

Marcha Junina ♩ = 130

10

21

32

43

52

D.S. 2x al Coda ☉

62

Pula Fogueira

Tuba E \flat

Marcha Junina

Getúlio Marinho e João Bastos Filho

Arr: Jardilino Maciel

Marcha Junina $\text{♩} = 130$

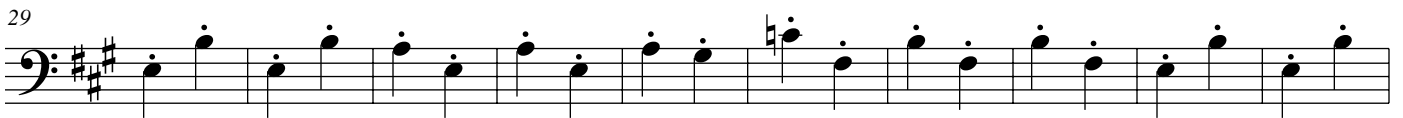

Pula Fogueira

Bateria

Marcha Junina ♩ = 130

Marcha Junina

Getúlio Marinho e João Bastos Filho
Arr: Jardilino Maciel

**Projeto
Banco de Partituras
Manoel Ferreira Lima**

Associação Artística de Concertos do Ceará

Rua Perboyre e Silva nº 111, Sala 211 - Centro, Fortaleza-Ce

Fone: (85) 3252-3378