

PROJETO FORTALECIMENTO MUSICAL

RETRETA (Baião)

Autor: Edilson Ferreira dos Santos

www.secult.ce.gov.br

Ação Cultural

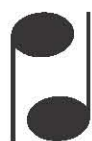

**Sistema Estadual
Bandas de Música**

**GOVERNO DO
ESTADO DO CEARÁ**
Secretaria da Cultura

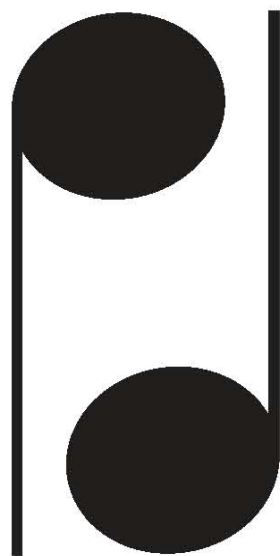

Sistema Estadual Bandas de Música

Edilson Ferreira dos Santos, logrou êxito ao se classificar no VIII Edital de Incentivo as Artes - Área de Música - Categoria Concurso Alberto Nepomuceno de Composição para Banda de Música - lançado no ano de 2011 pela Secretaria da Cultura do Estado do Ceará, com a música **Retreta**.

RETRETA

Score

Baião

Autor: Edilson Ferreira dos Santos

13

Flauta C

Reuinta E \flat

1º Clarinete B \flat

2º Clarinete B \flat

3º Clarinete B \flat

1º Sax.-Alto E \flat

2º Sax.-Alto E \flat

1º Sax.-Tenor B \flat

2º Sax.-Tenor B \flat

Sax Barítono

13

1º Trompete B \flat

2º Trompete B \flat

3º Trompete B \flat

13

1º Horn F

2º Horn F

3º Horn F

1º Trombone C

2º Trombone C

3º Trombone C

Bombardino C

Tuba C

13

Zabumba

13

Caixa

13

Pratos

13

Triângulo

The musical score is arranged in a standard orchestral format with the following instruments and parts:

- Flauta C**: Treble clef, starting at measure 22 with a second ending bracket.
- Requiteira E♭**: Treble clef, starting at measure 22 with a second ending bracket.
- 1º Clarinete B♭**: Treble clef, starting at measure 22 with a second ending bracket.
- 2º Clarinete B♭**: Treble clef, starting at measure 22 with a second ending bracket.
- 3º Clarinete B♭**: Treble clef, starting at measure 22 with a second ending bracket.
- 1º Sax.-Alto E♭**: Treble clef, starting at measure 22 with a second ending bracket.
- 2º Sax.-Alto E♭**: Treble clef, starting at measure 22 with a second ending bracket.
- 1º Sax.-Tenor B♭**: Treble clef, starting at measure 22 with a second ending bracket.
- 2º Sax.-Tenor B♭**: Treble clef, starting at measure 22 with a second ending bracket.
- Sax Barítono**: Treble clef, starting at measure 22 with a second ending bracket.
- 1º Trompete B♭**: Treble clef, starting at measure 22 with a second ending bracket.
- 2º Trompete B♭**: Treble clef, starting at measure 22 with a second ending bracket.
- 3º Trompete B♭**: Treble clef, starting at measure 22 with a second ending bracket.
- 1º Horn F**: Treble clef, starting at measure 22 with a second ending bracket.
- 2º Horn F**: Treble clef, starting at measure 22 with a second ending bracket.
- 3º Horn F**: Treble clef, starting at measure 22 with a second ending bracket.
- 1º Trombone C**: Bass clef, starting at measure 22 with a second ending bracket.
- 2º Trombone C**: Bass clef, starting at measure 22 with a second ending bracket.
- 3º Trombone C**: Bass clef, starting at measure 22 with a second ending bracket.
- Bombardino C**: Bass clef, starting at measure 22 with a second ending bracket.
- Tuba C**: Bass clef, starting at measure 22 with a second ending bracket.
- Zabumba**: Percussion, starting at measure 22 with a second ending bracket.
- Caixa**: Percussion, starting at measure 22 with a second ending bracket. Includes rhythmic notation and the word "rufo" written below the staff.
- Pratos**: Percussion, starting at measure 22 with a second ending bracket.
- Triângulo**: Percussion, starting at measure 22 with a second ending bracket.

Flauta C

Requiteira Eb

1º Clarinete Bb

2º Clarinete Bb

3º Clarinete Bb

1º Sax.-Alto Eb

2º Sax.-Alto Eb

1º Sax.-Tenor Bb

2º Sax.-Tenor Bb

Sax Barítono

1º Trompete Bb

2º Trompete Bb

3º Trompete Bb

1º Horn F

2º Horn F

3º Horn F

1º Trombone C

2º Trombone C

3º Trombone C

Bombardino C

Tuba C

Zabumba

Caixa

Pratos

Triângulo

The musical score is arranged in a standard orchestral layout with the following parts from top to bottom:

- Flauta C
- Requieta E \flat
- 1 $^\circ$ Clarinete B \flat
- 2 $^\circ$ Clarinete B \flat
- 3 $^\circ$ Clarinete B \flat
- 1 $^\circ$ Sax.-Alto E \flat
- 2 $^\circ$ Sax.-Alto E \flat
- 1 $^\circ$ Sax.-Tenor B \flat
- 2 $^\circ$ Sax.-Tenor B \flat
- Sax Barítono
- 1 $^\circ$ Trompete B \flat
- 2 $^\circ$ Trompete B \flat
- 3 $^\circ$ Trompete B \flat
- 1 $^\circ$ Horn F
- 2 $^\circ$ Horn F
- 3 $^\circ$ Horn F
- 1 $^\circ$ Trombone C
- 2 $^\circ$ Trombone C
- 3 $^\circ$ Trombone C
- Bombardino C
- Tuba C
- Zabumba
- Caixa
- Pratos
- Triângulo

- Flauta C
- Requinta E \flat
- 1 $^{\circ}$ Clarinete B \flat
- 2 $^{\circ}$ Clarinete B \flat
- 3 $^{\circ}$ Clarinete B \flat
- 1 $^{\circ}$ Sax.-Alto E \flat
- 2 $^{\circ}$ Sax.-Alto E \flat
- 1 $^{\circ}$ Sax.-Tenor B \flat
- 2 $^{\circ}$ Sax.-Tenor B \flat
- Sax Barítono
- 1 $^{\circ}$ Trompete B \flat
- 2 $^{\circ}$ Trompete B \flat
- 3 $^{\circ}$ Trompete B \flat
- 1 $^{\circ}$ Horn F
- 2 $^{\circ}$ Horn F
- 3 $^{\circ}$ Horn F
- 1 $^{\circ}$ Trombone C
- 2 $^{\circ}$ Trombone C
- 3 $^{\circ}$ Trombone C
- Bombardino C
- Tuba C
- Zabumba
- Caixa
- Pratos
- Triângulo

40 1.

Flauta C

Requiteira Eb

1º Clarinete Bb

2º Clarinete Bb

3º Clarinete Bb

1º Sax.-Alto Eb

2º Sax.-Alto Eb

1º Sax.-Tenor Bb

2º Sax.-Tenor Bb

Sax Barítono

40 1.

1º Trompete Bb

2º Trompete Bb

3º Trompete Bb

1º Horn F

2º Horn F

3º Horn F

1º Trombone C

2º Trombone C

3º Trombone C

Bombardino C

Tuba C

40 1.

Zabumba

40

Caixa

40

Pratos

40

Triângulo

58 Flauta C

58 Reuinta E \flat

58 1º Clarinete B \flat

58 2º Clarinete B \flat

58 3º Clarinete B \flat

58 1º Sax.-Alto E \flat

58 2º Sax.-Alto E \flat

58 1º Sax.-Tenor B \flat

58 2º Sax.-Tenor B \flat

58 Sax Barítono

58 1º Trompete B \flat

58 2º Trompete B \flat

58 3º Trompete B \flat

58 1º Horn F

58 2º Horn F

58 3º Horn F

58 1º Trombone C

58 2º Trombone C

58 3º Trombone C

58 Bombardino C

58 Tuba C

58 Zabumba

58 Caixa

58 Pratos

58 Triângulo

D.S. al Coda

RETRETA

Flauta C

Baião

Autor: Edilson Ferreira dos Santos

6

13

17

20

24

29

35

40

52

2

5

1.

2.

1, 3.

2.

4

3

6

2

D.S. al Coda

RETRETA

Requinta E \flat

Baião

Autor: Edilson Ferreira dos Santos

5

13

17

20

23

28

32

40

52

1.

2.

1, 3.

2.

3

4

3

6

2 D.S. al Coda

RETRETA

1º Clarinete B \flat

Baião

Autor: Edilson Ferreira dos Santos

9

13

16

22

25

28

32

40

52

58

D.S. al Coda

RETRETA

2º Clarinete B \flat

Baião

Autor: Edilson Ferreira dos Santos

9

13

17

23

28

32

40

52

55

D.S. al Coda

RETRETA

3º Clarinete B \flat

Baião

Autor: Edilson Ferreira dos Santos

9

13

16

22

25

28

32

40

52

58

D.S. al Coda

RETRETA

1º Sax.-Alto E♭

Baião

Autor: Edilson Ferreira dos Santos

8

17

21

24

29

34

40

52

3

5

6

1.

2.

1, 3.

2.

2

4

5 D.S. al Coda

RETRETA

2º Sax.-Alto E \flat

Baião

Autor: Edilson Ferreira dos Santos

3

8

5

17

20

1. 2.

6

23

1, 3.

28

2.

33

2

40

1. 4

52

2.

56

5

D.S. al Coda

RETRETA

1º Sax.-Tenor B \flat

Baião

Autor: Edilson Ferreira dos Santos

2

3

9

5

17

21

1.

2.

26

1, 3.

2.

2

32

2

40

1.

4

52

2.

56

5

D.S. al Coda

\emptyset

RETRETA

2º Sax.-Tenor B♭

Baião

Autor: Edilson Ferreira dos Santos

2

3

9

5

17

21

1.

2.

26

1, 3.

2.

2

33

2

40

1.

4

52

2.

56

5

D.S. al Coda

⊕

RETRETA

Sax Barítono

Baião

Autor: Edilson Ferreira dos Santos

3

2

9

13

16

20

1. 2.

25

1, 3.

28

2.

33

36

1.

44

52

2.

58

D.S. al Coda

RETRETA

1º Trompete B \flat

Baião

Autor: Edilson Ferreira dos Santos

6

14

18

22

27

34

40

45

52

59

D.S. al Coda

RETRETA

2º Trompete B \flat

Baião

Autor: Edilson Ferreira dos Santos

RETRETA

3º Trompete B \flat

Baião

Autor: Edilson Ferreira dos Santos

6 4

14

18 1. 2.

23 1, 3.

28 2. 2. \emptyset

34 2.

39 1. 2.

46 2. 4

56 6

60 D.S. al Coda \emptyset

RETRETA

1º Horn F

Baião

Autor: Edilson Ferreira dos Santos

3

9

14

19

25

28

32

36

45

52

58

D.S. al Coda

RETRETA

2º Horn F

Baião

Autor: Edilson Ferreira dos Santos

3

9

14

19

25

28

32

36

45

52

58

D.S. al Coda

RETRETA

3° Horn F

Baião

Autor: Edilson Ferreira dos Santos

3

9

14

19

24

27

30

34

40

49

57

1.

2.

1, 3.

2.

D.S. al Coda

RETRETA

1º Trombone C

Baião

Autor: Edilson Ferreira dos Santos

4

6

14

18

23

28

32

36

43

52

59

D.S. al Coda

RETRETA

2º Trombone C

Baião

Autor: Edilson Ferreira dos Santos

4

6

14

18

23

28

32

36

48

53

59

D.S. al Coda

RETRETA

3º Trombone C

Baião

Autor: Edilson Ferreira dos Santos

5 6

15

21 1. 2.

26 1. 2. 3.

31

35 2. 1.

43 5. 2.

53

59 *D.S. al Coda* \ominus

RETRETA

Bombardino C

Baião

Autor: Edilson Ferreira dos Santos

4

7

15

21

1. 2.

26

1. 2. 3.

31

35

40

1. 2 7

52

2.

58

D.S. al Coda

4/4

RETRETA

Bombardino Bb

Baião

Autor: Edilson Ferreira dos Santos

4

7

15

21

26

31

35

40

53

59

D.S. al Coda

RETRETA

Tuba C

Baião

Autor: Edilson Ferreira dos Santos

3 2

9

13

17 1.

22 2. §

26 1, 3. 2.

29 ⊕

33

37 1.

44

52 2.

58 ⊕ *D.S. al Coda*

RETRETA

Tuba Bb

Baião

Autor: Edilson Ferreira dos Santos

3 2

9

13

17 1.

22 2. > §

26 1, 3. 2.

29 ⊕

33

37 1.

44

52 2.

59 > > > > D.S. al Coda ⊕ > > > >

RETRETA

Tuba Eb

Baião

Autor: Edilson Ferreira dos Santos

3 2

9

13

17 1.

22 2.

26 1, 3. 2.

29

33

37 1.

44

52 2.

59 *D.S. al Coda*

RETRETA

Caixa

Baião

Autor: Edilson Ferreira dos Santos

7

12

17

3

1.

2.

rufo

24

rufo

rufo

rufo

27

rufo

rufo

rufo

30

⊕

34

40

1.

52

2.

58

D.S. al Coda

⊕

RETRETA

Pratos

Baião

Autor: Edilson Ferreira dos Santos

7

11

16

24

29

33

40

52

58

D.S. al Coda

RETRETA

Zabumba

Baião

Autor: Edilson Ferreira dos Santos

2

3

f a f f a

9

f a f f a f a f f a f a f f a f a f f a f a f f a

14

f a f f a f a f f a f a f f a f a f f a

19

1.

2.

3

24

1, 3.

f a f f a a a f a f f a a a f a f f a a a f a f f a a a

28

2.

f a f f a a a f a f f a f a

32

2/4

36

1.

44

52

2.

59

D.S. al Coda

2/4

RETRETA

Triângulo

Baião

Autor: Edilson Ferreira dos Santos

4/4

6

15

22

28

32

37

46

52

58

GOVERNO DO ESTADO DO CEARÁ

Secretaria da Cultura

**PROJETO
FORTALECIMENTO
MUSICAL**

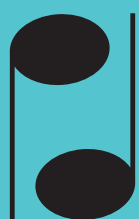

**Sistema Estadual
Bandas de Música**

Centro Administrativo Governador Virgílio Távora
Av. General Afonso Albuquerque Lima - s/nº - Cambéba
Ed. SEAD 3º Andar - Fone: (85) 3101 6763
sistemadebandas@secult.ce.gov.br