

SUÍTE NORDESTINA

Robson Maia

Adagio

SUÍTE NORDESTINA

Robson Maia

3

20 *f*

20 *f*

mf

20 *f*

20 *f*

20 *mf*

20 *mf*

20 *mf*

20 *mf*

SUÍTE NORDESTINA

SUÍTE NORDESTINA

tr
(Baão)
63 *f*

63 *f*

63 *f*

63 *f*

63 *f*

63 *f*

63 *f*

63 *f*

63 *f*

63 *f*

63 *f*

63 *f*

SUÍTE NORDESTINA

SUÍTE NORDESTINA

Robson Maia

Tuba E \flat

Adagio

Moderato (*Xote*)

mf

11

20

mf

29

rit.

37

(*Maracatu*)
p

44

52

60

(*Baião*)
f

70

79

87

93

SUÍTE NORDESTINA

Robson Maia

Tuba B \flat

Adagio

Moderato (*Xote*)

11

20

29

37

44

52

60

70

79

87

93

SUÍTE NORDESTINA

Robson Maia

Bombardino B \flat

Adagio

Moderato *mf*
(Xote)

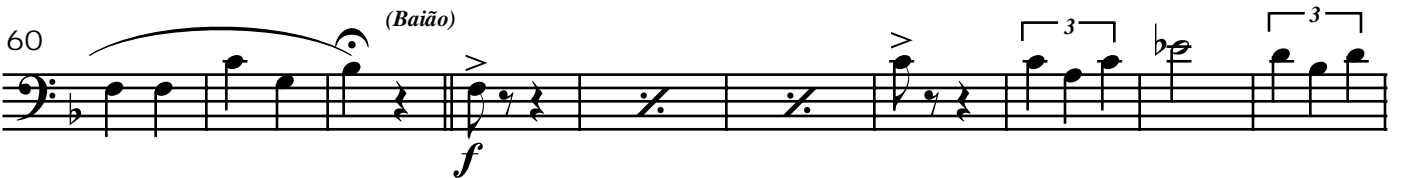
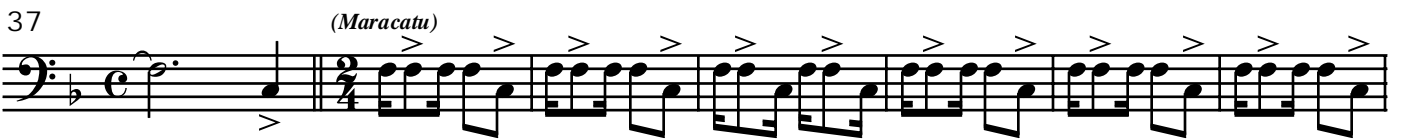

SUÍTE NORDESTINA

Robson Maia

Trombone 3

Adagio

Moderato (*Xote*)

10

20

30

38

(*Maracatu*)

45

53

62

(*Baião*)

74

82

90

SUÍTE NORDESTINA

Robson Maia

Trombone 2

Adagio

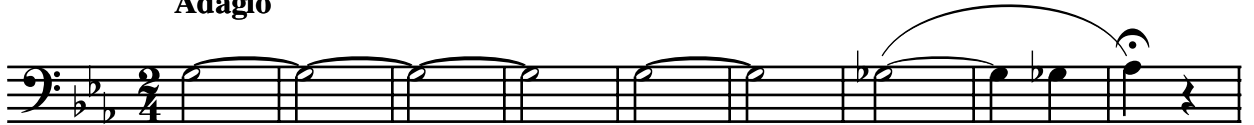

Moderato (Xote)

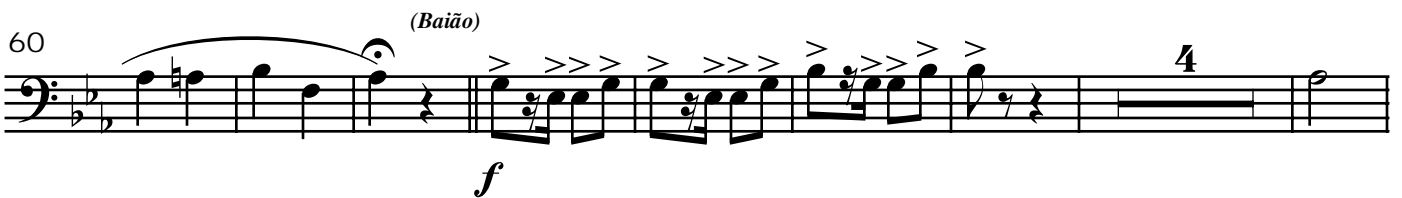
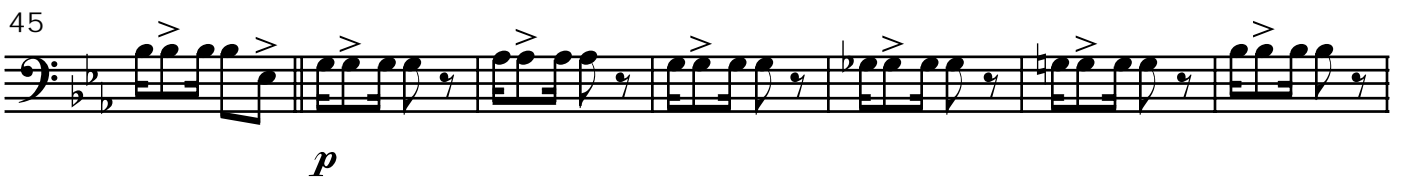

SUÍTE NORDESTINA

Robson Maia

Trombone 1

Adagio

Moderato (Xote)

(Baião)

SUÍTE NORDESTINA

Robson Maia

Trompa E \flat 2

Adagio

Moderato (Xote)

mf

p

f

SUÍTE NORDESTINA

Robson Maia

Trompa E \flat 1

Adagio

Moderato (*Xote*)

mf

p

(*Baião*)

SUÍTE NORDESTINA

Robson Maia

Trompete B \flat 3

Adagio

Moderato (Xote)

SUÍTE NORDESTINA

Robson Maia

Trompete B \flat 2

Adagio

Moderato (Xote)

6 *mf* *f*

14 3 1. 2. *f*

f

34 (Maracatu) 8 8

55 3 (Baão) *f*

67

74 7 6 *mp*

92 >>>

SUÍTE NORDESTINA

Robson Maia

Trompete B \flat 1

Adagio

Moderato (Xote)

SUÍTE NORDESTINA

Robson Maia

Sax-Tenor B \flat

Adagio

Moderato (Xote)

SUÍTE NORDESTINA

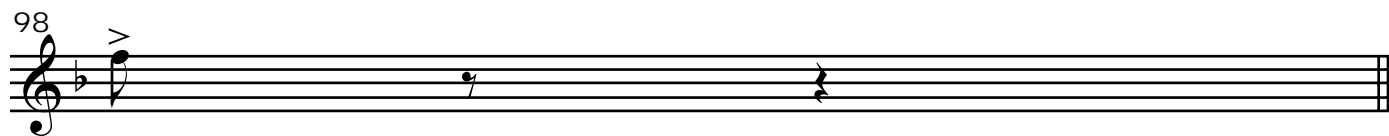

SUÍTE NORDESTINA

Robson Maia

Sax-Alto E \flat

Adagio

Moderato (Xote)

SUÍTE NORDESTINA

Robson Maia

Clarone B \flat

Adagio

Moderato (*Xote*)

SUÍTE NORDESTINA

Robson Maia

Clarinete B \flat 1

Adagio

Moderato (Xote)

6

mf *f*

12

20

10

rit.

38

(Maracatu) 8

54

(Baião) *f*

65

74

mp

83

3

93

SUÍTE NORDESTINA

Robson Maia

Requinta E \flat

Adagio **Moderato (Xote)**

6 *mf* *f*

12 1. 2.

21 *f*

29 3 2 (Maracatu) 8

46 *mf*

56 (Baião) *f*

67

76 *mp* 2

85 3

93

Detailed description of the musical score: The score is written in 2/4 time and E-flat major. It begins with a 6-measure Adagio section marked *mf*, followed by a *f* dynamic. The tempo changes to Moderato (Xote). Measures 12-21 feature a melodic line with first and second endings. Measure 21 is marked *f*. Measures 29-37 include a 3-measure rest, a 2-measure rest, and an 8-measure section labeled (Maracatu). Measures 46-55 are marked *mf*. Measures 56-66 include a section labeled (Baião) marked *f*. Measures 67-75 continue the melodic line. Measures 76-84 feature a 2-measure rest and are marked *mp*. Measures 85-92 include a 3-measure rest. The piece concludes at measure 93.

SUÍTE NORDESTINA

Robson Maia

Flauta C

Adagio

6

mf *f*

Moderato (Xote)

12

1. 2.

21

f

29

3 2

38 (Maracatu) 8

mf

54 (Baião)

f

64

73

mp

81 2 3

91

SUÍTE NORDESTINA

Robson Maia

Percussão

Adagio

Moderato (Xote)

11

20

29

37

45

54

64

73

82

91
